



5t-10t X 系列内燃平衡重式叉车
5t-10t X Series Internal Combustion Counterbalanced Forklift Truck

零件目录
PARTS CATALOG

07/2020

说 明

- 1、本“零件目录”汇集了 5t-10t X 系列各种叉车的零部件。
- 2、查询方法：
 - ① 用户可根据目录中各总成图查找所需的零部件的序号，根据序号可查得相应的图号或标准号。
 - ② 本目录中凡各种叉车通用的零件在目录中不加说明，不通用件除了在目录的右上角表示此总成所适用的车型代号和车型外，还在相应的备注予以区别。
- 3、订购零件时，须写明所用叉车的型号，出厂编号，所需零部件代号、名称及订购数量。
- 4、维修更换零部件时，为确保质量，请使用本公司零部件。
- 5、为提高质量，本公司将对某些零部件进行改进，对改进部分在本目录中不能同时一一修改，请用户谅解，欲了解详细情况可与本公司销售公司及备件处联系。
- 6、零件变更注明了时间，如“—2016.10”表示该零件用至 2016 年 10 月，“2016.10—”表示该零件从 2016 年 10 月启用。
- 7、门架另见《5t-10t X 系列内燃平衡重式叉车 门架零件目录》。

INFORMATION

- I .This catalogue collects all of the parts (components)in series of 5-10 ton A fork lift trucks.
- II .Looking up methods:
 - I) First looking up the series number of the part (component) in the drawings of the assembly, in which the part (component) is in the catalogue and then the codes of the drawing and standard of the part (the component) in terms of the series number.
 - II) No noted are all of the interchangeable parts and components ,non-interchangeable parts and components are noted that which model can be applied, and it will be noted at top righter corner of catalogue and corresponding remark..
- III. Model, series Number, code Number of drawing and quantity should be given when ordering the spare parts.
- IV. It is recommended to use the parts and components made by us for ideal the service and maintenance.
- V . We reserve the right of the change of the truck in construction for improving our products without notice. For the details of changes, please consult with sales department of Hangzhou Forklift Truck Co., ltd.
- VI. Clear indications of time are given about the accessories' change,e.g.,"—2016.10" means this accessory was used until 2016.10; "2016.10—" means this accessory is used from 2016.10 on.
- VII. Mast see "5t-10t X Series Internal Combustion Counterbalanced Forklift Truck **Mast Parts Catalog**".

缩写及代码:	Abbreviations and codes:
<p>Ⓐ Ⓑ 车型代号</p> <p>A1,A2,A3 总成序号</p> <p>Assy 总成或组件</p> <p>INC 包含</p>	<p>Ⓐ Ⓑ Model numbers</p> <p>A1,A2,A3 Item,Assy</p> <p>Assy Assembly</p> <p>INC Including</p>

目 录 CONTENTS

第一部分	传动系统	PART I	DRIVING SYSTEM.....	1-A
第二部分	转向系统	PART II	STEERING SYSTEM.....	2-A
第三部分	动力系统	PART III	POWER SYSTEM.....	3-A
第四部分	车身系统	PART IV	BODY SYSTEM.....	4-A
第五部分	操纵系统	PART V	CONTROLLING SYSTEM	5-A
第六部分	液压系统	PART VI	HYDRAULIC SYSTEM	6-A
第七部分	电气系统	PART VII	ELECTRICAL SYSTEM	7-A
第八部分	驾驶室	PART VIII	CAB	8-A

第一部分 传动系统

Part I Driving system

- (A) CPCD50/60/70-XRW70 (B) CPCD50/60/70-XRW14 (C) CPCD50/60/70-XRG76 (D) CPCD50/60/70-XRG77 (E) CPCD50/60/70-XRG78
 (F) CPQYD50/60/70-XRW57 (G) CPCD85/100-XRW70 (H) CPCD85/100-XRW14 (I) CPCD85/100-XRG77 (J) CPCD85/100-XRG78
 (K) CPCD50/60/70-XRW70B (L) CPCD85/100-XRW70B (M) CPCD50/60/70-XRW14B (N) CPCD85/100-XRW14B (O) CPCD50/60/70-XRG79
 (P) CPCD85/100-XRG79 (Q) CPCD50/60/70-XRW28 (R) CPCD85/100-XRW28 (S) CPCD50/60/70-XRW28B (T) CPCD85/100-XRW28B
 (U) CPCD50/60/70-XRG77-GW (V) CPCD50/60/70-XRG87 (W) CPCD50/60/70-XRG87B (X) CPCD85/100-XRG87 (Y) CPCD85/100-XRG87B
 (Z) CPCD50/60/70-XRW89 (Z2) CPCD85/100-XRW89

序号 Item	名称 Description	适用车型 Serial No.	页码 Page
图 1 Fig. 1	传动系统 Driving system	(A)(B)(C)(D)(E)(F)(K)(M)(O)(Q)(S)(U)(V)(W)(Z)	1-1
图 1-1 Fig. 1-1	传动系统 Driving system	(G)(H)(I)(J)(L)(N)(P)(R)(T)(X)(Y)(Z2)	1-4
图 2 Fig. 2	驱动桥总成 Drive axle assy	(A)(B)(C)(D)(E)(F)(K)(M)(O)(Q)(S)(U)(V)(W)(Z)	1-8
图 2-1 Fig. 2-1	驱动桥总成 Drive axle assy	(G)(H)(I)(J)(P)(R)(X)(Z2)	1-9
图 2-1 Fig. 2-1	驱动桥总成 Drive axle assy	(L)(N)(T)(Y)	1-10
图 3 Fig. 3	驱动桥 Drive axle	(A)(B)(C)(D)(E)(F)(K)(M)(O)(Q)(S)(U)(V)(W)(Z)	1-11
图 3-1 Fig. 3-1	驱动桥 Drive axle	(G)(H)(I)(J)(L)(N)(P)(R)(T)(X)(Y)(Z2)	1-13
图 4 Fig. 4	驱动桥轮边减速器总成 Hub drive axle assy	(A)(B)(C)(D)(E)(F)(K)(M)(O)(Q)(S)(U)(V)(W)(Z)	1-15
图 4-1 Fig. 4-1	驱动桥轮边减速器总成 Hub drive axle assy	(G)(H)(I)(J)(L)(N)(P)(R)(T)(X)(Y)(Z2)	1-18

序号 Item	名称 Description	适用车型 Serial No.	页码 Page
图 5 Fig.5	主减总成 Final drive assy	A B C D E F K M O Q S U V W Z1	1-21
图 5-1 Fig.5-1	主减总成 Final drive assy	G H I J L N P R T X Y Z2	1-24
图 6 Fig. 6	制动器总成 Brake assy	A B C D E F K M O Q S U V W Z1	1-27
图 6-1 Fig. 6-1	制动器总成 Brake assy	G H I J L N P R T X Y Z2	1-28
图 7 Fig. 7	液力传动变速箱（1） Hydraulic transmission gearbox（1）	A B C D E F G H I J O P Q R U V X Z1 Z2	1-27
图 8 Fig. 8	液力传动变速箱（2） Hydraulic transmission gearbox（2）	A B C D E F G H I J O P Q R U V X Z1 Z2	1-29
图 9 Fig. 9	变速箱（1） Gear box（1）	A B C D E F G H I J O P Q R U V X Z1 Z2	1-32
图 10 Fig. 10	变速箱（2） Gear box（2）	A B C D E F G H I J O P Q R U V X Z1 Z2	1-34
图 11 Fig. 11	控制阀总成 Control valve assembly	A B C D E F G H I J O P Q R U V X Z1 Z2	1-36
图 12 Fig. 12	油泵组合件 Pump assy	A B C D E F G H I J O P Q R U V X Z1 Z2	1-39
图 13 Fig.13	离合器（前进、后退） Clutch（Forward、Reverse）	A B C D E F G H I J O P Q R U V X Z1 Z2	1-40
图 14 Fig.14	冈村变速箱（1） Okamura gear box(1)	K L M N S T W Y	1-45
图 15 Fig.15	冈村变速箱（2） Okamura gear box(2)	K L M N S T W Y	1-46
图 16 Fig.16	冈村变速箱（3） Okamura gear box(3)	K L M N S T W Y	1-49
图 17 Fig.17	冈村变速箱（4） Okamura gear box(4)	K L M N S T W Y	1-52

序号 Item	名称 Description	适用车型 Serial No.	页码 Page
图 18 Fig.18	冈村变速箱 (5) Okamura gear box(5)	Ⓚ Ⓛ Ⓜ Ⓝ Ⓢ Ⓣ Ⓦ Ⓨ	1-54
图 19 Fig.19	双变冷却油路 Torque converter oil cooling pipe	Ⓐ Ⓓ Ⓔ Ⓞ Ⓠ Ⓤ Ⓥ Ⓩ	1-56
图 19-1 Fig.19-1	双变冷却油路 Torque converter oil cooling pipe	Ⓑ Ⓒ Ⓕ	1-58
图 19-2 Fig.19-2	双变冷却油路 Torque converter oil cooling pipe	Ⓚ Ⓜ Ⓢ Ⓦ	1-60
图 19-3 Fig.19-3	双变冷却油路 Torque converter oil cooling pipe	Ⓒ Ⓡ Ⓜ Ⓟ Ⓡ Ⓝ Ⓧ Ⓩ	1-62
图 19-4 Fig.19-4	双变冷却油路 Torque converter oil cooling pipe	Ⓜ Ⓛ Ⓝ Ⓣ Ⓨ	1-64

图 1 传动系统
Fig.1 Driving system

Ⓐ CPCD50/60/70-XRW70 Ⓑ CPCD50/60/70-XRW14 Ⓒ CPCD50/60/70-XRG76 Ⓓ CPCD50/60/70-XRG77 Ⓔ CPCD50/60/70-XRG78
Ⓕ CPQYD50/60/70-XRW57 Ⓖ CPCD50/60/70-XRW70B Ⓗ CPCD50/60/70-XRW14B Ⓖ CPCD50/60/70-XRG79 Ⓕ CPCD50/60/70-XRW28
Ⓖ CPCD50/60/70-XRW28B Ⓖ CPCD50/60/70-XRG77-GW Ⓖ CPCD50/60/70-XRG87 Ⓗ CPCD50/60/70-XRG87B Ⓖ CPCD50/60/70-XRW89

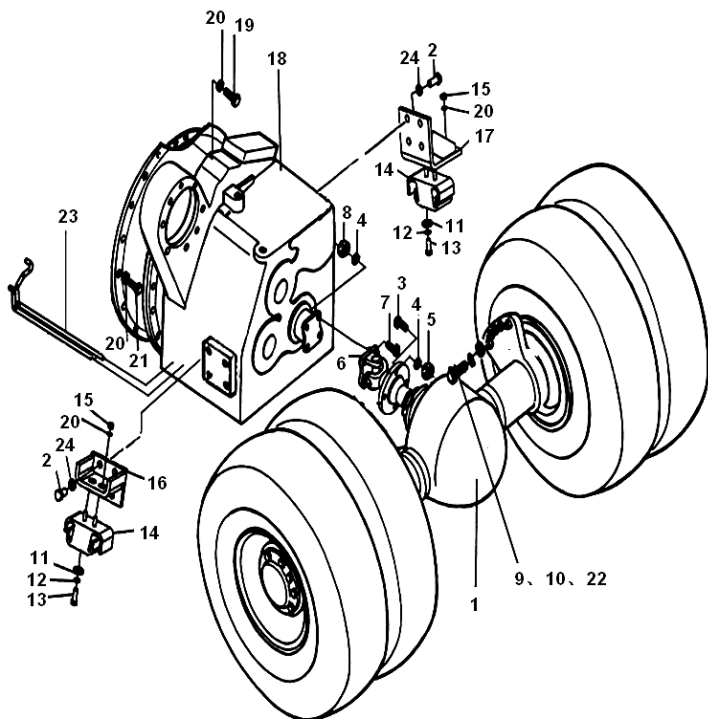

序号 Item	物料码 Code No.	名称 Description	数量 Qty	备注或适用车型 Remarks Or Serial No.
1	XR700-110000-000	驱动桥总成 Drive axle assy	1	Ⓐ Ⓒ Ⓓ Ⓔ Ⓞ Ⓡ Ⓢ Ⓙ
	X700-110000-000	驱动桥 Drive axle	1	Ⓑ Ⓕ Ⓖ
	XR701-110000-000	驱动桥总成 Drive axle assy	1	Ⓚ Ⓜ
	XB700-110000-000	驱动桥总成 Drive axle assy	1	Ⓝ Ⓟ
2	G005786-016035-01	螺栓 M16×1.5×35 Bolt M16×1.5×35	8	
3	G005786-014045-05	螺栓 M14×1.5×45 Bolt M14×1.5×45	4	Ⓐ Ⓑ Ⓒ Ⓓ Ⓔ Ⓞ Ⓡ Ⓢ Ⓙ Ⓚ Ⓜ Ⓟ
	G005786-014055-05	螺栓 M14×1.5×55 Bolt M14×1.5×55	4	Ⓚ Ⓝ Ⓟ Ⓢ
4	G000093-000014-00	垫圈 14 Washer 14	8	
5	G006171-000014-05	螺母 M14×1.5 Nut M14×1.5	4	
6	GA711-100100-000	传动轴总成 Shaft assy	1	Ⓐ Ⓒ Ⓓ Ⓔ Ⓡ Ⓢ Ⓚ Ⓜ
-	GR501-105000-000	传动轴总成 Shaft assy	1	Ⓑ Ⓕ Ⓞ Ⓙ
-	AS110-100001-000	传动轴总成 Shaft assy	1	Ⓚ Ⓝ Ⓢ Ⓢ
-	GR514-101000-000	传动轴总成 Shaft assy	1	Ⓝ
7	50CDA-200001	螺栓 M14 Bolt M14	4	
8	G006170-000014-01	螺母 M14 Nut M14	4	

图 1 传动系统
Fig.1 Driving system

Ⓐ CPCD50/60/70-XRW70 Ⓑ CPCD50/60/70-XRW14 Ⓒ CPCD50/60/70-XRG76 Ⓓ CPCD50/60/70-XRG77 Ⓔ CPCD50/60/70-XRG78
 Ⓕ CPQYD50/60/70-XRW57 Ⓖ CPCD50/60/70-XRW70B Ⓗ CPCD50/60/70-XRW14B Ⓖ CPCD50/60/70-XRG79 Ⓖ CPCD50/60/70-XRW28
 Ⓖ CPCD50/60/70-XRW28B Ⓖ CPCD50/60/70-XRG77-GW Ⓖ CPCD50/60/70-XRG87 Ⓖ CPCD50/60/70-XRG87B

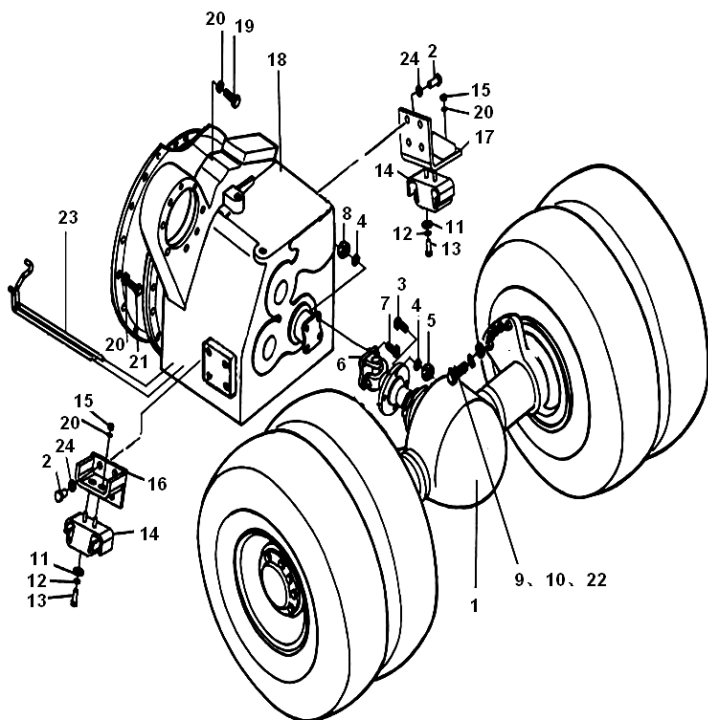

序号 Item	物料码 Code No.	名称 Description	数量 Qty	备注或适用车型 Remarks Or Serial No.
9	XR700-100002-000	螺栓 Bolt	10	
10	XR700-100001-000	垫圈 Washer	10	
11	50DH-300001	垫片 Washer	2	
12	G000093-000012-00	垫圈 12 Washer 12	2	
13	G005786-012030-00	螺栓 M12×1.25×30 Bolt M12×1.25×30	2	
14	GR501-355000-000	缓冲垫 Cushion pad	2	
15	G006171-000010-01	螺母 M10×1.25 Nut M10×1.25	4	
16	GA1000-100400-000	双变右支架 Bracket(right)	1	Ⓐ Ⓑ Ⓒ Ⓓ Ⓔ Ⓕ Ⓖ Ⓗ Ⓖ Ⓖ Ⓔ
	XB700-100200-000	双变右支架 Bracket(right)	1	Ⓚ Ⓜ Ⓢ Ⓦ
17	X700-100100-000	双变左支架 Bracket(left)	1	Ⓐ Ⓑ Ⓒ Ⓓ Ⓔ Ⓕ Ⓖ Ⓗ Ⓖ Ⓖ Ⓔ
	XB1000-100100-000	双变左支架 Bracket(left)	1	Ⓚ Ⓜ Ⓢ Ⓦ
18	XR700-120000-G00	液力传动变速箱 Gear-box	1	Ⓐ Ⓑ Ⓓ Ⓔ Ⓕ Ⓖ Ⓗ Ⓖ Ⓔ
-	X700-120000-G10	液力传动变速箱 Gear-box	1	Ⓒ
-	XR707-120000-G00	液力传动变速箱 Gear-box	1	Ⓕ
	XB700-120000-G00	液力传动变速箱 Gear-box	1	Ⓚ Ⓜ Ⓢ Ⓦ

图 1 传动系统
Fig.1 Driving system

Ⓐ CPCD50/60/70-XRW70 Ⓑ CPCD50/60/70-XRW14 Ⓒ CPCD50/60/70-XRG76 Ⓓ CPCD50/60/70-XRG77 Ⓔ CPCD50/60/70-XRG78
 Ⓕ CPQYD50/60/70-XRW57 Ⓖ CPCD50/60/70-XRW70B Ⓗ CPCD50/60/70-XRW14B Ⓖ CPCD50/60/70-XRG79 Ⓖ CPCD50/60/70-XRW28
 Ⓖ CPCD50/60/70-XRW28B Ⓖ CPCD50/60/70-XRG77-GW Ⓖ CPCD50/60/70-XRG87 Ⓖ CPCD50/60/70-XRG87B

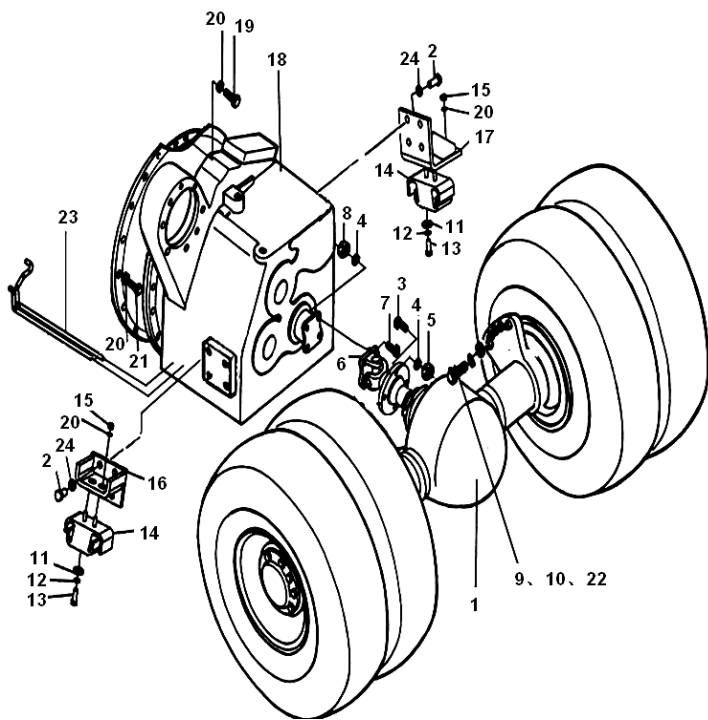

序号 Item	物料码 Code No.	名称 Description	数量 Qty	备注或适用车型 Remarks Or Serial No.
19	G005783-010030-00	螺栓 M10×30 Bolt M10×30	12	Ⓐ Ⓑ Ⓒ Ⓓ Ⓔ Ⓕ Ⓖ Ⓗ Ⓖ Ⓖ Ⓖ
	G005783-010030-00	螺栓 M10×30 Bolt M10×30	10	Ⓖ Ⓗ Ⓖ Ⓖ
	G000070-010030-00	螺钉 M10×30 Screw M10×30	2	Ⓖ Ⓗ Ⓖ Ⓖ
20	G000093-000010-00	垫圈 10 Washer 10	26	
21	G005783-010025-00	螺栓 M10×25 Bolt M10×25	10	
22	XR700-100003-000	螺母 Nut	10	
23	XR700-130000-000	双变冷却油路 Cooling pipe	1	Ⓐ Ⓓ Ⓔ Ⓖ Ⓖ Ⓖ Ⓖ Ⓖ
-	XR703-130000-000	双变冷却油路 Cooling pipe	1	Ⓑ Ⓒ Ⓕ
	XR701-130000-001	双变冷却油路 Cooling pipe	1	Ⓖ Ⓗ Ⓖ
	XR703-130000-000	双变冷却油路 Cooling pipe	1	Ⓗ
24	G000093-000016-00	垫圈 16 Washer 16	8	

图 1-1 传动系统
Fig.1-1 Driving system

Ⓒ CPCD85/100-XRW70 Ⓓ CPCD85/100-XRW14 Ⓔ CPCD85/100-XRG77 Ⓕ CPCD85/100-XRG78
 Ⓖ CPCD85/100-XRW70B Ⓖ CPCD85/100-XRW14B Ⓖ CPCD85/100-XRG79 Ⓖ CPCD85/100-XRW28
 Ⓖ CPCD85/100-XRW28B Ⓖ CPCD85/100-XRG87 Ⓖ CPCD85/100-XRG87B Ⓖ CPCD85/100-XRW89

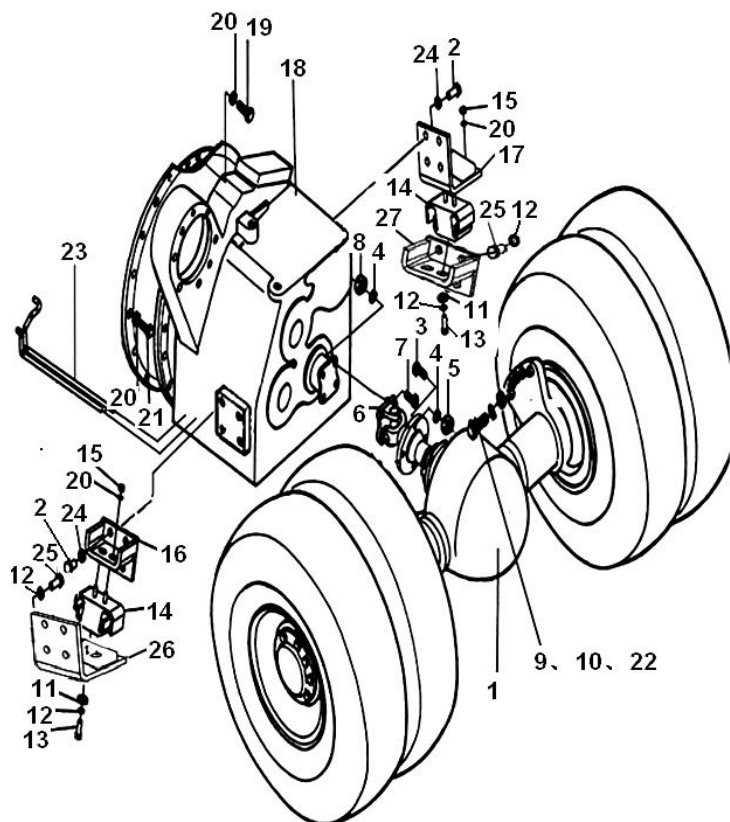

序号 Item	物料码 Code No.	名称 Description	数量 Qty	备注或适用车型 Remarks Or Serial No.
1	X1000-110000-000	驱动桥总成 Drive axle assy	1	Ⓒ Ⓓ Ⓔ Ⓕ Ⓖ Ⓖ Ⓖ Ⓖ
	XB1000-110000-000	驱动桥总成 Drive axle assy	1	Ⓖ Ⓖ Ⓖ Ⓖ
2	G005786-016035-01	螺栓 M16×1.5×35 Bolt M16×1.5×35	8	
3	G005786-014045-05	螺栓 M14×1.5×45 Bolt M14×1.5×45	4	Ⓒ Ⓓ Ⓔ Ⓕ Ⓖ Ⓖ Ⓖ Ⓖ
	G005786-014055-05	螺栓 M14×1.5×55 Bolt M14×1.5×55	4	Ⓖ Ⓖ Ⓖ Ⓖ
4	G000093-000014-00	垫圈 14 Washer 14	8	
5	G006171-000014-05	螺母 M14×1.5 Nut M14×1.5	4	
6	80DH-220000	传动轴总成 Shaft assy	1	CPCD85-XRW70 CPCD85-XRG77 CPCD85-XRG78 CPCD85-XRW28/XRG87
-	GR1006-100001-000	传动轴总成 Shaft assy	1	CPCD85-XRW14 CPCD85-XRG79/W89
	XB800-100300-000	传动轴总成 Shaft assy	1	CPCD85-XRW70B CPCD85-XRW28B/XRG87B
	XR8503-100100-000	传动轴总成 Shaft assy	1	CPCD85-XRW14B
	X1000-100300-000	传动轴总成 Shaft assy	1	CPCD100-XRW70 CPCD100-XRG77 CPCD100-XRG78 CPCD100-XRW28/XRG87
	XR1002-100100-000	传动轴总成 Shaft assy	1	CPCD100-XRW14/W89 CPCD100-XRG79

图 1-1 传动系统
Fig.1-1 Driving system

Ⓒ CPCD85/100-XRW70 Ⓓ CPCD85/100-XRW14 Ⓔ CPCD85/100-XRG77 Ⓕ CPCD85/100-XRG78
 Ⓖ CPCD85/100-XRW70B Ⓖ CPCD85/100-XRW14B Ⓖ CPCD85/100-XRG79 Ⓖ CPCD85/100-XRW28
 Ⓖ CPCD85/100-XRW28B Ⓖ CPCD85/100-XRG87 Ⓖ CPCD85/100-XRG87B Ⓖ CPCD85/100-XRW89

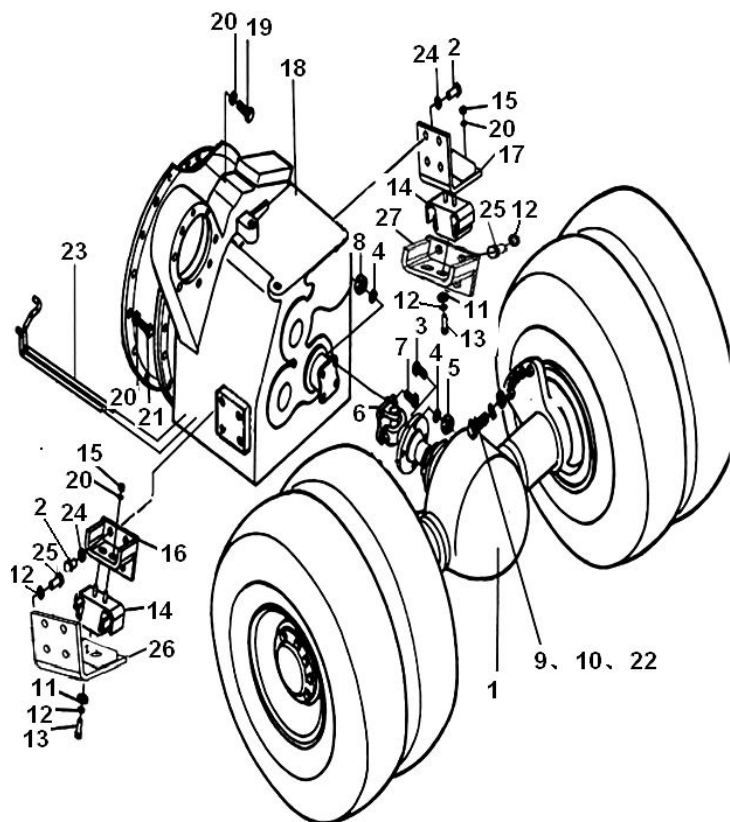

序号 Item	物料码 Code No.	名称 Description	数量 Qty	备注或适用车型 Remarks Or Serial No.
	XB1000-100300-000	传动轴总成 Shaft assy	1	CPCD100-XRW70B CPCD100-XRW28B/XRG87B
	XR1003-100100-000	传动轴总成 Shaft assy	1	CPCD100-XRW14B
7	50CDA-200001	螺栓 M14 Bolt M14	4	
8	G006170-000014-01	螺母 M14 Nut M14	4	
9	XR700-100002-000	螺栓 Bolt	12	
10	XR700-100001-000	垫圈 Washer	12	
11	50DH-300001	垫片 Washer	2	
12	G000093-000012-00	垫圈 12 Washer 12	10	Ⓒ Ⓓ Ⓔ Ⓕ Ⓖ Ⓖ
	G000093-000012-00	垫圈 12 Washer 12	2	Ⓖ Ⓖ Ⓖ Ⓖ
13	G005786-012030-00	螺栓 M12×1.25×30 Bolt M12×1.25×30	2	
14	GR501-355000-000	缓冲垫 Cushion pad	2	
15	G006171-000010-01	螺母 M10×1.25 Nut M10×1.25	4	
16	GA1000-100400-000	双变右支架 Bracket(right)	1	
17	X700-100100-000	双变左支架 Bracket(left)	1	Ⓒ Ⓓ Ⓔ Ⓕ Ⓖ Ⓖ
	XB1000-100100-000	双变左支架 Bracket(left)	1	Ⓖ Ⓖ Ⓖ Ⓖ -2017.12.31

图 1-1 传动系统
Fig.1-1 Driving system

Ⓒ CPCD85/100-XRW70 Ⓓ CPCD85/100-XRW14 Ⓔ CPCD85/100-XRG77 Ⓕ CPCD85/100-XRG78
Ⓖ CPCD85/100-XRW70B Ⓖ CPCD85/100-XRW14B Ⓖ CPCD85/100-XRG79 Ⓖ CPCD85/100-XRW28
Ⓖ CPCD85/100-XRW28B Ⓖ CPCD85/100-XRG87 Ⓖ CPCD85/100-XRG87B Ⓖ CPCD85/100-XRW89

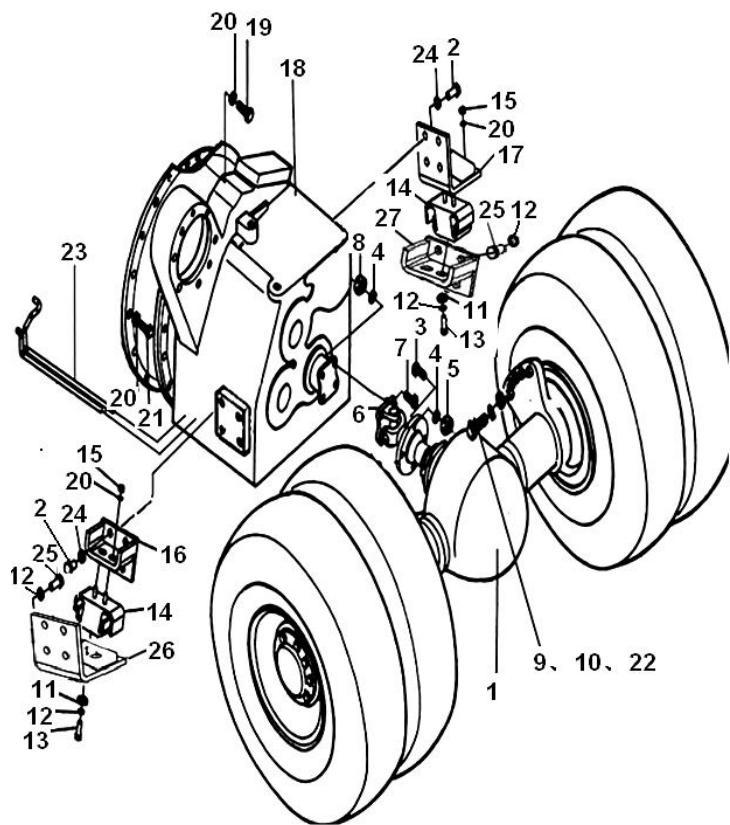

序号 Item	物料码 Code No.	名称 Description	数量 Qty	备注或适用车型 Remarks Or Serial No.
	XR1003-100100-000	双变左支架 Bracket(left)	1	Ⓖ 2017.12.31-
18	XR700-120000-G00	液力传动变速箱 Gear-box	1	Ⓒ Ⓓ Ⓔ Ⓕ Ⓖ Ⓖ
	XB1000-120000-G00	液力传动变速箱 Gear-box	1	Ⓖ Ⓖ -2018.06
	XB700-120000-G00	液力传动变速箱 Gear-box	1	Ⓖ Ⓖ Ⓖ Ⓖ 2018.06-
19	G005783-010030-00	螺栓 M10×30 Bolt M10×30	12	
20	G000093-000010-00	垫圈 10 Washer 10	26	
21	G005783-010025-00	螺栓 M10×25 Bolt M10×25	10	
22	XR700-100003-000	螺母 Nut	12	
23	XR1000-130000-000	双变冷却油路 Cooling pipe	1	Ⓒ Ⓔ Ⓕ Ⓖ Ⓖ Ⓖ
-	XR8503-130000-000	双变冷却油路 Cooling pipe	1	Ⓓ
-	XR1001-130000-000	双变冷却油路 Cooling pipe	1	Ⓖ Ⓖ Ⓖ
	XR1003-130000-000	双变冷却油路 Cooling pipe	1	Ⓖ
24	G000093-000016-00	垫圈 16 Washer 16	8	
25	G005783-012035-00	螺栓 M12×35 Bolt M12×35	8	

图 1-1 传动系统
Fig.1-1 Driving system

Ⓒ CPCD85/100-XRW70 Ⓓ CPCD85/100-XRW14 Ⓔ CPCD85/100-XRG77 Ⓕ CPCD85/100-XRG78
Ⓖ CPCD85/100-XRW70B Ⓝ CPCD85/100-XRW14B Ⓟ CPCD85/100-XRG79 Ⓠ CPCD85/100-XRW28
Ⓡ CPCD85/100-XRW28B Ⓢ CPCD85/100-XRG87 Ⓣ CPCD85/100-XRG87B Ⓡ CPCD85/100-XRW89

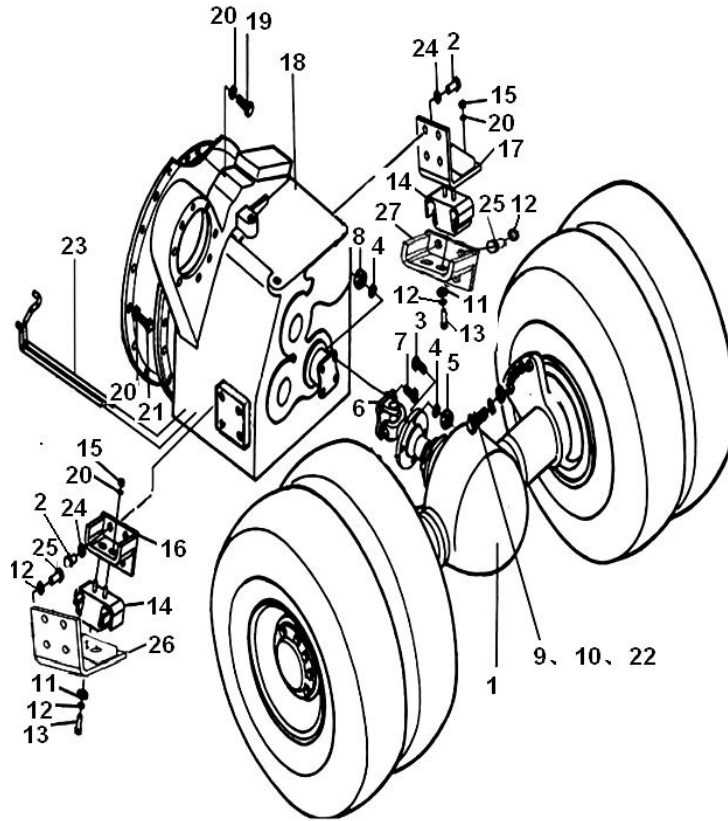

序号 Item	物料码 Code No.	名称 Description	数量 Qty	备注或适用车型 Remarks Or Serial No.
26	X1000-100200-000	双变右支座 Bracket(right)	1	Ⓒ Ⓔ Ⓕ Ⓠ Ⓢ
-	XR8502-100200-000	双变右支座 Bracket(right)	1	Ⓓ Ⓟ Ⓡ
	XB1000-100400-000	双变右支座 Bracket(right)	1	Ⓖ Ⓡ Ⓣ
	XR81003-100200-000	双变右支座 Bracket(right)	1	Ⓝ
27	X1000-100100-000	双变左支座 Bracket(left)	1	Ⓒ Ⓔ Ⓕ Ⓠ Ⓢ
-	XR8502-100100-000	双变左支座 Bracket(left)	1	Ⓓ Ⓝ Ⓟ Ⓡ
	X1000-100100-000	双变左支座 Bracket(left)	1	Ⓖ Ⓡ Ⓣ

图 2 驱动桥总成
Fig.2 Drive axle assy

Ⓐ CPCD50/60/70-XRW70 Ⓑ CPCD50/60/70-XRW14 Ⓒ CPCD50/60/70-XRG76 Ⓓ CPCD50/60/70-XRG77 Ⓔ CPCD50/60/70-XRG78
 Ⓕ CPQYD50/60/70-XRW57 Ⓖ CPCD50/60/70-XRW70B Ⓜ CPCD50/60/70-XRW14B Ⓢ CPCD50/60/70-XRG79 Ⓣ CPCD50/60/70-XRW28
 Ⓤ CPCD50/60/70-XRW28B Ⓚ CPCD50/60/70-XRG77-GW Ⓦ CPCD50/60/70-XRG87 Ⓧ CPCD50/60/70-XRG87B Ⓨ CPCD50/60/70-XRW89

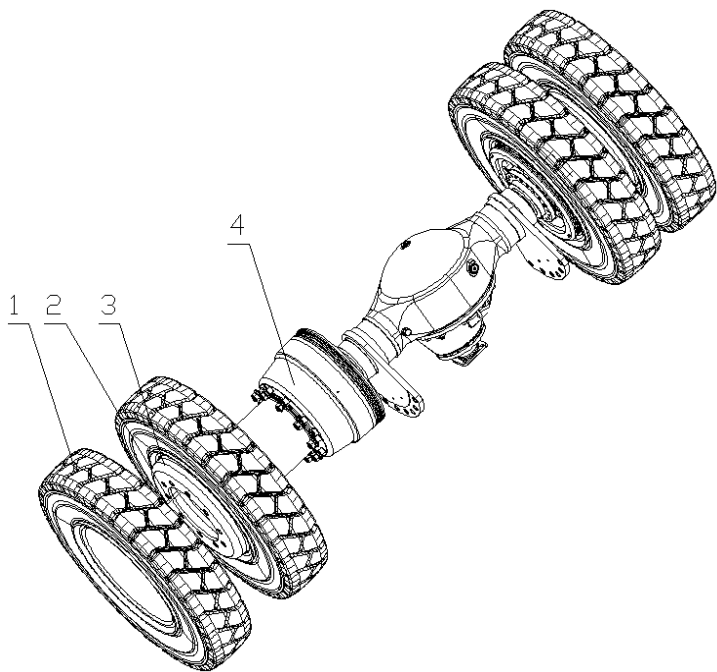

序号 Item	物料码 Code No.	名称 Description	数量 Qty	备注或适用车型 Remarks Or Serial No.
1	GT02982-008251514-05	轮胎 8.25-15-14PR Tyre 8.25-15-14PR	4	
2	GA700-130002-000	延伸管 Pipe	2	
3	50CDA-212000	轮辋总成 Hub assy	4	
4	XR700-111000-000	驱动桥 Drive axle	1	Ⓐ Ⓒ Ⓓ Ⓔ Ⓚ Ⓦ Ⓨ
	X700-111000-000	驱动桥 Drive axle	1	Ⓑ Ⓕ Ⓖ
-	XRB701-111000-000	驱动桥 Drive axle	1	Ⓚ Ⓧ
	XB700-111000-000	驱动桥 Drive axle	1	Ⓜ Ⓤ
	GA700-130001-000	固定架 Fixed plate	2	无插图 Not illustrated

图 2-1 驱动桥总成
Fig.2-1 Drive axle assy

Ⓒ CPCD85/100-XRW70 Ⓓ CPCD85/100-XRW14 Ⓔ CPCD85/100-XRG77 Ⓕ CPCD85/100-XRG78
Ⓖ CPCD85/100-XRG79 Ⓖ CPCD85/100-XRW28 ⓧ CPCD85/100-XRG87 Ⓖ CPCD85/100-XRW89

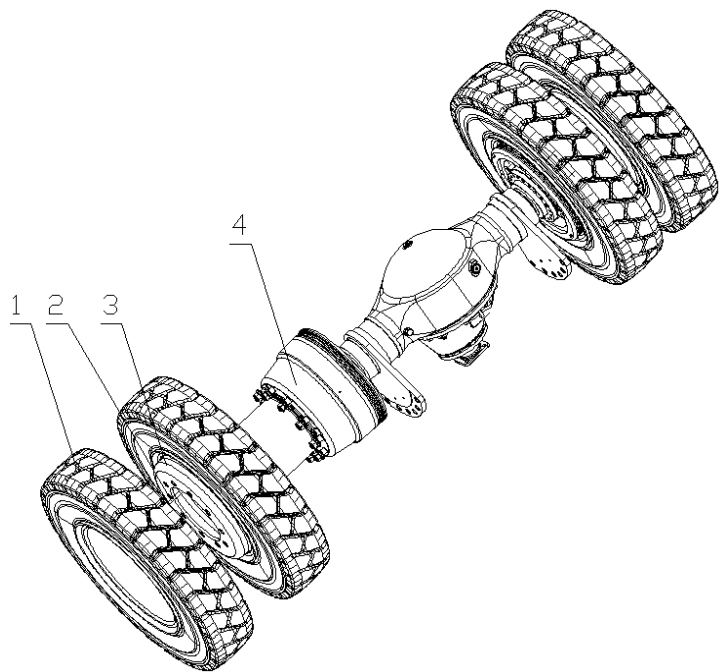

序号 Item	物料码 Code No.	名称 Description	数量 Qty	备注或适用车型 Remarks Or Serial No.
1	GT02982- 000092014-00	轮胎 9.00-20-14PR Tyre 9.00-20-14PR	4	
2	GA700-130002-000	延伸管 Pipe	2	
3	GR1002-112000-000	轮辋总成 Hub assy	4	
4	X1000-111000-G00	驱动桥 Drive axle	1	
	GA700-130001-000	固定架 Fixed plate	2	无插图 Not illustrated

图 2-2 驱动桥总成
Fig.2-2 Drive axle assy

Ⓐ CPCD85/100-XRW70B Ⓑ CPCD85/100-XRW14B Ⓒ CPCD85/100-XRW28B
Ⓓ CPCD85/100-XRG87B

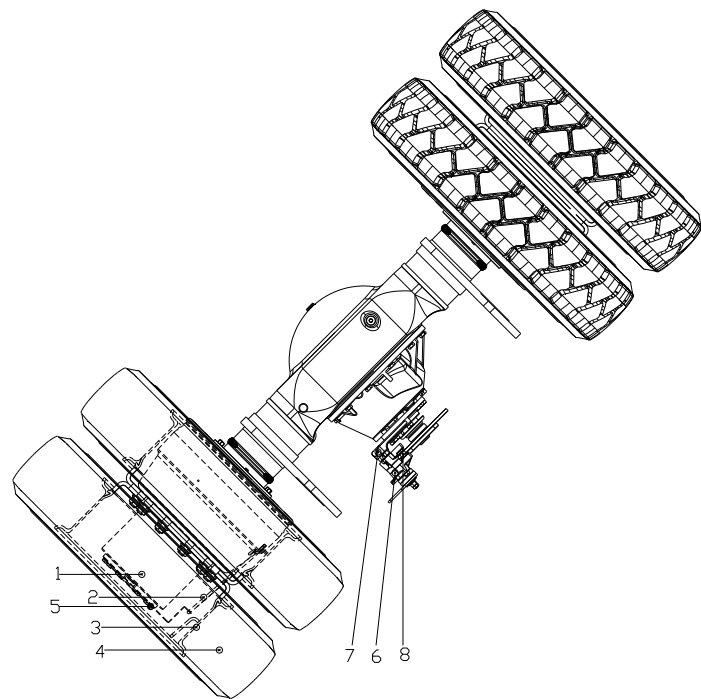

序号 Item	物料码 Code No.	名称 Description	数量 Qty	备注或适用车型 Remarks Or Serial No.
1	X1000-111000-G00	驱动桥 Drive axle	1	
2	GA700-130002-000	延伸管 Extension tube	2	
3	GR1002-112000-000	轮辋总成 Rim assy	4	
4	GT02982-000092014-00	轮胎 9.00-20-14PR Tire 9.00-20-14PR	4	
5	X1000-110001-000	固定架 Fixed plate	2	
6	SC301-124000-G00	驻车制动器 Parking brake	1	
7	XB1000-110001-000	制动钳支架 Caliper brake anchor	1	
8	XB1000-110002-000	制动盘 Brake disc	1	

图3 驱动桥
Fig.3 Drive axle

Ⓐ CPCD50/60/70-XRW70 Ⓑ CPCD50/60/70-XRW14 Ⓒ CPCD50/60/70-XRG76 Ⓓ CPCD50/60/70-XRG77 Ⓔ CPCD50/60/70-XRG78
 Ⓕ CPQYD50/60/70-XRW57 Ⓖ CPCD50/60/70-XRW70B Ⓜ CPCD50/60/70-XRW14B Ⓢ CPCD50/60/70-XRG79 Ⓙ CPCD50/60/70-XRW28
 Ⓚ CPCD50/60/70-XRW28B ① CPCD50/60/70-XRG77-GW ② CPCD50/60/70-XRG87 ③ CPCD50/60/70-XRG87B
 ④ CPCD50/60/70-XRW89

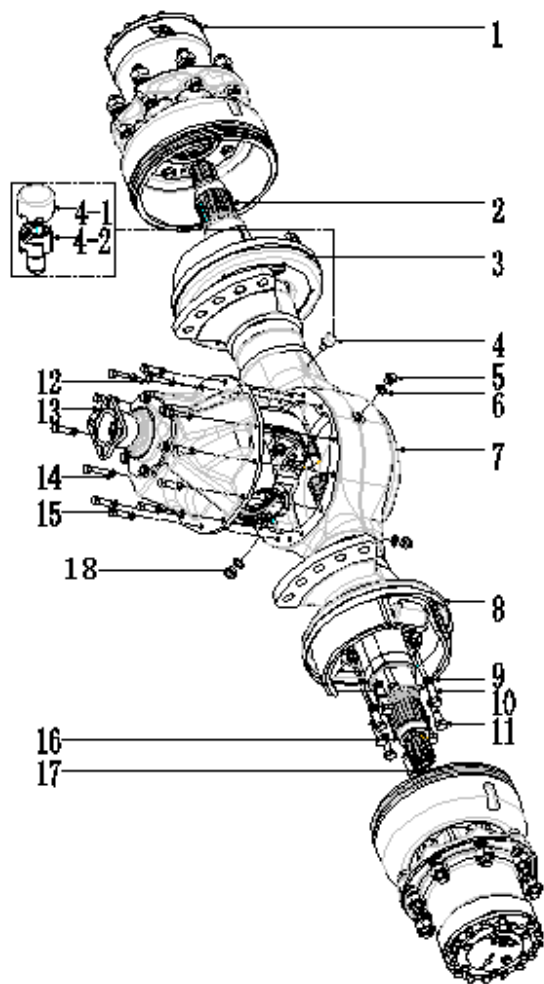

序号 Item	物料码 Code No.	名称 Description	数量 Qty	备注或适用车型 Remarks Or Serial No.
1	XR700-111300-000	轮边减速器总成 Hub drive axle assy	2	-2017.10.30
	XR700-111300-001	轮边减速器总成 Hub drive axle assy	2	2017.10.30-
2	XR700-111001-000	左半轴 Shaft axle,left	1	
3	GR501-121300-G00	左制动器 Wheel brake,L	1	Ⓐ Ⓒ Ⓓ Ⓔ Ⓚ Ⓞ Ⓤ Ⓥ
	X700-111100-000	左制动器 Wheel brake,L	1	Ⓑ Ⓕ Ⓜ Ⓢ Ⓚ
4	GR501-121001-000	透气塞 Breather	1	INC:4-1~4-2
4-1	1F300-117007-000-2	防尘盖 Dust cap	1	
4-2	1F300-117007-000-1	通气塞芯 Ventilation plug	1	
5	J001000-0201P5-00	螺塞 M20×1.5 Plug M20×1.5	2	
5	Q000385-0201P5-00	六角头磁性螺塞 M20×1.5 Plug M20×1.5	1	
6	J000982-000020-00	垫圈 20 Washer 20	3	
7	XR700-111100-000	桥壳总成 Housing,driving axle	1	
8	GR501-121400-G00	右制动器 Wheel brake ,R	1	Ⓐ Ⓒ Ⓓ Ⓔ Ⓚ Ⓞ Ⓤ Ⓥ
	X700-111200-000	右制动器 Wheel brake ,R	1	Ⓑ Ⓕ Ⓜ Ⓢ Ⓚ
9	G000093-000016-00	垫圈 16 Washer 16	20	

图3 驱动桥
Fig.3 Drive axle

Ⓐ CPCD50/60/70-XRW70 Ⓑ CPCD50/60/70-XRW14 Ⓒ CPCD50/60/70-XRG76 Ⓓ CPCD50/60/70-XRG77 Ⓔ CPCD50/60/70-XRG78
 Ⓕ CPQYD50/60/70-XRW57 Ⓖ CPCD50/60/70-XRW70B Ⓗ CPCD50/60/70-XRW14B Ⓖ CPCD50/60/70-XRG79 Ⓖ CPCD50/60/70-XRW28
 Ⓖ CPCD50/60/70-XRW28B Ⓖ CPCD50/60/70-XRG77-GW Ⓖ CPCD50/60/70-XRG87 Ⓖ CPCD50/60/70-XRG87B
 Ⓖ CPCD50/60/70-XRW89

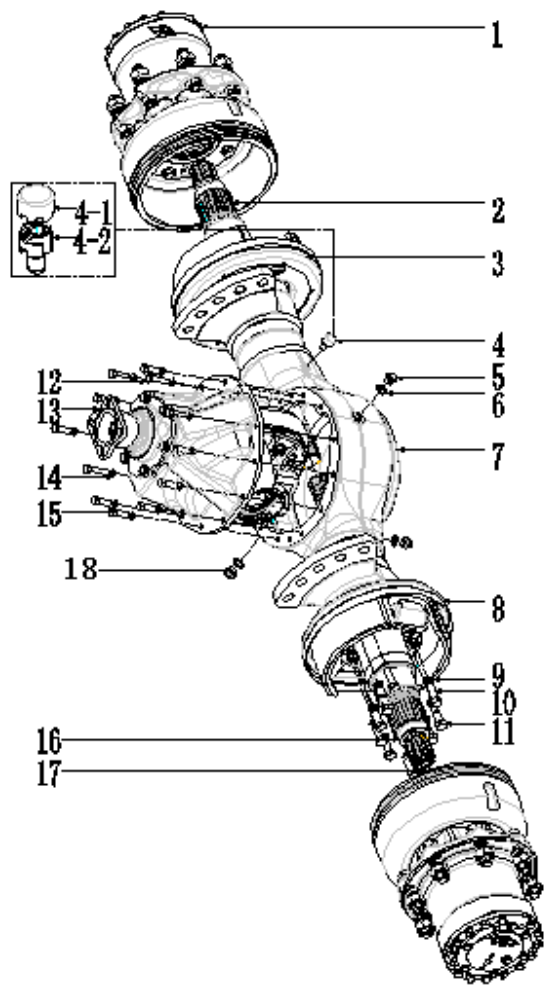

序号 Item	物料码 Code No.	名称 Description	数量 Qty	备注或适用车型 Remarks Or Serial No.
10	G005786-016060-05	螺栓 M16×1.5×60 Bolt M16×1.5×60	8	
11	G005786-016045-05	螺栓 M16×1.5×45 Bolt M16×1.5×45	12	
12	G005783-012055-00	螺栓 M12×55 Bolt M12×55	2	
13	XR700-111200-000	主减总成 Main reduction assy	1	
14	G000093-000012-00	垫圈 12 Washer 12	2	
15	G005783-012040-00	螺栓 M12×40 Bolt M12×40	10	
16	XR700-111002-000	右半轴 Shaft axle,right	1	
17	GR501-121002-000	调整支柱 Strut,thrust	2	
18	G000119-012030-00	销 12×30 Pin 12×30	2	

图 3-1 驱动桥
Fig.3-1 Drive axle

Ⓒ CPCD85/100-XRW70 Ⓓ CPCD85/100-XRW14 Ⓔ CPCD85/100-XRG77 Ⓕ CPCD85/100-XRG78
Ⓖ CPCD85/100-XRW70B Ⓗ CPCD85/100-XRW14B Ⓖ CPCD85/100-XRG79 Ⓖ CPCD85/100-XRW28
Ⓕ CPCD85/100-XRW28B ⓧ CPCD85/100-XRG87 Ⓨ CPCD85/100-XRG87B Ⓩ CPCD85/100-XRW89

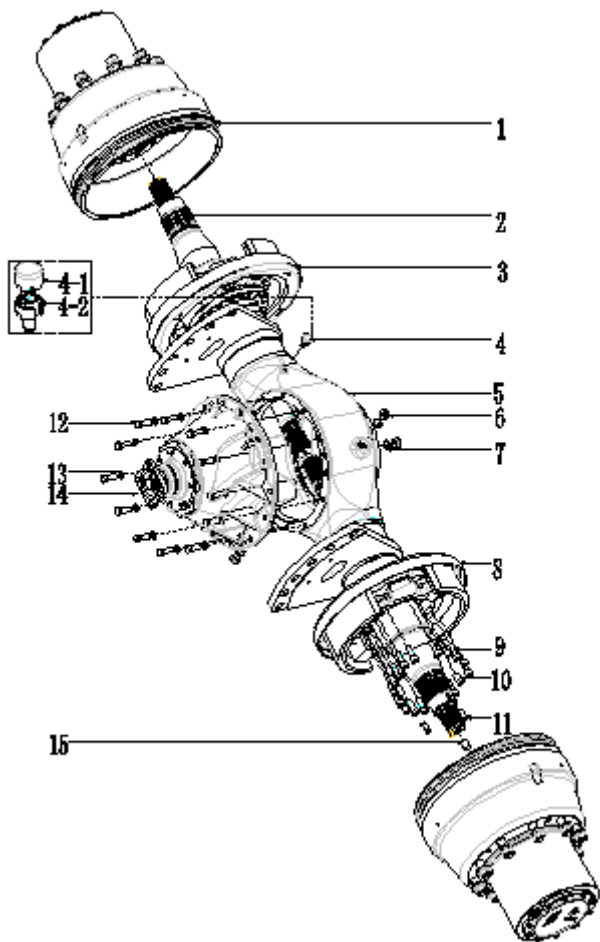

序号 Item	物料码 Code No.	名称 Description	数量 Qty	备注或适用车型 Remarks Or Serial No.
1	X1000-113300-000	轮边减速器总成 Hub drive axle assy	2	
2	GR1001-110003-000	半轴 Shaft axle	2	
3	X1000-114300-000	左制动器总成 Wheel brake assy,L	1	
4	GR501-121001-000	透气塞 Breather	1	INC:4-1~4-2
4-1	1F300-117007-000-2	防尘盖 Dust cap	1	
4-2	1F300-117007-000-1	通气塞芯 Ventilation plug	1	
5	X1000-111200-000	桥壳总成 Housing,driving axle	1	
6	J001001-0221P5-00	内六角螺塞 M22×1.5 Plug M22×1.5	2	
6	X1000-113303-000	六角头磁性螺塞 M22×1.5 Plug M22×1.5	1	
7	J000982-000022-00	组合密封垫 22 Combined washer 22	3	
8	X1000-114310-000	右制动器总成 Wheel brake assy,R	1	
9	60120018	螺钉 M14×1.5×40 Screw M14×1.5×40	24	
10	60120029	螺钉 M14×1.5×25 Screw M14×1.5×25	12	
11	61240001	弹性圆柱销 14 Pin 14	4	
12	G005786-014040-01	螺栓 M14×1.5×40 Bolt M14×1.5×40	12	

图 3-1 驱动桥
Fig.3-1 Drive axle

Ⓒ CPCD85/100-XRW70 Ⓓ CPCD85/100-XRW14 Ⓔ CPCD85/100-XRG77 Ⓕ CPCD85/100-XRG78
 Ⓖ CPCD85/100-XRW70B Ⓖ CPCD85/100-XRW14B Ⓖ CPCD85/100-XRG79 Ⓖ CPCD85/100-XRW28
 Ⓖ CPCD85/100-XRW28B Ⓖ CPCD85/100-XRG87 Ⓖ CPCD85/100-XRG87B Ⓖ CPCD85/100-XRW89

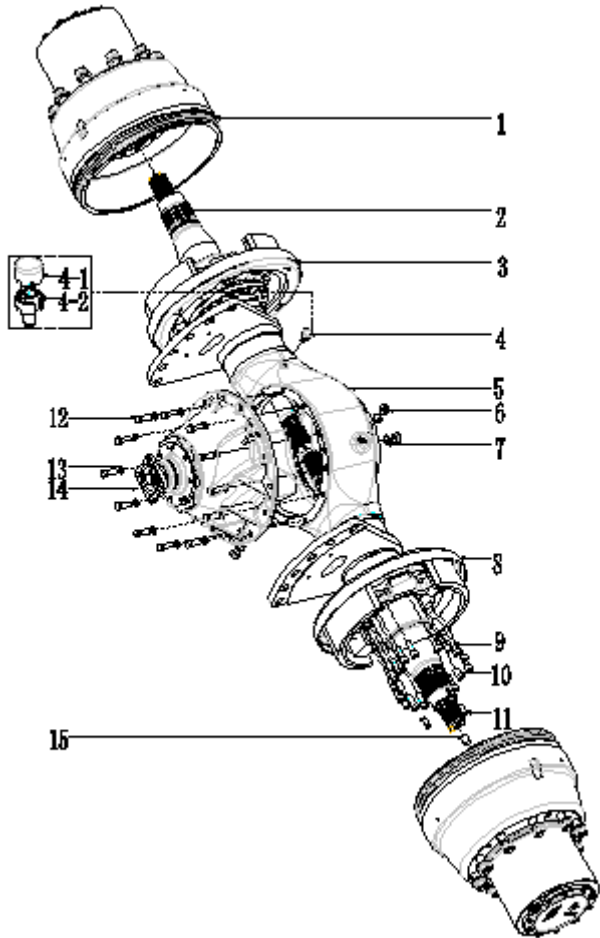

序号 Item	物料码 Code No.	名称 Description	数量 Qty	备注或适用车型 Remarks Or Serial No.
13	G000093-000014-00	垫圈 14 Spring wash 14	12	
14	GR1001-112000-000	主减总成 Main reducer assy	1	
15	GR501-121002-000	调整支柱 Adjustment pillar	2	

图 4 驱动桥轮边减速器总成
Fig.4 Hub drive axle assy

Ⓐ CPCD50/60/70-XRW70 Ⓑ CPCD50/60/70-XRW14 Ⓒ CPCD50/60/70-XRG76 Ⓓ CPCD50/60/70-XRG77 Ⓔ CPCD50/60/70-XRG78
Ⓕ CPQYD50/60/70-XRW57 Ⓖ CPCD50/60/70-XRW70B Ⓜ CPCD50/60/70-XRW14B Ⓢ CPCD50/60/70-XRG79 Ⓣ CPCD50/60/70-XRW28
Ⓤ CPCD50/60/70-XRW28B Ⓚ CPCD50/60/70-XRG77-GW Ⓦ CPCD50/60/70-XRG87 Ⓨ CPCD50/60/70-XRG87B
Ⓩ CPCD50/60/70-XRW89

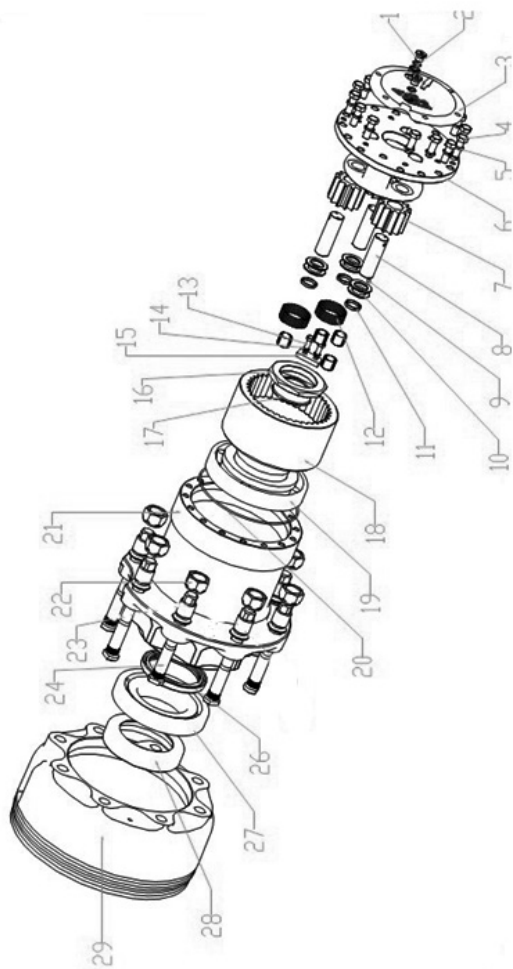

序号 Item	物料码 Code No.	名称 Description	数量 Qty	备注或适用车型 Remarks Or Serial No.
1	J001001-0141P5-00	螺塞 M14×1.5 Plug M14×1.5	1	
1	XR700-111304-000	六角头磁性螺塞 M14×1.5 Plug M14×1.5	1	
2	J000982-000014-00	垫圈 14 Washer 14	2	
3	GR501-121522-000	端盖 Cover	1	
4	G005783-012035-00	螺栓 M12×35 Bolt M12×35	15	
-	G005783-010020-00	螺栓 M10×20 Bolt M10×20	6	
5	G000093-000012-00	垫圈 12 Washer 12	15	
-	G000093-000010-00	垫圈 10 Washer 10	6	
6	GR501-121511-000	行星架 Carrier planet	1	-2017.10.30
	QJ500-112003-000	行星架 Carrier planet	1	2017.10.30-
7	GR501-121513-000	行星齿轮 Gear,plant	3	-2017.10.30
	QJ500-112006-000	行星齿轮 Gear,plant	4	2017.10.30-
8	GR501-121517-000	行星轴 Shaft,planet gear	3	-2017.10.30
	QJ500-112005-000	行星轴 Shaft,planet gear	3	2017.10.30-
9	G000308-000006-00	钢球 6 Ball,steel 6	3	-2017.10.30

图 4 驱动桥轮边减速器总成
Fig.4 Hub drive axle assy

Ⓐ CPCD50/60/70-XRW70 Ⓑ CPCD50/60/70-XRW14 Ⓒ CPCD50/60/70-XRG76 Ⓓ CPCD50/60/70-XRG77 Ⓔ CPCD50/60/70-XRG78
 Ⓕ CPQYD50/60/70-XRW57 Ⓖ CPCD50/60/70-XRW70B Ⓗ CPCD50/60/70-XRW14B Ⓖ CPCD50/60/70-XRG79 Ⓖ CPCD50/60/70-XRW28
 Ⓖ CPCD50/60/70-XRW28B Ⓖ CPCD50/60/70-XRG77-GW Ⓖ CPCD50/60/70-XRG87 Ⓖ CPCD50/60/70-XRG87B Ⓖ CPCD50/60/70-XRW89

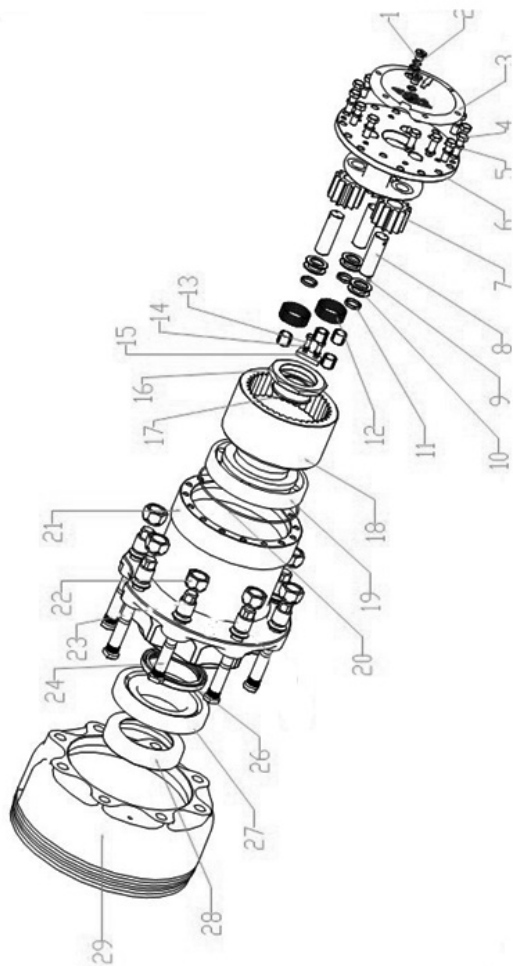

序号 Item	物料码 Code No.	名称 Description	数量 Qty	备注或适用车型 Remarks Or Serial No.
	G000308-000006-00	钢球 6 Ball,steel 6	4	2017.10.30-
10	GR501-121514-000	行星轮垫 Washer,thrust	6	-2017.10.30
	QJ500-112004-000	行星轮垫 Washer,thrust	8	2017.10.30-
11	GR501-121516-000	套 Spacer	3	-2017.10.30
	GR501-121516-W01	隔套 26×30×5 Spacer 26×30×5	4	2017.10.30-
12	GR501-121519-W00	滚针 2.5×19.8 Needle roller 2.5×19.8	210	-2017.10.30
	GR501-121519-W01	滚针 2×19.8 Needle roller 2×19.8	210	2017.10.30-
13	G005783-008025-00	螺栓 M8×25 Bolt M8×25	2	
14	G000093-000008-00	垫圈 8 Washer 8	2	
15	GR501-121508-000	板 Plate	1	
16	GR501-121509-000	螺母 M75×2 Nut M75×2	1	
17	GR501-121510-000	隔套 Spacer	1	-2017.10.30
	QJ500-112002-000	隔套 49×76.3×17 Spacer 49×76.3×17	1	2017.10.30-
18	GR501-121512-000	齿圈 Gear	1	-2017.10.30
	QJ500-112001-000	齿圈 Gear	1	2017.10.30-

图 4 驱动桥轮边减速器总成
Fig.4 Hub drive axle assy

Ⓐ CPCD50/60/70-XRW70 Ⓑ CPCD50/60/70-XRW14 Ⓒ CPCD50/60/70-XRG76 Ⓓ CPCD50/60/70-XRG77 Ⓔ CPCD50/60/70-XRG78
Ⓕ CPQYD50/60/70-XRW57 Ⓖ CPCD50/60/70-XRW70B Ⓜ CPCD50/60/70-XRW14B Ⓢ CPCD50/60/70-XRG79 Ⓣ CPCD50/60/70-XRW28
Ⓤ CPCD50/60/70-XRW28B Ⓚ CPCD50/60/70-XRG77-GW Ⓦ CPCD50/60/70-XRG87 Ⓨ CPCD50/60/70-XRG87B Ⓩ CPCD50/60/70-XRW89

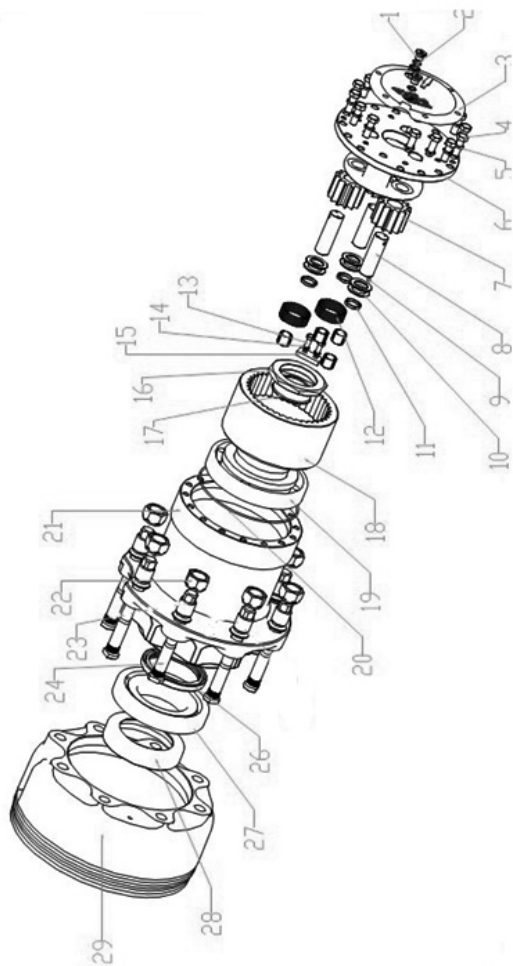

序号 Item	物料码 Code No.	名称 Description	数量 Qty	备注或适用车型 Remarks Or Serial No.
19	GT00297-0030221-00	轴承 30221 Bearing 30221	1	
20	GR501-121520-W00	O 型密封圈 195×3.1 O-ring195×3.1	1	
-	GR501-121521-W00	O 型密封圈 136×2.65 O-ring136×2.65	1	
21	XR700-111303-000	轮毂 Hub	1	
22	XR700-111301-000	球形螺母 Nut	8	
23	GR501-121503-000	螺母 M22×1.5 Nut M22×1.5	8	
24	XR700-111302-000	双头螺栓 Bolt	8	
26	G9877P1-100012512-01	油封 FB100×125×12 Oil seal FB100×125×12	1	
27	G9877P1-120015012-01	油封 FB120×150×12 Oil seal FB120×150×12		
28	GT00297-0030220-00	轴承 30220 Bearing 30220	1	
29	GR501-121501-000	制动鼓 Drum	1	
-	GR501-121518-000	螺栓 Bolt	8	

图 4-1 驱动桥轮边减速器总成
Fig.4-1 Hub drive axle assy

Ⓒ CPCD85/100-XRW70 Ⓓ CPCD85/100-XRW14 Ⓔ CPCD85/100-XRG77 Ⓕ CPCD85/100-XRG78 Ⓖ CPCD85/100-XRW70B
Ⓗ CPCD85/100-XRW14B Ⓖ CPCD85/100-XRG79 Ⓖ CPCD85/100-XRW28 Ⓕ CPCD85/100-XRW28B ⓧ CPCD85/100-XRG87
Ⓕ CPCD85/100-XRG87B Ⓖ CPCD85/100-XRW89

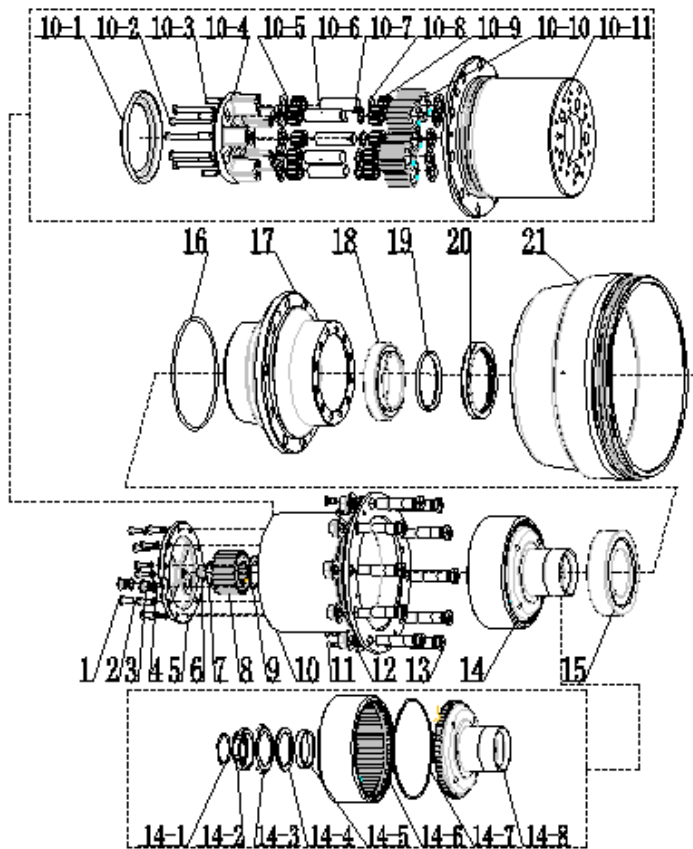

序号 Item	物料码 Code No.	名称 Description	数量 Qty	备注或适用车型 Remarks Or Serial No.
1	G005783-010025-00	全螺纹六角头螺栓 M10×25 Bolt M10×25	10	
2	G000093-000010-00	弹簧垫圈 10 Spring washer 10	10	
3	J001001-0221P5-00	内六角螺塞 M22×1.5 Plug M22×1.5	1	
3	X1000-113303-000	六角头磁性螺塞 M22×1.5 Plug M22×1.5	1	
4	J000982-000022-00	组合密封垫 22 Seal washer 22	2	
5	GR1001-113202-000	端盖 Cover	1	
6	GR1001-113201-000	限位块 Spacing block	1	
7	G0894P1-000050-00	轴用弹性挡圈 A 型 50 Check ring 50	1	
8	GR1001-113203-000	太阳轮 Gear-sun	1	
9	GR1001-113225-000	太阳轮垫 Washer	1	
10	GR1001-113230-000	轮壳和行星轮架组件 Round shell carrier-pinion gear	1	INC:10-1~10-11
10-1	GR1001-113209-000	行星轮架罩 Carrier-pinion gear cover	1	不单独提供 Do not supply separately
10-2	G005786-012095-01	螺栓 M12×1.5×95 Bolt M12×1.5×95	5	不单独提供 Do not supply separately
10-3	GR1001-113231-000	销 A14×36 Pin A14×36	5	不单独提供 Do not supply separately
10-4	GR1001-113208-000	行星轮架 Carrier-pinion gear	1	不单独提供 Do not supply separately

图 4-1 驱动桥轮边减速器总成
Fig.4-1 Hub drive axle assy

Ⓒ CPCD85/100-XRW70 Ⓓ CPCD85/100-XRW14 Ⓔ CPCD85/100-XRG77 Ⓕ CPCD85/100-XRG78 Ⓖ CPCD85/100-XRW70B
Ⓗ CPCD85/100-XRW14B Ⓖ CPCD85/100-XRG79 Ⓖ CPCD85/100-XRW28 Ⓖ CPCD85/100-XRW28B Ⓕ CPCD85/100-XRG87
Ⓖ CPCD85/100-XRG87B Ⓖ CPCD85/100-XRW89

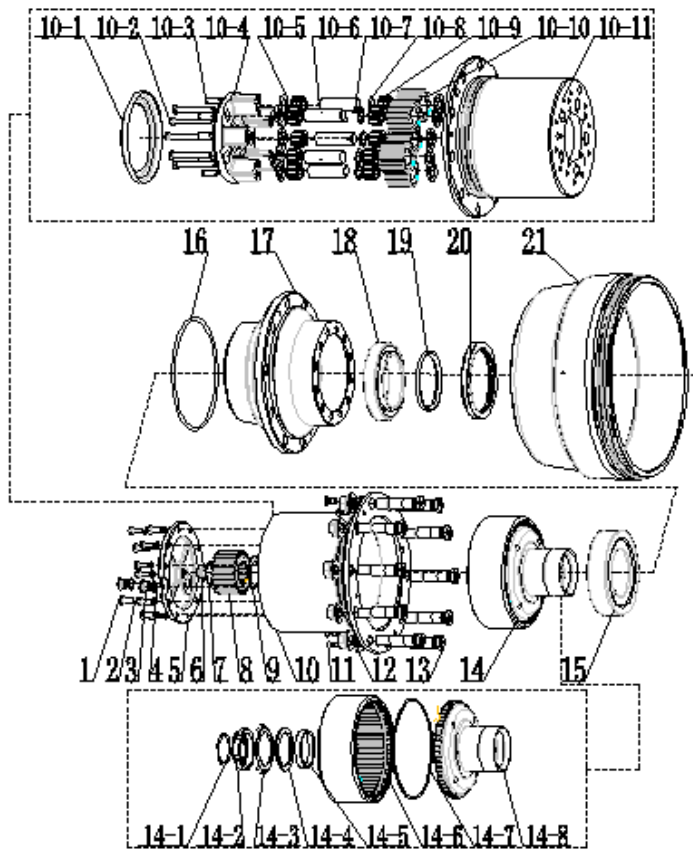

序号 Item	物料码 Code No.	名称 Description	数量 Qty	备注或适用车型 Remarks Or Serial No.
10-5	GR1001-113204-000	行星轮垫 Washer	10	不单独提供 Do not supply separately
10-6	GR1001-113207-000	行星轮轴 Gear-panion shaft	5	不单独提供 Do not supply separately
10-7	G000308-000008-00	钢球 8 Ball 8	5	不单独提供 Do not supply separately
10-8	GR1001-113206-000	隔套 Ipacer	5	不单独提供 Do not supply separately
10-9	GR1001-113229-000	滚针轴承 K28×40×27 Bearing K28×40×27	10	不单独提供 Do not supply separately
10-10	GR1001-113205-000	行星齿轮 Gear-panion	5	不单独提供 Do not supply separately
10-11	GR1001-113224-000	轮壳 Round shell	1	不单独提供 Do not supply separately
以上零件不单独提供，只提供配套轮壳和行星轮架总成				
11	G000819-010025-00	沉头螺钉 M10×25 Screw M10×25	4	
12	61017001	轮辋螺 M22×1.5×105 Nut M22×1.5×105	10	
13	X1000-110202-000	轮辋螺 M22×1.5×105 Bolt M22×1.5×105	10	
14	GR1001-113216-000	齿圈支承组件 Gear ring support	1	INC:14-1~14-8
14-1	GR1001-113235-000	调整垫片组 Adjustment washer	1	不单独提供 Do not supply separately
14-2	GR1001-113218-000	槽螺母 Nut	1	不单独提供 Do not supply separately
14-3	G000858-000080-00	圆螺母用止动垫圈 80 Stop washer 80	1	不单独提供 Do not supply separately

图 4-1 驱动桥轮边减速器总成
Fig.4-1 Hub drive axle assy

Ⓒ CPCD85/100-XRW70 Ⓓ CPCD85/100-XRW14 Ⓔ CPCD85/100-XRG77 Ⓕ CPCD85/100-XRG78 Ⓖ CPCD85/100-XRW70B
Ⓗ CPCD85/100-XRW14B Ⓖ CPCD85/100-XRG79 Ⓖ CPCD85/100-XRW28 Ⓖ CPCD85/100-XRW28B Ⓒ CPCD85/100-XRG87
Ⓖ CPCD85/100-XRG87B Ⓖ CPCD85/100-XRW89

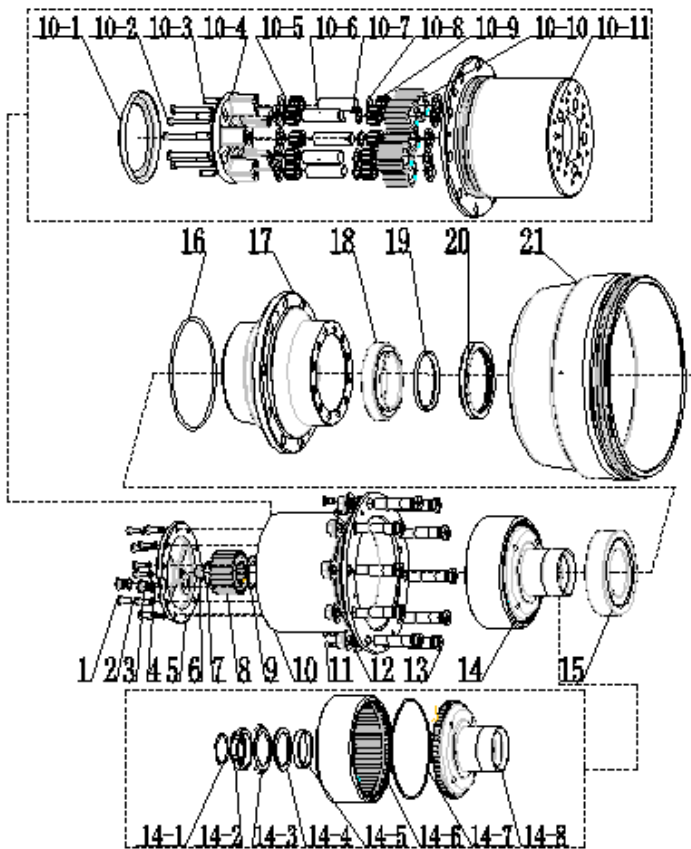

序号 Item	物料码 Code No.	名称 Description	数量 Qty	备注或适用车型 Remarks Or Serial No.
14-4	GR1001-113217-000	垫 Spacer	1	不单独提供 Do not supply separately
14-5	GR1001-113226-000	套 Sleeve	1	不单独提供 Do not supply separately
14-6	GR1001-113223-000	齿圈 Gear ring	1	不单独提供 Do not supply separately
14-7	GR1001-113210-000	卡环 Clamping ring	1	不单独提供 Do not supply separately
14-8	GR1001-113211-000	齿圈支承 Gear ring support	1	不单独提供 Do not supply separately
齿圈和齿圈支承需配套购买，不单独提供				
15	GT00297-0032222-00	轴承 32222 Bearing 32222	1	
16	GT34521-02500007-06	O 型圈 250×7 O-ring 250×7	1	
17	GR1002-113101-000	轮毂 Hub	1	
18	GT00297-0032024-00	轴承 32024 Bearing 32024	1	
19	GR1001-100001-000	隔套 Ipacer	1	
20	G9877P1-150018015-01	油封 FB150×180×15 Oil seal FB150×180×15	1	
21	X1000-113302-000	制动鼓 Brake drum	1	

图 5 主减总成
Fig. 5 Final drive assy

Ⓐ CPCD50/60/70-XRW70 Ⓑ CPCD50/60/70-XRW14 Ⓒ CPCD50/60/70-XRG76 Ⓓ CPCD50/60/70-XRG77 Ⓔ CPCD50/60/70-XRG78
 Ⓕ CPQYD50/60/70-XRW57 Ⓖ CPCD50/60/70-XRW70B Ⓜ CPCD50/60/70-XRW14B Ⓝ CPCD50/60/70-XRG79 Ⓖ CPCD50/60/70-XRW28
 Ⓢ CPCD50/60/70-XRW28B Ⓣ CPCD50/60/70-XRG77-GW Ⓤ CPCD50/60/70-XRG87 Ⓟ CPCD50/60/70-XRG87B Ⓠ CPCD50/60/70-XRW89

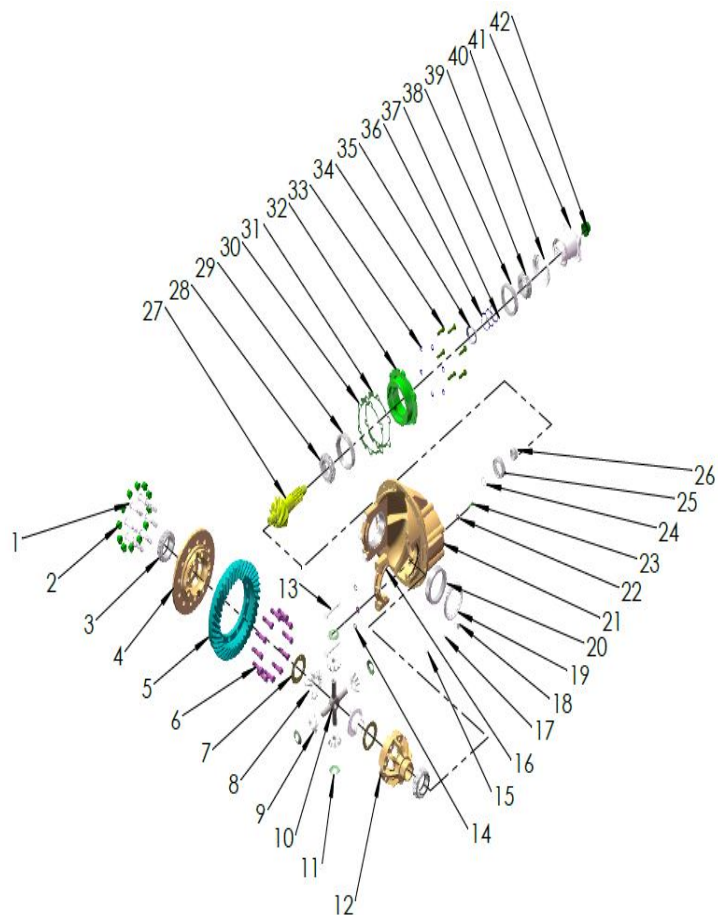

序号 Item	物料码 Code No.	名称 Description	数量 Qty	备注或适用车型 Remarks Or Serial No.
1	QD-6T82-356	差壳连接螺栓 M16×1.5 Bolt M16×1.5	8	
2	QD-6T82-375	从动齿轮连接螺母 M16×1.5 Nut M16×1.5	12	
3	32214	轴承内圈 Inside ring, bearing	2	
4	QD-6T82-317	左壳 Shell differential, left	1	不单独供应, 需与零件 12 右差壳配套购买
5	QD-6T82-HF17030-0839-026	盆齿 Basin of tooth	1	不单独供应, 需与零件 27 主动锥齿轮配套购买
6	QD-6T82-374	从动齿轮连接螺母 M16×1.5 Bolt M16×1.5	12	
7	QD-6T82-336	半轴垫片 Washer	2	
8	QD-6T82-335	半轴齿轮 Gear, shaft	2	
9	QD-6T82-345	行星齿轮 Pant gear	4	
10	QD-6T82-331	十字轴 Universal joint pin	1	
11	QD-6T82-346	行星齿垫片 Washer, plant gear	4	
12	QD-6T82-318	右差壳 Shell differential, right	1	不单独供应, 需与零件 4 左 差壳配套购买
13	QD-6T82-119	轴承盖螺栓 Bolt	4	
14	QD-6T82-121	轴承盖螺栓垫圈 Washer	4	
15	QD-6T82-384	轴承盖锁片螺栓 M8×1.25×35 Bolt M8×1.25×35	2	

图 5 主减总成
Fig. 5 Final drive assy

Ⓐ CPCD50/60/70-XRW70 Ⓑ CPCD50/60/70-XRW14 Ⓒ CPCD50/60/70-XRG76 Ⓓ CPCD50/60/70-XRG77 Ⓔ CPCD50/60/70-XRG78
Ⓕ CPQYD50/60/70-XRW57 Ⓖ CPCD50/60/70-XRW70B Ⓗ CPCD50/60/70-XRW14B Ⓖ CPCD50/60/70-XRG79 Ⓖ CPCD50/60/70-XRW28
Ⓖ CPCD50/60/70-XRW28B Ⓖ CPCD50/60/70-XRG77-GW Ⓖ CPCD50/60/70-XRG87 Ⓖ CPCD50/60/70-XRG87B Ⓖ CPCD50/60/70-XRW89

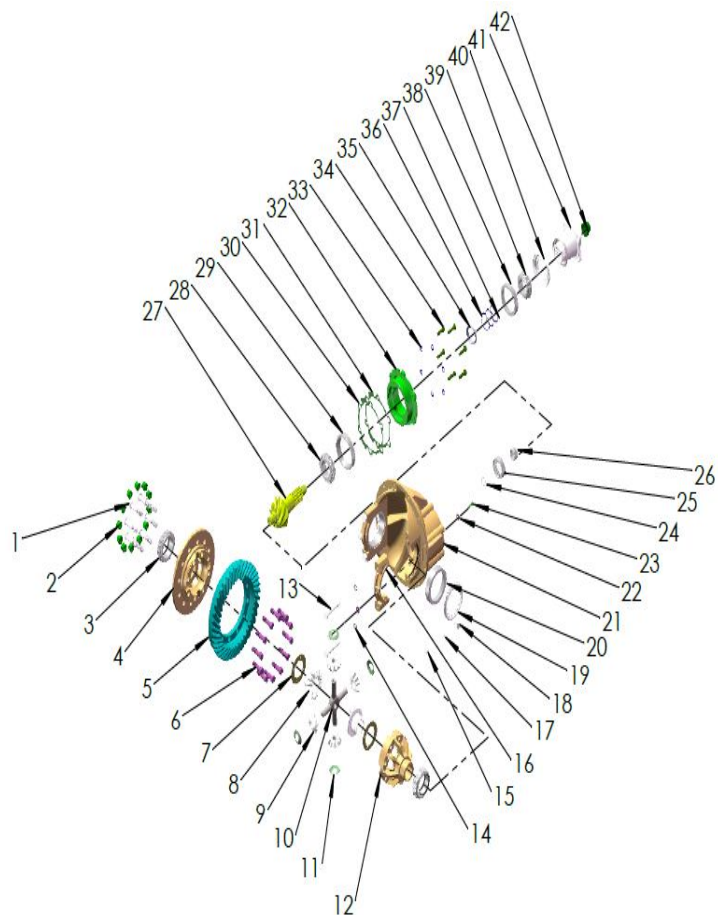

序号 Item	物料码 Code No.	名称 Description	数量 Qty	备注或适用车型 Remarks Or Serial No.
16	QD-6T82-117	轴承盖 Bearing cover	2	不单独供应, 需与零件21减 速器壳配套购买
17	QD-6T82-383	轴承盖锁紧螺栓垫圈 Washer	2	
18	QD-6T82-385	调整螺母止动片 Locking plate	2	
19	QD-6T82-371	调整螺母 Check nut	2	
20	32214	轴承外圈 Bearing cover outside	2	
21	QD682-115	减速器壳 Shell of reducer	1	不单独供应, 需与零件 16 轴承盖配套购买
22	QD-6T82-381	导向轴承锁紧螺栓垫片 8 Washer 8	2	
23	QD-6T82-382	导向轴承锁紧螺栓 M8×35 Bolt M8×35	1	
24	QD-6T82-062	卡簧 Jump ring	1	
25	NU306EV	外圈 Ring outside	1	
26	NU306EV	内圈 Ring inside	1	
27	QD-6T82-HF17030-0839-025	主动锥齿轮 Axle drive bevel pinion	1	不单独供应, 需与零件5盆 齿配套购买
28	HR31311J	外圈 Ring outside	1	
29	HR31311J	内圈 Ring inside	1	
30	QD6T82-081-084	轴承座调整垫片 Check sheet	按需 AR	

图 5 主减总成
Fig. 5 Final drive assy

Ⓐ CPCD50/60/70-XRW70 Ⓑ CPCD50/60/70-XRW14 Ⓒ CPCD50/60/70-XRG76 Ⓓ CPCD50/60/70-XRG77 Ⓔ CPCD50/60/70-XRG78
 Ⓕ CPQYD50/60/70-XRW57 Ⓖ CPCD50/60/70-XRW70B Ⓗ CPCD50/60/70-XRW14B Ⓖ CPCD50/60/70-XRG79 Ⓖ CPCD50/60/70-XRW28
 Ⓖ CPCD50/60/70-XRW28B Ⓖ CPCD50/60/70-XRG77-GW Ⓖ CPCD50/60/70-XRG87 Ⓖ CPCD50/60/70-XRG87B Ⓖ CPCD50/60/70-XRW89

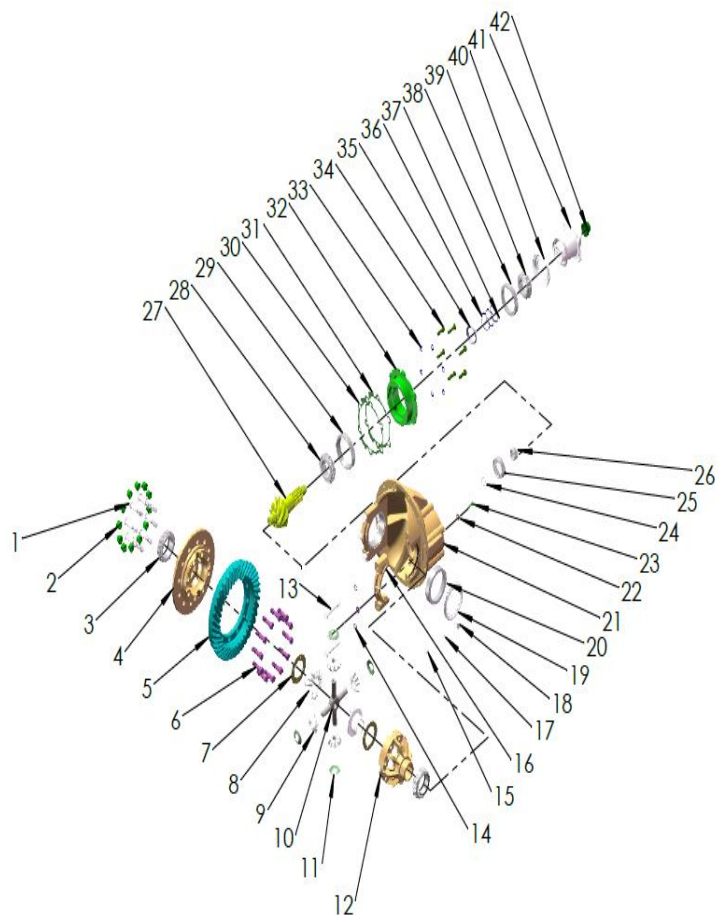

序号 Item	物料码 Code No.	名称 Description	数量 Qty	备注或适用车型 Remarks Or Serial No.
31	QD6T82-081-084	轴承座调整垫片 0.5mm Check sheet 0.5mm	按需 AR	
32	QD-6T82-023	轴承座 Bearing block	1	
33	QD-6T82-373	垫圈 12 Washer 12	6	
34	QD-6T82-372	连接螺栓 M12×1.5 Bolt M12×1.5	6	
35	QD-6T82-049	隔套 Spacer bush	3	
36	QD6T82-041-044	主锥调整垫片 0.5mm Check sheet 0.5mm	3	
37	QD6T82-041-044	主锥调整垫片 0.1mm Check sheet 0.1mm	1	
38	HR31310J	外圈 Ring outside	1	
39	HR31310J	内圈 Ring inside	1	
40	QD-6T82-058	骨架油封 Oil seal	1	
41	QD-6T82-065	突缘 Flange	1	
42	QD-6T82-075	主锥锁紧螺母 M30×1.5 Nut M30×1.5	1	

图 5-1 主减总成
Fig. 5-1 Final drive assy

Ⓒ CPCD85/100-XRW70 Ⓓ CPCD85/100-XRW14 Ⓔ CPCD85/100-XRG77 Ⓕ CPCD85/100-XRG78 Ⓖ CPCD85/100-XRW70B
Ⓖ CPCD85/100-XRW14B Ⓖ CPCD85/100-XRG79 Ⓖ CPCD85/100-XRW28 Ⓖ CPCD85/100-XRW28B Ⓖ CPCD85/100-XRG87
Ⓖ CPCD85/100-XRG87B Ⓖ CPCD85/100-XRW89

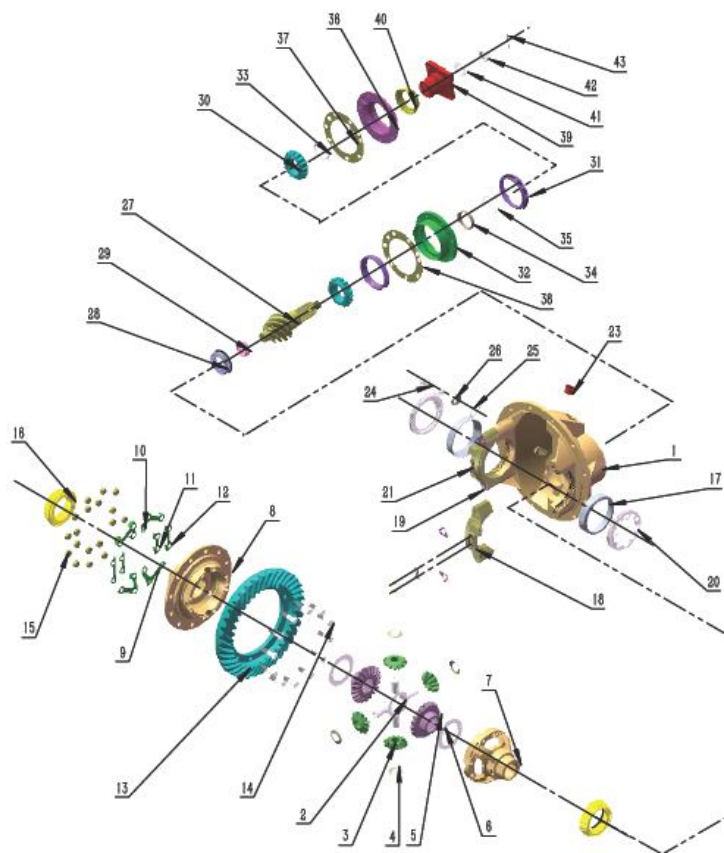

序号 Item	物料码 Code No.	名称 Description	数量 Qty	备注或适用车型 Remarks Or Serial No.
1	2402D-110	减速器壳 Shell of differential	1	不单独供应, 需与零件18弯弓 配套购买
2	2402D-331	十字轴 Universal joint pin	1	
3	2402D-345	行星齿轮 Plant gear	4	
4	2402D-346	行星齿轮垫片 Washer of plant gear	4	
5	2402D-335	半轴齿轮 Gear of shaft	2	
6	2402D-336	半轴齿轮垫片 Washer	2	
7	2402D-318	差速器右壳 Cover of differential, right	1	不单独供应, 两个零件需配套 购买
8	2402D-317	差速器左壳 Cover of differential, left	1	
9	2402D-369	140-锁片 3(右) 140-Locking plate	2	
10	2402D-368	140-锁片 3 (左) 140-Locking plate	2	
11	2402D-365	140-锁片 2 140-Locking plate	2	
12	2402D-367	140-锁片-壳-差速器 140-Locking plate	2	
13	2402D-026	从动锥齿轮 Driven bevel gear	1	不单独供应, 需与零件27主动 锥齿轮配套购买
14	2402D-356	螺栓 Bolt	12	
15	30D01049	140-螺母 140-Nut	20	

图 5-1 主减总成
Fig. 5-1 Final drive assy

Ⓒ CPCD85/100-XRW70 Ⓓ CPCD85/100-XRW14 Ⓔ CPCD85/100-XRG77 Ⓕ CPCD85/100-XRG78 Ⓖ CPCD85/100-XRW70B
 Ⓗ CPCD85/100-XRW14B Ⓖ CPCD85/100-XRG79 Ⓖ CPCD85/100-XRW28 Ⓖ CPCD85/100-XRW28B Ⓖ CPCD85/100-XRG87
 Ⓖ CPCD85/100-XRG87B Ⓖ CPCD85/100-XRW89

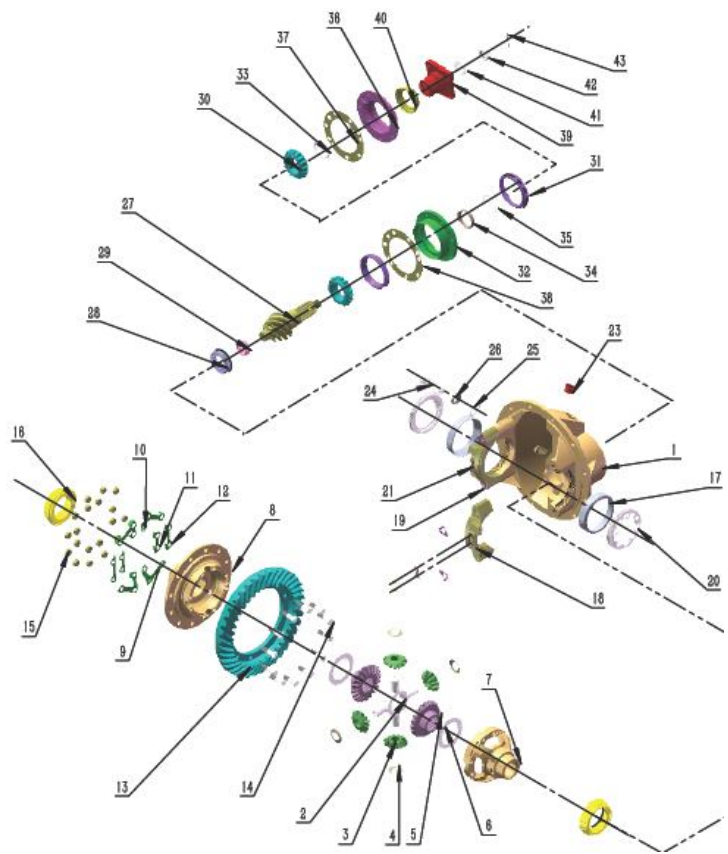

序号 Item	物料码 Code No.	名称 Description	数量 Qty	备注或适用车型 Remarks Or Serial No.
16	32216	140-32216 轴承	2	
17	32216	140-32216 轴承外圈	2	
18	2402D-117	140-弯弓	2	不单独供应, 需与零件 1 减速器壳配套购买
19	2402D-384	140-锁片 140-Locking plate	4	
20	2402D-381	调整螺母 Checking nut	2	
21	2402D-383	140-锁片 4 140-Locking plate	2	
22	0816	螺栓 M8×16 Bolt M8×16	4	
23	Q61410	140-螺塞 140-Plug screw	1	
24	2402D-125	140-支撑螺栓 140-Bolt	1	
25	2402D-128	140-支撑锁片 140-Locking plate	1	
26	2402D-129	140-支撑螺母 140-Nut	1	
27	2402D-025	140 (638) 主动锥齿轮 Axle drive bevel pinion	1	不单独供应, 需与零件13从动锥齿轮配套购买
28	532307	532307 轴承 Bearing	1	
29	532307	532307 轴承内圈 Bearing	1	
30	31311	140-31311 轴承外圈	2	

图 5-1 主减总成
Fig. 5-1 Final drive assy

Ⓒ CPCD85/100-XRW70 Ⓓ CPCD85/100-XRW14 Ⓔ CPCD85/100-XRG77 Ⓕ CPCD85/100-XRG78 Ⓖ CPCD85/100-XRW70B
 Ⓗ CPCD85/100-XRW14B Ⓖ CPCD85/100-XRG79 Ⓖ CPCD85/100-XRW28 Ⓖ CPCD85/100-XRW28B Ⓖ CPCD85/100-XRG87
 Ⓖ CPCD85/100-XRG87B Ⓖ CPCD85/100-XRW89

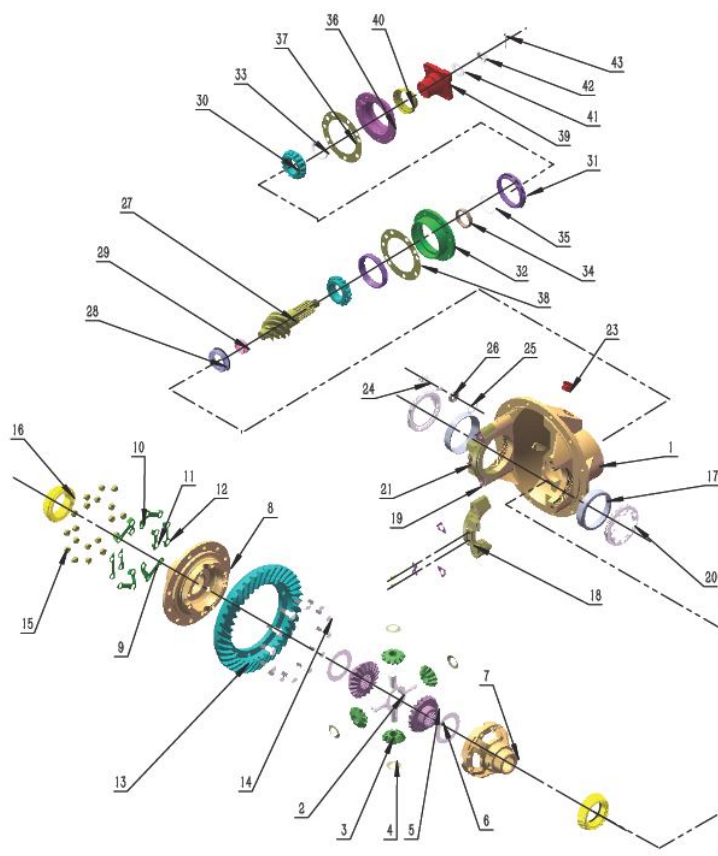

序号 Item	物料码 Code No.	名称 Description	数量 Qty	备注或适用车型 Remarks Or Serial No.
31	31311	140-31311 轴承内圈	2	
32	2402D-036	轴承座 Bearing block	1	
33	2402D-052	140-主锥大平垫	1	
34	2402D-049	隔套 Spacer bush	1	
35	2402D-041-044	调整垫片 1.2 Checking plate 1.2	1	
36	2402D-056	油封座 Oil seal seat	1	
37	2402D-053	油封座衬垫 Pad	1	
38	2402D-081-084	调整垫片 Chcking plate	1	
39	2402D-065	突缘 Flange	1	
40	2402D-060	骨架油封 Oil seal	1	
41	2402D-071	主锥止推垫圈 Chekcing waher	1	
42	2402D-072	槽型扁螺母 Nut	1	
43	Q500B0545	开口销 Cotter	1	

图 6 制动器总成
Fig.6 Brake assy

Ⓐ CPCD50/60/70-XRW70 Ⓑ CPCD50/60/70-XRW14 Ⓒ CPCD50/60/70-XRG76 Ⓓ CPCD50/60/70-XRG77 Ⓔ CPCD50/60/70-XRG78
 Ⓕ CPQYD50/60/70-XRW57 Ⓖ CPCD50/60/70-XRW70B Ⓜ CPCD50/60/70-XRW14B ⓐ CPCD50/60/70-XRG79 ⓑ CPCD50/60/70-XRW28
 ⓒ CPCD50/60/70-XRW28B ⓓ CPCD50/60/70-XRG77-GW ⓔ CPCD50/60/70-XRG87 ⓕ CPCD50/60/70-XRG87B ⓖ CPCD50/60/70-XRW89

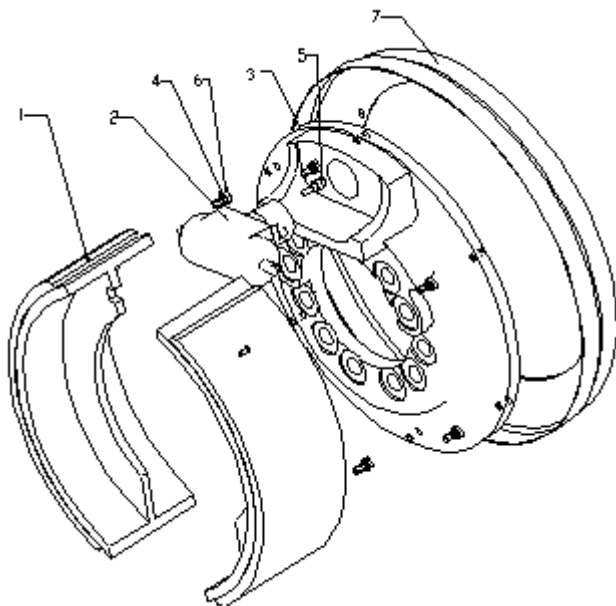

序号 Item	物料码 Code No.	名称 Description	数量 Qty	备注或适用车型 Remarks Or Serial No.
1	05074010	制动蹄总成 Brake shoe	2	
2	05004005	制动分泵 Pump	1	Ⓐ Ⓒ Ⓓ Ⓔ Ⓚ ⓐ Ⓤ ⓖ ⓗ
	25783-71250G	制动分泵 Pump	1	Ⓑ Ⓕ Ⓜ ⓑ ⓓ
3	054000-3	制动底板 Brake plate ass'y	1	
4	62020001	弹簧垫圈 6 Washer 6	6	
5	054000-5	放气嘴 Seat,tube	1	
6	60009001	螺栓 Bolt	6	
7	054000-4	防尘罩 Cover,dust	1	

图 6-1 制动器总成
Fig.6-1 Brake assy

Ⓒ CPCD85/100-XRW70 Ⓓ CPCD85/100-XRW14 Ⓔ CPCD85/100-XRG77 Ⓕ CPCD85/100-XRG78 Ⓖ CPCD85/100-XRW70B
 Ⓗ CPCD85/100-XRW14B Ⓖ CPCD85/100-XRG79 Ⓖ CPCD85/100-XRW28 Ⓕ CPCD85/100-XRW28B ⓧ CPCD85/100-XRG87
 Ⓕ CPCD85/100-XRG87B Ⓖ CPCD85/100-XRW89

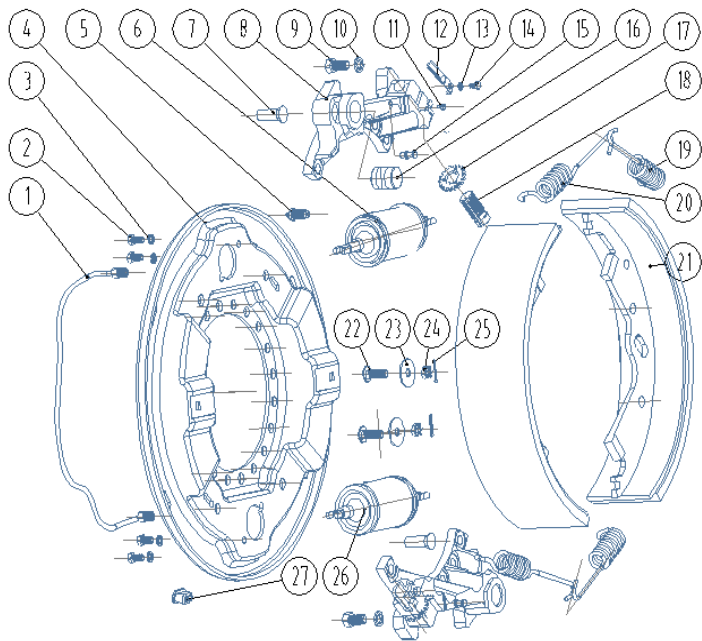

序号 Item	物料码 Code No.	名称 Description	数量 Qty	备注或适用车型 Remarks Or Serial No.
1	FH438100-009	油管总成 Oil pipe assy	1	
2	Q150B0815	螺栓 M8×15 Bolt M8×15	4	
3	Q40308	弹簧垫圈 8 Spring washer 8	4	
4	FH438100-011L/R	制动底板 (左/右) Brake plate	1	
5	FH438100-031	放气螺钉 Screw	1	
6	FH438100-030	上分泵总成 Pump assy	1	
7	FH438100-001	沉头铆钉 Rivet	2	
8	FH438100-020L/R	支架 (左/右) Bracket	2	
9	Q151B1222	螺栓 M12×1.25×22 Bolt M12×1.25×22	2	
10	Q40312	弹簧垫圈 12 Spring washer 12	2	
11	FH438100-023	开槽螺钉 Screw	2	
12	FH438100-024	止动爪 Stop claw	2	
13	Q40306	弹簧垫圈 6 Spring washer 6	2	
14	Q150B0610	螺栓 M6×10 Bolt M6×10	2	
15	FH438100-002	挂簧销 Pin	2	

图 6-1 制动器总成
Fig.6-1 Brake assy

Ⓒ CPCD85/100-XRW70 Ⓓ CPCD85/100-XRW14 Ⓔ CPCD85/100-XRG77 Ⓕ CPCD85/100-XRG78 Ⓖ CPCD85/100-XRW70B
 Ⓗ CPCD85/100-XRW14B Ⓖ CPCD85/100-XRG79 Ⓖ CPCD85/100-XRW28 Ⓕ CPCD85/100-XRW28B ⓧ CPCD85/100-XRG87
 Ⓕ CPCD85/100-XRG87B Ⓖ CPCD85/100-XRW89

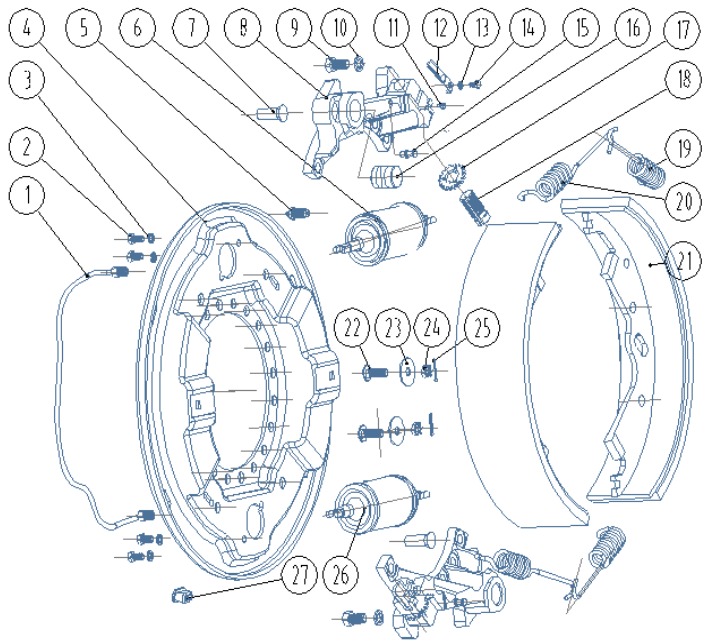

序号 Item	物料码 Code No.	名称 Description	数量 Qty	备注或适用车型 Remarks Or Serial No.
16	FH438100-025	轴 Shaft	2	
17	FH438100-021	调整齿轮 Adjustment gear	2	
18	FH438100-022L/R	调整螺钉 Screw	2	
19	FH438100-008	回位弹簧 2 Spring 2	2	
20	FH438100-007	回位弹簧 1 Spring 1	2	
21	FH438100-040	制动蹄带摩擦片总成 Brake shoe with friction plate	2	
22	FH438100-003	半圆头方颈螺栓 Bolt	2	
23	FH438100-004	垫圈 Washer	2	
24	FH438100-013	六角开槽螺母 Nut	2	
25	Q5002528	开口销 $\phi 2.5 \times 28$ Pin $\phi 2.5 \times 28$	2	
26	FH438100-035	下分泵总成 Pump assy	1	
27	130-3501025B	胶堵 Rubber plug	6	

图 7 液力传动变速箱(1)

Fig.7 Hydraulic transmission gearbox (1)

Ⓐ CPCD50/60/70-XRW70 Ⓑ CPCD50/60/70-XRW14 Ⓒ CPCD50/60/70-XRG76 Ⓓ CPCD50/60/70-XRG77 Ⓔ CPCD50/60/70-XRG78
 Ⓕ CPCQD50/60/70-XRW57 Ⓖ CPCD50/60/70-XRG79 Ⓖ CPCD50/60/70-XRW28 Ⓖ CPCD85/100-XRW70 Ⓖ CPCD85/100-XRW14
 ① CPCD85/100-XRG77 ② CPCD85/100-XRG78 ③ CPCD85/100-XRG79 ④ CPCD85/100-XRW28 ⑤ CPCD50/60/70-XRG77-GW
 ⑥ CPCD50/60/70-XRG87 ⑦ CPCD85/100-XRG87 ⑧ CPCD50/60/70-XRW89 ⑨ CPCD85/100-XRW89

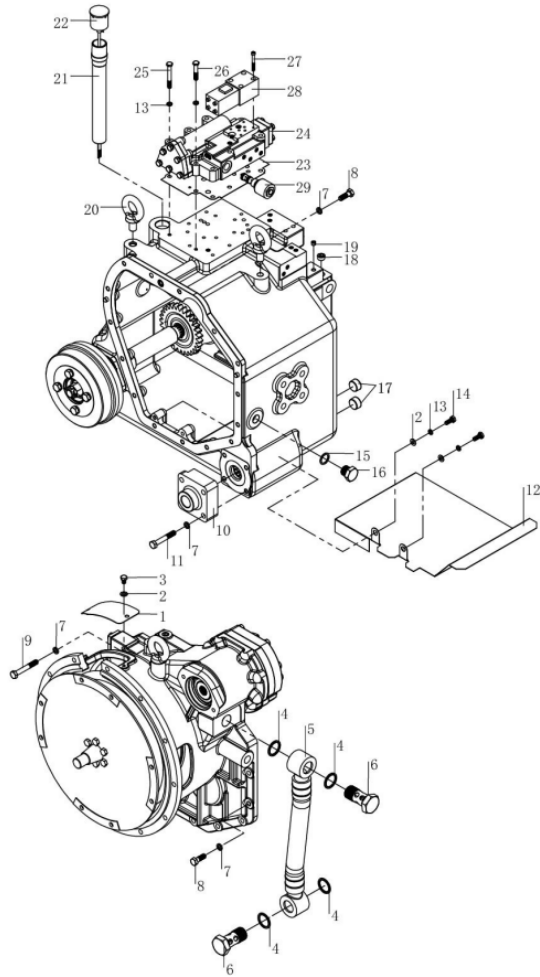

序号 Item	物料码 Code No.	名称 Description	数量 Qty	备注或适用车型 Remarks Or Serial No.
1	YQX100-0042	盖板 Plate	1	
2	GB97.1-85-8	垫圈 8 Washer 8	4	
3	GB5783-86-M8×12	螺栓 M8×12 Bolt M8×12	2	
4	JB982-77-30	组合密封垫圈 30 Sealing washer 30	4	
5	YQX100A-0510	吸油管总成 Oil suction pipe assembly	1	
6	YQX100A-0504	通油螺栓 Bolt	2	
7	GB93-87-10	弹簧垫圈 10 Washer 10	19	
8	GB5785-86-M10 × 1.25 × 30	螺栓 M10×1.25×30 Bolt M10×1.25×30	14	
9	GB5785-86-M10 × 1.25 × 70	螺栓 M10×1.25×70 Bolt M10×1.25×70	1	
10	YQX100A-0016	滤清器盖 Filter cover	1	
11	GB5785-86-M10 × 1.25 × 50	螺栓 M10×1.25×50 Bolt M10×1.25×50	4	
12	YQX100-0037	挡板 Baffle	1	
13	GB93-87-8	弹性垫圈 8 Washer 8	10	
14	GB5783-86-M8×20	螺栓 M8×20 Bolt M8×20	2	
15	Q20-03	密封垫 22×28×2 A seal 22×28×2	1	

图7 液力传动变速箱(1)

Fig.7 Hydraulic transmission gearbox (1)

Ⓐ CPCD50/60/70-XRW70 Ⓑ CPCD50/60/70-XRW14 Ⓒ CPCD50/60/70-XRG76 Ⓓ CPCD50/60/70-XRG77 Ⓔ CPCD50/60/70-XRG78
 Ⓕ CPCQD50/60/70-XRW57 Ⓖ CPCD50/60/70-XRG79 Ⓖ CPCD50/60/70-XRW28 Ⓖ CPCD85/100-XRW70 Ⓖ CPCD85/100-XRW14
 ① CPCD85/100-XRG77 ② CPCD85/100-XRG78 ③ CPCD85/100-XRG79 ④ CPCD85/100-XRW28 ⑤ CPCD50/60/70-XRG77-GW
 ⑥ CPCD50/60/70-XRG87 ⑦ CPCD85/100-XRG87 ⑧ CPCD50/60/70-XRW89 ⑨ CPCD85/100-XRW89

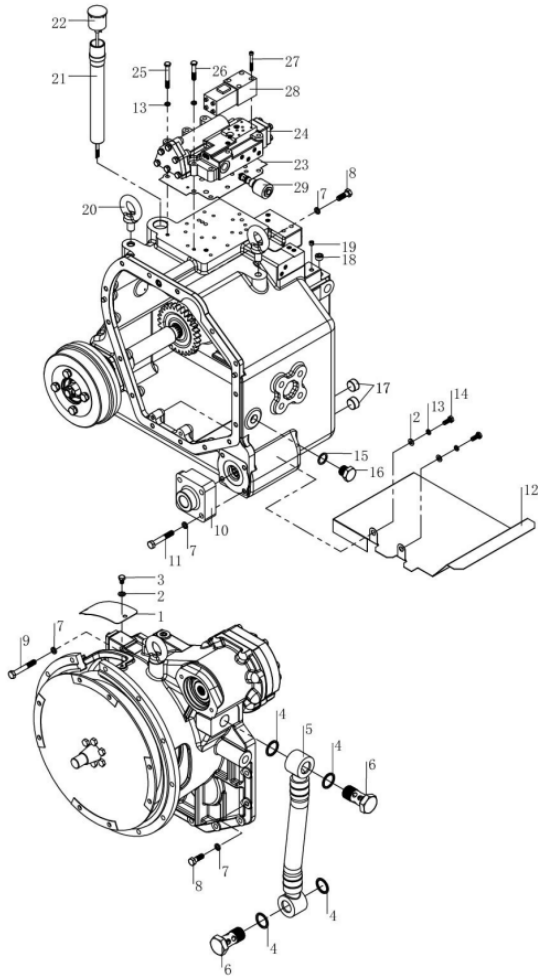

序号 Item	物料码 Code No.	名称 Description	数量 Qty	备注或适用车型 Remarks Or Serial No.
16	YQX45-0102	螺塞 Plug	1	
17	YQX100-0019	螺塞 Plug	2	
18	YQX100-0025	螺塞 Plug	1	
19	YQX100-0024	螺塞 Plug	14	
20	GB825-88-M16	吊环螺钉 M16 Screw	2	
21	YQX100-0039	加油管 Gas pipe	1	
22	YQX100-0400	注油口盖 Filler cap	1	
23	YQXD100H12-0001	密封垫 A seal	1	
24	YQXD110-4100	控制阀总成 Control valve assembly	1	
25	GB5782-86-M8×65	螺栓 M8×65 Bolt M8×65	6	
26	GB5782-86-M8×45	螺栓 M8×45 Bolt M8×45	2	
27	GB70-85-M5×45	螺钉 M5×45 Screw M5×45	4	
28	YQXD100F-4200	电磁换向阀 Solenoid directional valve	1	SWM-G02-C4-D24-30-S006
29	YQXD100AF-4300	电磁档位阀 Solenoid valve	1	SV08-33-0-V-24DL

图 8 液力传动变速箱(2)

Fig. 8 Hydraulic transmission gearbox (2)

Ⓐ CPCD50/60/70-XRW70 Ⓑ CPCD50/60/70-XRW14 Ⓒ CPCD50/60/70-XRG76 Ⓓ CPCD50/60/70-XRG77 Ⓔ CPCD50/60/70-XRG78
 Ⓕ CPCQD50/60/70-XRW57 Ⓖ CPCD50/60/70-XRG79 Ⓗ CPCD50/60/70-XRW28 Ⓖ CPCD85/100-XRW70 Ⓗ CPCD85/100-XRW14
 CPCD85/100-XRG77 ① CPCD85/100-XRG78 ② CPCD85/100-XRG79 ③ CPCD85/100-XRW28 ④ CPCD50/60/70-XRG77-GW
 ⑤ CPCD50/60/70-XRG87 ⑥ CPCD85/100-XRG87 ⑦ CPCD50/60/70-XRW89 ⑧ CPCD85/100-XRW89

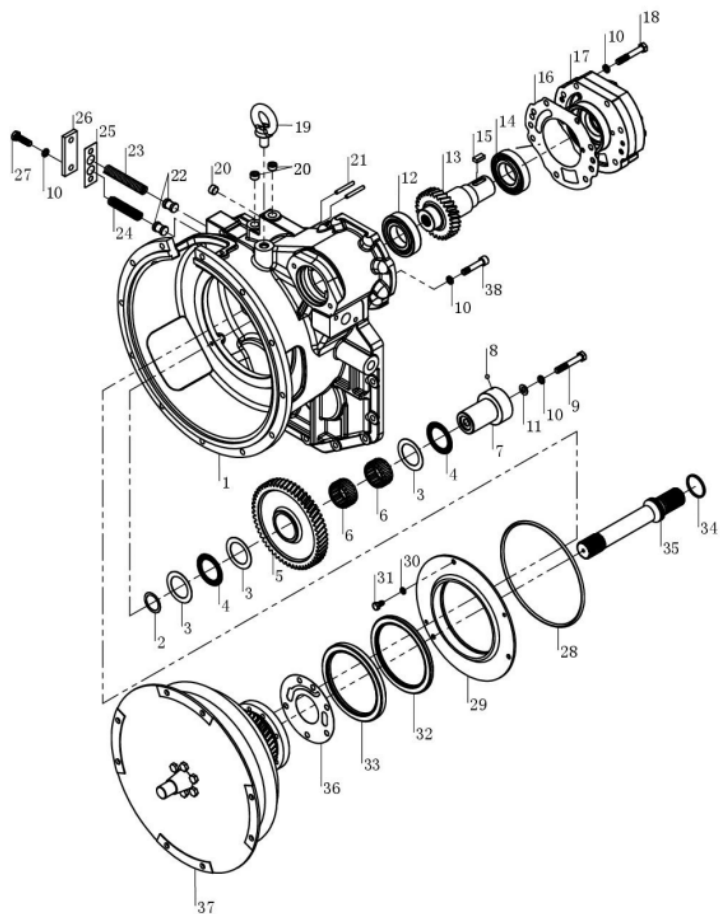

序号 Item	物料码 Code No.	名称 Description	数量 Qty	备注或适用车型 Remarks Or Serial No.
1	YQX100-0010	变矩器壳 Case,tor-con	1	
2	YQX100-0007	调整垫 Adjusting pad	按需	
3	GB4605-84-AS456501	止推垫圈 AS456501 Thrust washer AS456501	3	
4	GB4605-84-889109	滚针轴承 889109 Needle bearing 889109	2	
5	YQX100-0006	惰轮 Idler	1	
6	GB5846-86-K455325	滚针轴承 K455325 Needle bearing K455325	2	
7	YQX100-0008	惰轮支架 Idler support	1	
8	GB308-89-8/32 " G400b	钢球 8/32 " G400b Steel ball	1	
9	GB5785-86-M10 × 1.25 × 108	螺栓 M10×1.25×108 Bolt M10×1.25×108	1	
10	GB93-87-10	弹簧垫圈 10 Spring washer 10	10	
11	GB97.2-85-10	垫圈 10-140HV Washer 10-140HV	1	
12	GB276-94-6209	深沟球轴承 6209 Deep groove ball bearing	1	
13	YQX100-0005	油泵驱动齿轮 Oil pump drive gear	1	
14	GB276-94-6209RS	球轴承 6209RS Ball bearing	1	
15	YQX100-0003	键 Key	1	

图 8 液力传动变速箱(2)

Fig. 8 Hydraulic transmission gearbox (2)

④ CPCD50/60/70-XRW70 ⑤ CPCD50/60/70-XRW14 ⑥ CPCD50/60/70-XRG76 ⑦ CPCD50/60/70-XRG77 ⑧ CPCD50/60/70-XRG78
 ⑨ CPQYD50/60/70-XRW57 ⑩ CPCD50/60/70-XRG79 ⑪ CPCD50/60/70-XRW28 ⑫ CPCD85/100-XRW70 ⑬ CPCD85/100-XRW14
 ⑭ CPCD85/100-XRG77 ⑮ CPCD85/100-XRG78 ⑯ CPCD85/100-XRG79 ⑰ CPCD85/100-XRW28 ⑱ CPCD50/60/70-XRG77-GW
 ⑲ CPCD50/60/70-XRG87 ⑳ CPCD85/100-XRG87 ㉑ CPCD50/60/70-XRW89 ㉒ CPCD85/100-XRW89

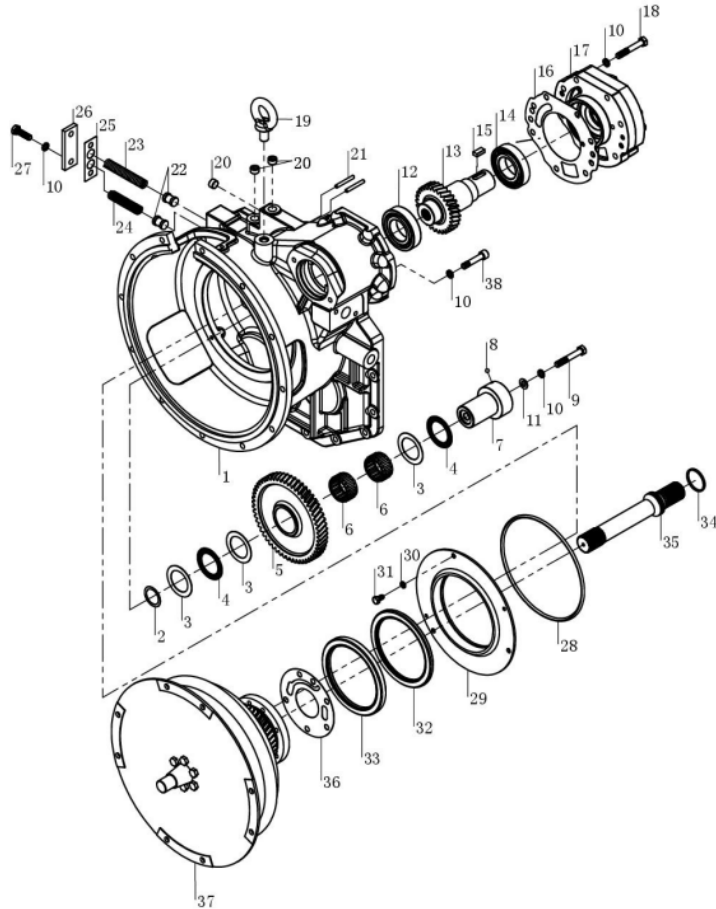

序号 Item	物料码 Code No.	名称 Description	数量 Qty	备注或适用车型 Remarks Or Serial No.
16	YQX100-0004	密封垫 Seal washer	1	
17	YQX100-3000	补油泵总成 Pump assy	1	
18	GB5785-86-M10 × 1.25 × 60	螺栓 M10×1.25×60 Bolt M10×1.25×60	7	
19	GB825-88-M16	吊环螺钉 M16 Screw M16	1	
20	YQX100-0025	螺塞 Plug	3	
21	YQX100-0031	销子 Pin	2	
22	YQX100-0026	活塞 Piston	2	
23	YQX100-0029	弹簧 Spring	1	
24	YQX100-0030	弹簧 Spring	1	
25	YQX100-0028	密封垫 Seal washer	1	
26	YQX100-0027	盖 Cover	1	
27	GB5786-86-M10 × 1.25 × 35	螺栓 M10×1.25×35 Bolt M10×1.25×35	2	
28	YQX100-0011	O形密封圈 O-ring	1	
29	YQX100-0009	支撑板 Plate, support	1	
30	GB93-87-M8	弹簧垫圈 8 Spring lock washer 8	3	

图 8 液力传动变速箱(2)

Fig.8 Hydraulic transmission gearbox (2)

① CPCD50/60/70-XRW70 ② CPCD50/60/70-XRW14 ③ CPCD50/60/70-XRG76 ④ CPCD50/60/70-XRG77 ⑤ CPCD50/60/70-XRG78
 ⑥ CPQYD50/60/70-XRW57 ⑦ CPCD50/60/70-XRG79 ⑧ CPCD50/60/70-XRW28 ⑨ CPCD85/100-XRW70 ⑩ CPCD85/100-XRW14
 ⑪ CPCD85/100-XRG77 ⑫ CPCD85/100-XRG78 ⑬ CPCD85/100-XRG79 ⑭ CPCD85/100-XRW28 ⑮ CPCD50/60/70-XRG77-GW
 ⑯ CPCD50/60/70-XRG87 ⑰ CPCD85/100-XRG87 ⑱ CPCD50/60/70-XRW89 ⑲ CPCD85/100-XRW89

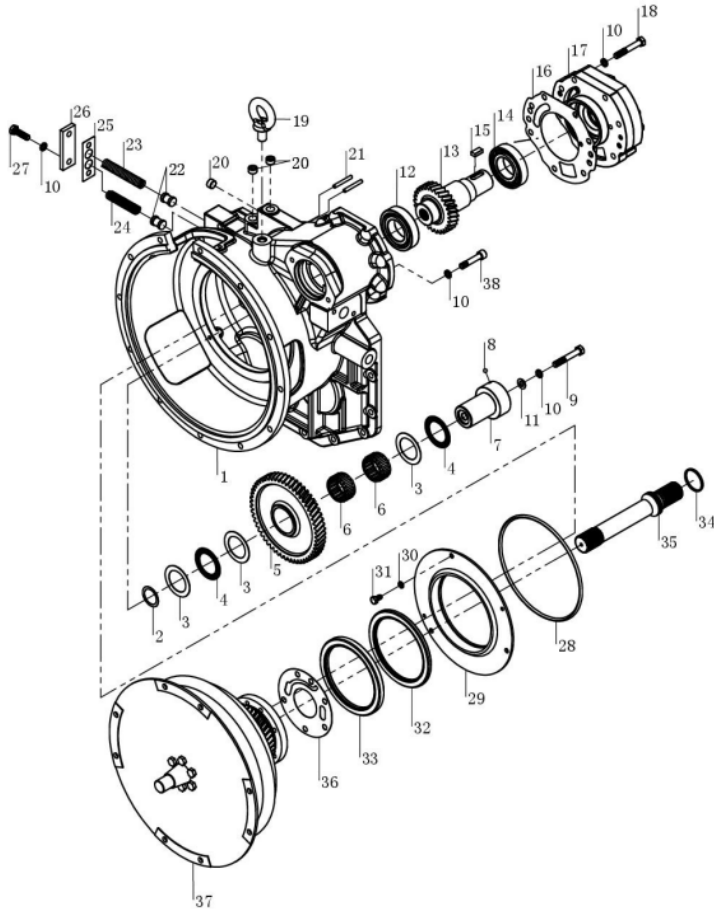

序号 Item	物料码 Code No.	名称 Description	数量 Qty	备注或适用车型 Remarks Or Serial No.
31	GB5783-86-M8×15	螺栓 M8×15 Bolt M8×15	3	
32	YQX100A-0100	油封 Oil seal	1	
33	YQX100B-0100	油封 Oil seal	1	
34	YQX100-0012	密封环 Ring,seal	1	
35	YQX100-0013	涡轮轴 Turbine shaft	1	
36	YQX100-0041	导轮座密封垫 Seal washer	1	
37	YQX101-6000	液力变矩器 YJH315M Torque converter	1	
38	GB70-85-M10×50	内六角螺钉 M10×50 Screw M10×50	6	

图9 变速箱(1)
Fig.9 Gear box (1)

Ⓐ CPCD50/60/70-XRW70 Ⓑ CPCD50/60/70-XRW14 Ⓒ CPCD50/60/70-XRG76 Ⓓ CPCD50/60/70-XRG77 Ⓔ CPCD50/60/70-XRG78
 Ⓕ CPCQD50/60/70-XRW57 Ⓖ CPCD50/60/70-XRG79 Ⓗ CPCD50/60/70-XRW28 Ⓖ CPCD85/100-XRW70 Ⓗ CPCD85/100-XRW14
 Ⓘ CPCD85/100-XRG77 Ⓙ CPCD85/100-XRG78 Ⓚ CPCD85/100-XRG79 Ⓛ CPCD85/100-XRW28 Ⓜ CPCD50/60/70-XRG77-GW
 Ⓝ CPCD50/60/70-XRG87 Ⓧ CPCD85/100-XRG87 Ⓢ CPCD50/60/70-XRW89 Ⓣ CPCD85/100-XRW89

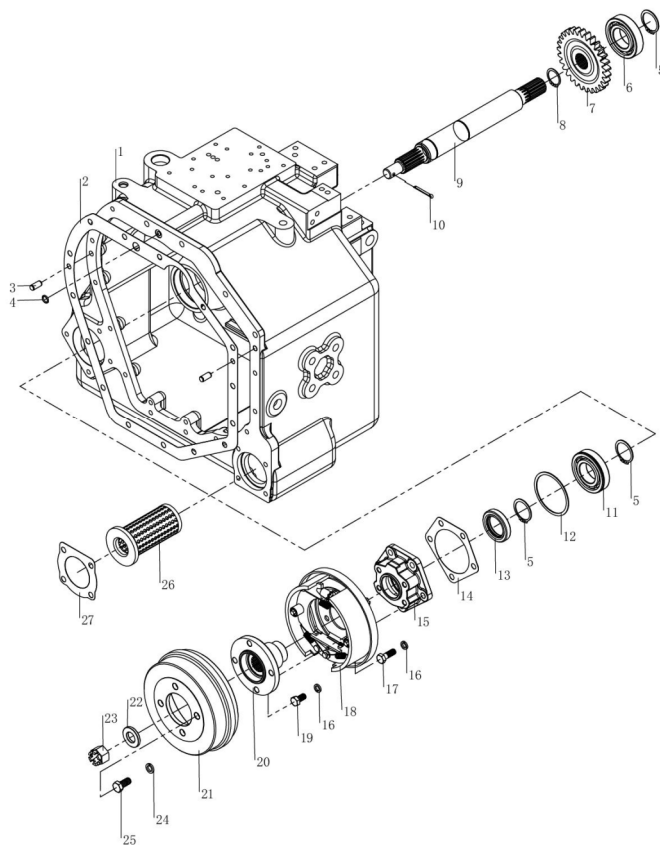

序号 Item	物料码 Code No.	名称 Description	数量 Qty	备注或适用车型 Remarks Or Serial No.
1	YQX110-0036	变速箱壳体组件 Gearbox housing assy	1	
2	YQX100-0032	垫子 Mat	1	
3	GB119-86-A10×20	圆柱销 A10×20 Parallel pin A10×20	2	
4	GB1235-76-15×2.4	O形密封圈 15×2.4 O-ring 15×2.4	1	
5	GB894.1-86-40	轴用弹性挡圈 40 Snap ring,external 40	3	
6	GB276-94-6208	深沟球轴承 6208 Deep groove ball bearing	1	
7	YQX100-5002	刹车齿轮 Brake gear	1	
8	GB894.1-86-30	轴用弹性挡圈 30 Snap ring,external 30	1	
9	YQX100-5001	刹车轴 Brake shaft	1	
10	GB91-86-4×36	开口销 4×36 Pin 4×36	1	
11	GB277-94-6208N	带槽球轴承 6208N Bearing 6208N	1	
12	GB305-89-80/86.6	止动环 80/86.6 Ring,stopper	1	
13	YQX100-5100	骨架油封 Oil seal	1	
14	YQX100-0015	密封垫 Seal washer	1	
15	YQX100-5005	轴承盖 Bearing cap	1	

图9 变速箱(1)
Fig.9 Gear box (1)

Ⓐ CPCD50/60/70-XRW70 Ⓑ CPCD50/60/70-XRW14 Ⓒ CPCD50/60/70-XRG76 Ⓓ CPCD50/60/70-XRG77 Ⓔ CPCD50/60/70-XRG78
 Ⓕ CPQYD50/60/70-XRW57 Ⓖ CPCD50/60/70-XRG79 Ⓖ CPCD50/60/70-XRW28 Ⓖ CPCD85/100-XRW70 Ⓕ CPCD85/100-XRW14
 Ⓖ CPCD85/100-XRG77 Ⓖ CPCD85/100-XRG78 Ⓖ CPCD85/100-XRG79 Ⓖ CPCD85/100-XRW28 Ⓖ CPCD50/60/70-XRG77-GW
 Ⓖ CPCD50/60/70-XRG87 Ⓖ CPCD85/100-XRG87 Ⓖ CPCD50/60/70-XRW89 Ⓖ CPCD85/100-XRW89

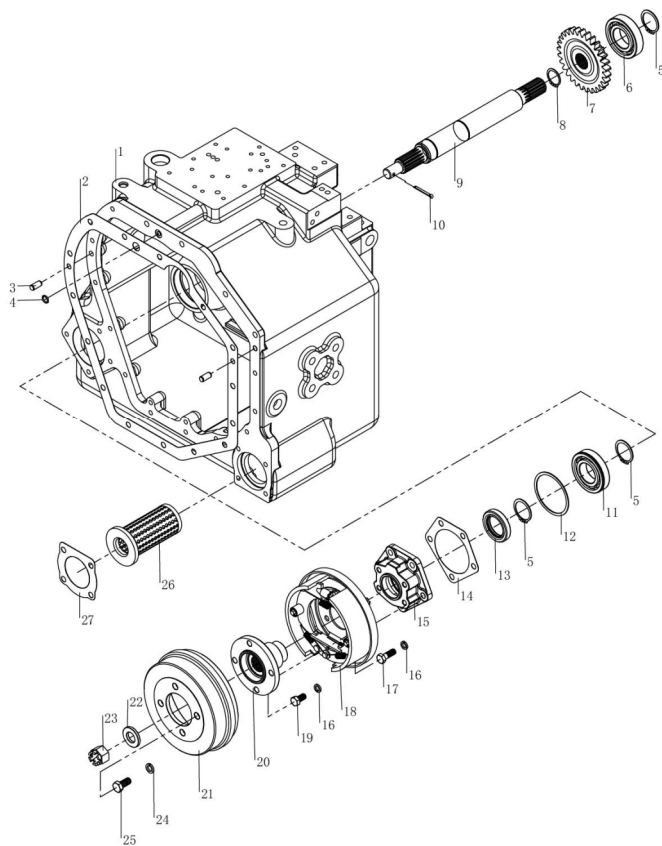

序号 Item	物料码 Code No.	名称 Description	数量 Qty	备注或适用车型 Remarks Or Serial No.
16	GB93-87-10	弹簧垫圈 10 Washer 10	1	
17	GB5785-86-M10 × 1.25 × 30	螺栓 M10×1.25×30 Bolt M10×1.25×30	5	
18	YQX110-5210	刹车芯组件 Brake assy.	1	
19	GB5785-86-M10 × 1.25 × 20	螺栓 M10×1.25×20 Bolt M10×1.25×20	4	
20	YQX100-5201	联接法兰 Flange	1	
21	YQX100-5202	刹车鼓 Drum	1	
22	YQX100-5007	隔垫 Nut	1	
23	GB9458-86-M20×1.5	2 型开槽螺母 M20×1.5 Nut M20×1.5	1	
24	GB93-87-12	弹簧垫圈 12 Washer 12	4	
25	GB5786-86-M12 × 1.25 × 25	螺栓 M12×1.25×25 Bolt M12×1.25×25	4	
26	YQX100-0200	粗滤器 Strainer	1	
27	YQX100-0018	垫子 Gasket	1	

图 10 变速箱(2)
Fig.10 Gear box (2)

Ⓐ CPCD50/60/70-XRW70 Ⓑ CPCD50/60/70-XRW14 Ⓒ CPCD50/60/70-XRG76 Ⓓ CPCD50/60/70-XRG77 Ⓔ CPCD50/60/70-XRG78
 Ⓕ CPQYD50/60/70-XRW57 Ⓖ CPCD50/60/70-XRG79 Ⓖ CPCD50/60/70-XRW28 Ⓖ CPCD85/100-XRW70 Ⓖ CPCD85/100-XRW14
 ① CPCD85/100-XRG77 ② CPCD85/100-XRG78 ③ CPCD85/100-XRG79 ④ CPCD85/100-XRW28 ⑤ CPCD50/60/70-XRG77-GW
 ⑥ CPCD50/60/70-XRG87 ⑦ CPCD85/100-XRG87 ⑧ CPCD50/60/70-XRW89 ⑨ CPCD85/100-XRW89

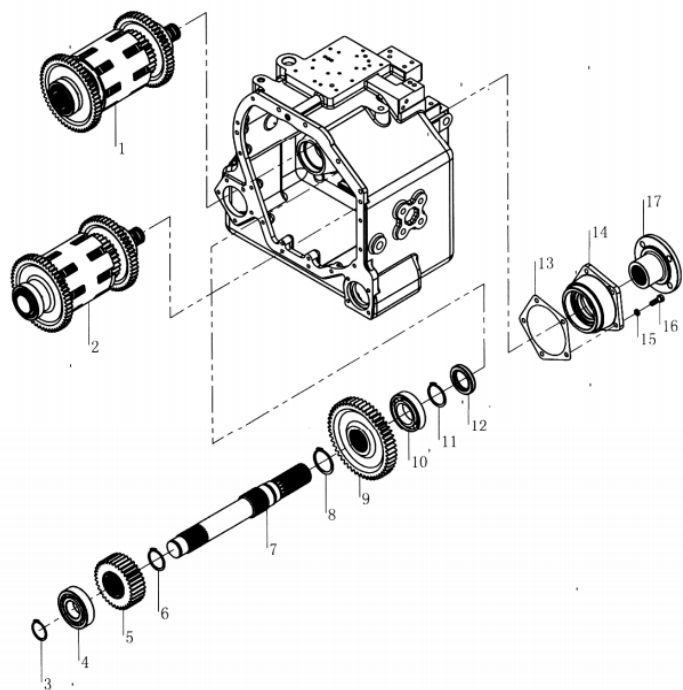

序号 Item	物料码 Code No.	名称 Description	数量 Qty	备注或适用车型 Remarks Or Serial No.
1	YQX110-2000	离合器 F 轴总成 Shaft assy,F	1	
2	YQX110-1000	离合器 R 轴总成 Shaft assy,R	1	
3	GB894.1-86-45	轴用弹性挡圈 45 Snap ring,external 45	1	
4	GB276-94-6309	深沟球轴承 6309 Deep groove ball bearing	1	
5	YQX100L4-0014	高速齿轮 High-speed gear	1	
6	GB894.1-86-50	轴用弹性挡圈 50 Snap ring,external 50	1	
7	YQX100-0023	输出轴 Shaft,output	1	
8	GB894.1-86-60	轴用弹性挡圈 60 Snap ring,external 60	1	
9	YQX110-0020	低速齿轮 Low-speed gear	1	
10	GB276-94-6211E	深沟球轴承 6211E Deep groove ball	1	
11	GB894.1-86-55	轴用弹性挡圈 55 Snap ring,external 55	1	
12	YQX100-0300	油封 Oil seal	1	
13	YQX100-0021	垫子 Gasket	1	
14	YQX100-0022	输出轴盖 End cover	1	
15	GB93-87-10	弹簧垫圈 10 Washer 10	5	

图 10 变速箱(2)
Fig.10 Gear box (2)

Ⓐ CPCD50/60/70-XRW70 Ⓑ CPCD50/60/70-XRW14 Ⓒ CPCD50/60/70-XRG76 Ⓓ CPCD50/60/70-XRG77 Ⓔ CPCD50/60/70-XRG78
 Ⓕ CPQYD50/60/70-XRW57 Ⓖ CPCD50/60/70-XRG79 Ⓗ CPCD50/60/70-XRW28 Ⓘ CPCD85/100-XRW70 Ⓚ CPCD85/100-XRW14
 ① CPCD85/100-XRG77 ② CPCD85/100-XRG78 ③ CPCD85/100-XRG79 ④ CPCD85/100-XRW28 ⑤ CPCD50/60/70-XRG77-GW
 ⑥ CPCD50/60/70-XRG87 ⑦ CPCD85/100-XRG87 ⑧ CPCD50/60/70-XRW89 ⑨ CPCD85/100-XRW89

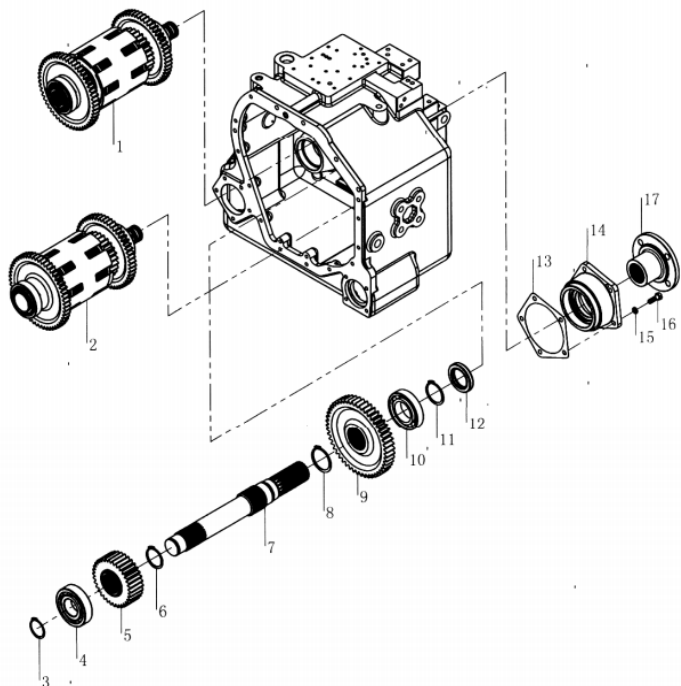

序号 Item	物料码 Code No.	名称 Description	数量 Qty	备注或适用车型 Remarks Or Serial No.
16	GB5785-86-M10 × 1.25 × 30	螺栓 M10×1.25×30 Bolt M10×1.25×30	5	
17	YQX100H1-0700	法兰组件 Flange assembly	1	

图 11 控制阀总成
Fig.11 Control valve assembly

Ⓐ CPCD50/60/70-XRW70 Ⓑ CPCD50/60/70-XRW14 Ⓒ CPCD50/60/70-XRG76 Ⓓ CPCD50/60/70-XRG77 Ⓔ CPCD50/60/70-XRG78
 Ⓕ CPCD50/60/70-XRW57 Ⓖ CPCD50/60/70-XRG79 Ⓗ CPCD50/60/70-XRW28 Ⓖ CPCD85/100-XRW70 Ⓗ CPCD85/100-XRW14
 Ⓘ CPCD85/100-XRG77 Ⓙ CPCD85/100-XRG78 Ⓚ CPCD85/100-XRG79 Ⓛ CPCD85/100-XRW28 Ⓜ CPCD50/60/70-XRG77-GW
 Ⓝ CPCD50/60/70-XRG87 Ⓧ CPCD85/100-XRG87 Ⓢ CPCD50/60/70-XRW89 Ⓣ CPCD85/100-XRW89

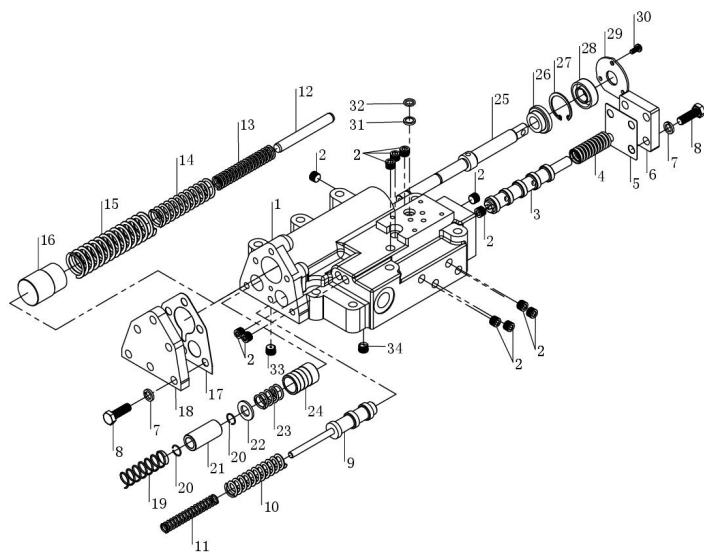

序号 Item	物料码 Code No.	名称 Description	数量 Qty	备注或适用车型 Remarks Or Serial No.
1	YQXD110-4101	阀体 Calve body	1	
2	Q/ZB285-77	螺堵 (ZG1/8) Plug	12	
3	YQXD100C-4106	活塞 II Piston II	1	
4	YQXD100-4107	弹簧 Spring	1	
5	YQXD100C-4105	衬垫 I Gasket I	1	
6	YQXD100C-4104	盖 I Cover I	1	
7	GB93-87-8	弹簧垫圈 8 Washer 8	10	
8	GB5783-86-M8×25	螺栓 M8×25 Bolt M8×25	10	
9	YQX100-4014	微动阀芯 Inching valve core	1	
10	YQX100-4015	弹簧 Spring	1	
11	YQX100-4016	弹簧 Spring	1	
12	GB119.2-2000	销 10×80 Pin 10×80	1	
13	YQX100-4024	弹簧 Spring	1	
14	YQX100-4026	弹簧 Spring	1	
15	YQX100-4022	弹簧 Spring	1	

图 11 控制阀总成
Fig.11 Control valve assembly

Ⓐ CPCD50/60/70-XRW70 Ⓑ CPCD50/60/70-XRW14 Ⓒ CPCD50/60/70-XRG76 Ⓓ CPCD50/60/70-XRG77 Ⓔ CPCD50/60/70-XRG78
 Ⓕ CPQYD50/60/70-XRW57 Ⓖ CPCD50/60/70-XRG79 Ⓗ CPCD50/60/70-XRW28 Ⓖ CPCD85/100-XRW70 Ⓖ CPCD85/100-XRW14
 Ⓘ CPCD85/100-XRG77 Ⓙ CPCD85/100-XRG78 Ⓚ CPCD85/100-XRG79 Ⓛ CPCD85/100-XRW28 Ⓜ CPCD50/60/70-XRG77-GW
 Ⓝ CPCD50/60/70-XRG87 Ⓧ CPCD85/100-XRG87 Ⓡ CPCD50/60/70-XRW89 Ⓢ CPCD85/100-XRW89

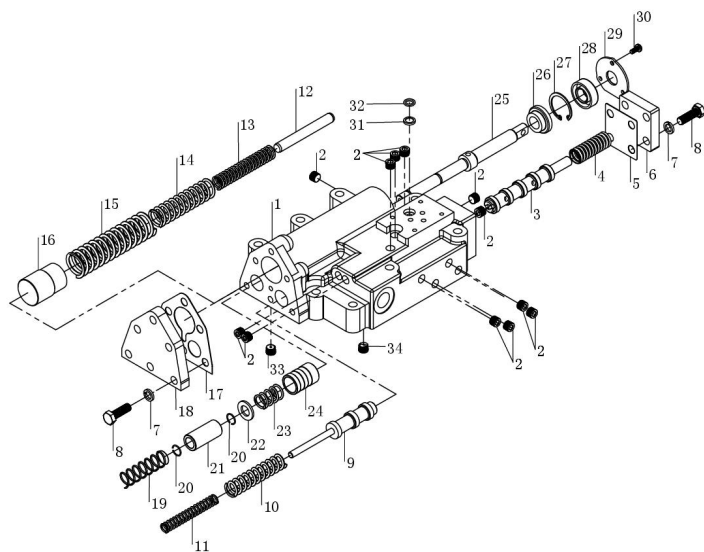

序号 Item	物料码 Code No.	名称 Description	数量 Qty	备注或适用车型 Remarks Or Serial No.
16	YQX100-4023	活塞 Piston	1	
17	YQXD100-4109	衬垫 II Gasket II	1	
18	YQXD100-4108	盖 II Cover II	1	
19	YQXD100C-4118	弹簧 Spring	1	
20	GB895.2-86-12	钢丝挡圈 12 The wire ring 12	2	
21	YQX100-4004	活塞 Piston	1	
22	YQX100-4005	隔垫 Septum	1	
23	YQX100-4007	弹簧 Spring	1	
24	YQX100-4006	柱塞 Plunger	1	
25	YQX100-4003	微动阀杆 Micro valve stem	1	
26	YQX100-4008	垫环 Cushion ring	1	
27	GB893.1-86-30	挡圈 30 Ring 30	1	
28	HG4-692-67	油封 SD14×30×10 Oil seal	1	
29	YQXD100-4118	压盖 Gland	1	
30	GB67-2000-M4×10	螺钉 M4×10 Screw M4×10	3	

图 11 控制阀总成
Fig.11 Control valve assembly

Ⓐ CPCD50/60/70-XRW70 Ⓑ CPCD50/60/70-XRW14 Ⓒ CPCD50/60/70-XRG76 Ⓓ CPCD50/60/70-XRG77 Ⓔ CPCD50/60/70-XRG78
 Ⓕ CPCD50/60/70-XRW57 Ⓖ CPCD50/60/70-XRG79 Ⓖ CPCD50/60/70-XRW28 Ⓒ CPCD85/100-XRW70 Ⓕ CPCD85/100-XRW14
 Ⓘ CPCD85/100-XRG77 Ⓙ CPCD85/100-XRG78 Ⓟ CPCD85/100-XRG79 Ⓡ CPCD85/100-XRW28 Ⓢ CPCD50/60/70-XRG77-GW
 Ⓢ CPCD50/60/70-XRG87 Ⓧ CPCD85/100-XRG87 Ⓢ CPCD50/60/70-XRW89 Ⓢ CPCD85/100-XRW89

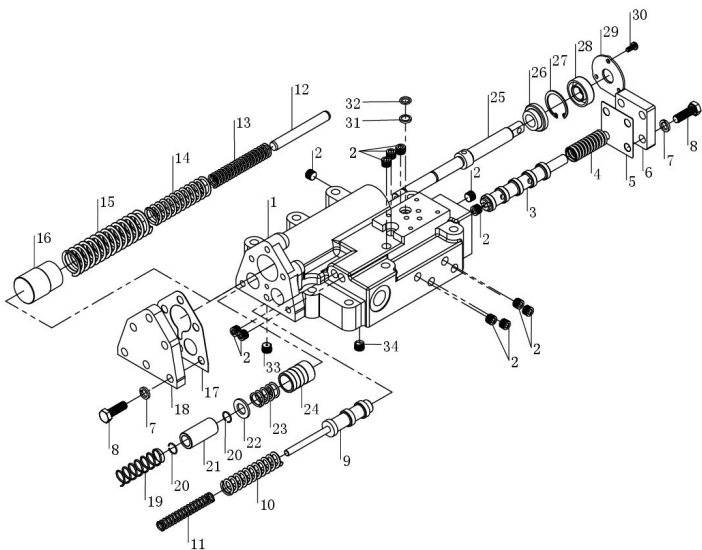

序号 Item	物料码 Code No.	名称 Description	数量 Qty	备注或适用车型 Remarks Or Serial No.
31	YQXD100C-4119	滤网 Filter net	1	
32	GB1235-76-12×2.4	O 形密封圈 12×2.4 O-ring 12×2.4	1	
33	YQXD100-4115	螺堵 II Plug II	1	
34	YQXD100-4114	螺堵 I Plug I	1	

图 12 油泵组合件
Fig.12 Pump assy

Ⓐ CPCD50/60/70-XRW70 Ⓑ CPCD50/60/70-XRW14 Ⓒ CPCD50/60/70-XRG76 Ⓓ CPCD50/60/70-XRG77 Ⓔ CPCD50/60/70-XRG78
 Ⓕ CPQYD50/60/70-XRW57 Ⓖ CPCD50/60/70-XRG79 Ⓖ CPCD50/60/70-XRW28 Ⓒ CPCD85/100-XRW70 Ⓕ CPCD85/100-XRW14
 ① CPCD85/100-XRG77 ② CPCD85/100-XRG78 ③ CPCD85/100-XRG79 ④ CPCD85/100-XRW28 ⑤ CPCD50/60/70-XRG77-GW
 ⑥ CPCD50/60/70-XRG87 ⑦ CPCD85/100-XRG87 ⑧ CPCD50/60/70-XRW89 ⑨ CPCD85/100-XRW89

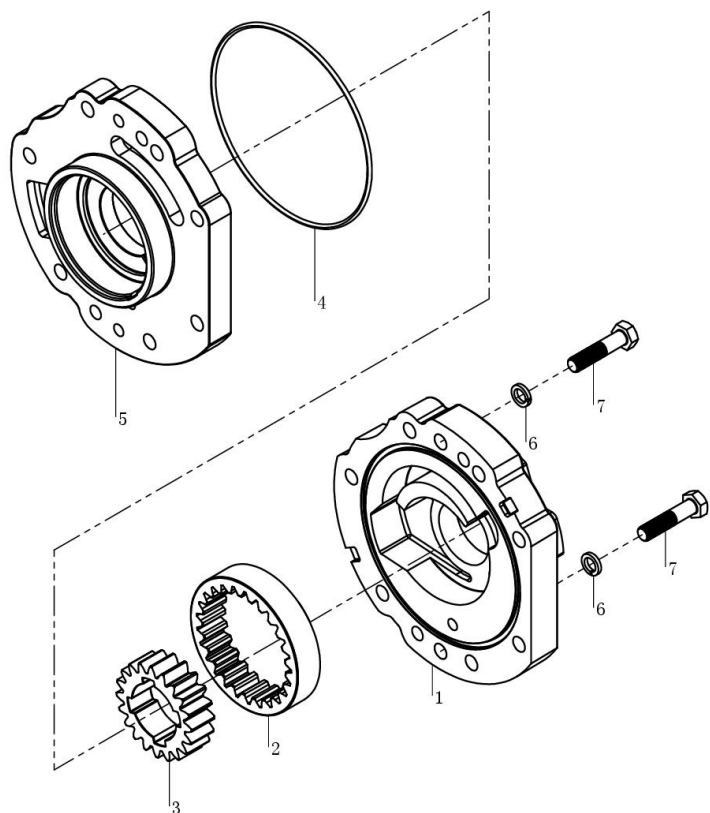

序号 Item	物料码 Code No.	名称 Description	数量 Qty	备注或适用车型 Remarks Or Serial No.
1	YQX100-3004	泵体 Case,pump	1	
2	YQX100-3003	内齿轮 Internal gear	1	
3	YQX100-3005	外齿轮 External gear	1	
4	YQX100-3002	O形密封圈 O-ring	1	
5	YQX100-3001	泵盖 Pump cover	1	
6	GB93-87-10	弹簧垫圈 10 Spring washer 10	2	
7	GB5786-86-M10×1.25×45	螺栓 M10×1.25×45 Bolt M10×1.25×45	2	

图 13 离合器 (前进、后退)
Fig. 13 Clutch(Forward、Reverse)

Ⓐ CPCD50/60/70-XRW70 Ⓑ CPCD50/60/70-XRW14 Ⓒ CPCD50/60/70-XRG76 Ⓓ CPCD50/60/70-XRG77 Ⓔ CPCD50/60/70-XRG78
 Ⓕ CPCD50/60/70-XRW57 Ⓖ CPCD50/60/70-XRG79 Ⓗ CPCD50/60/70-XRW28 Ⓖ CPCD85/100-XRW70 Ⓖ CPCD85/100-XRW14
 Ⓖ CPCD85/100-XRG77 Ⓖ CPCD85/100-XRG78 Ⓖ CPCD85/100-XRG79 Ⓖ CPCD85/100-XRW28 Ⓖ CPCD50/60/70-XRG77-GW
 Ⓖ CPCD50/60/70-XRG87 Ⓖ CPCD85/100-XRG87 Ⓖ CPCD50/60/70-XRW89 Ⓖ CPCD85/100-XRW89

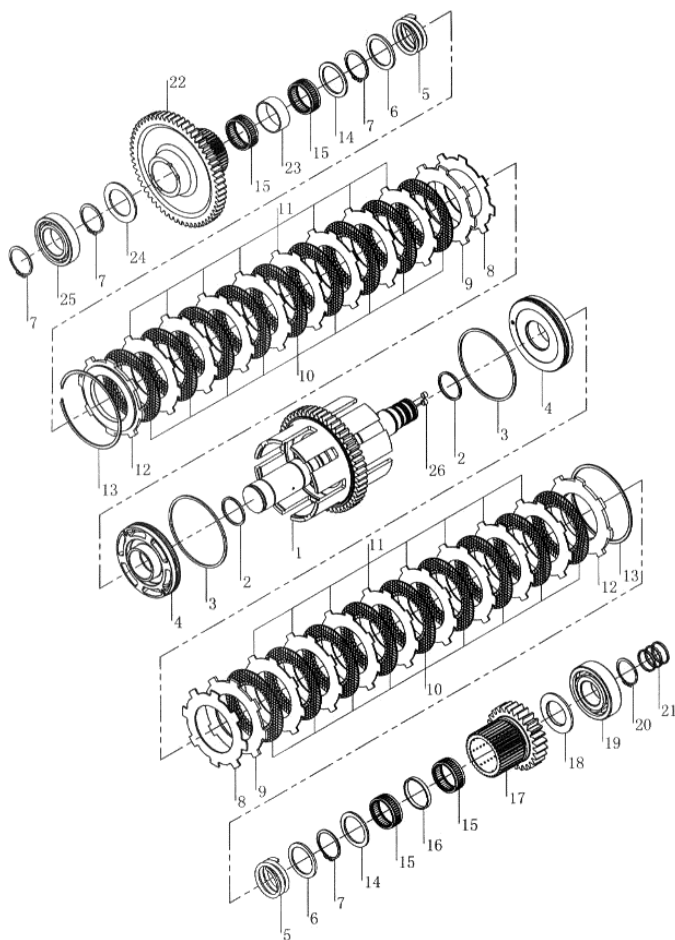

序号 Item	物料码 Code No.	名称 Description	数量 Qty	备注或适用车型 Remarks Or Serial No.
1	YQX110-1100	R 轴总成 Axle assy	1	YQX110-1000
-	YQX110-2100	F 轴总成 Axle assy	1	YQX110-2000
2	YQX100-1007	密封环 A Ring,Seal A	2	
3	YQX100-1008	密封环 B Ring,Seal B	2	
4	YQX101-1300	活塞总成 Piston assy	2	
5	YQX100-1011	弹簧 Spring	2	
6	YQX100-1012	弹簧座 Spring seat	2	
7	GB894.1-86-50	轴用挡圈 50 Block ring 50	4	
8	YQX100A-1009	锥形板 conical plate	2	
9	YQX100-1010	垫板 Backing plate	2	
10	YQX100-1200A	摩擦片 Filter pad	18	
11	YQX100-1006	分离片 Separation pad	16	
12	YQX100-1005	挡板 Baffle plate	2	
13	YQX100-1004	弹簧挡圈 Spring washer	2	
14	YQX100-1013	止推环 A Ring,stopper A	2	

图 13 离合器 (前进、后退)
Fig. 13 Clutch(Forward、Reverse)

Ⓐ CPCD50/60/70-XRW70 Ⓑ CPCD50/60/70-XRW14 Ⓒ CPCD50/60/70-XRG76 Ⓓ CPCD50/60/70-XRG77 Ⓔ CPCD50/60/70-XRG78
 Ⓕ CPQYD50/60/70-XRW57 Ⓖ CPCD50/60/70-XRG79 Ⓖ CPCD50/60/70-XRW28 Ⓖ CPCD85/100-XRW70 Ⓖ CPCD85/100-XRW14
 ① CPCD85/100-XRG77 ② CPCD85/100-XRG78 ③ CPCD85/100-XRG79 ④ CPCD85/100-XRW28 ⑤ CPCD50/60/70-XRG77-GW
 ⑥ CPCD50/60/70-XRG87 ⑦ CPCD85/100-XRG87 ⑧ CPCD50/60/70-XRW89 ⑨ CPCD85/100-XRW89

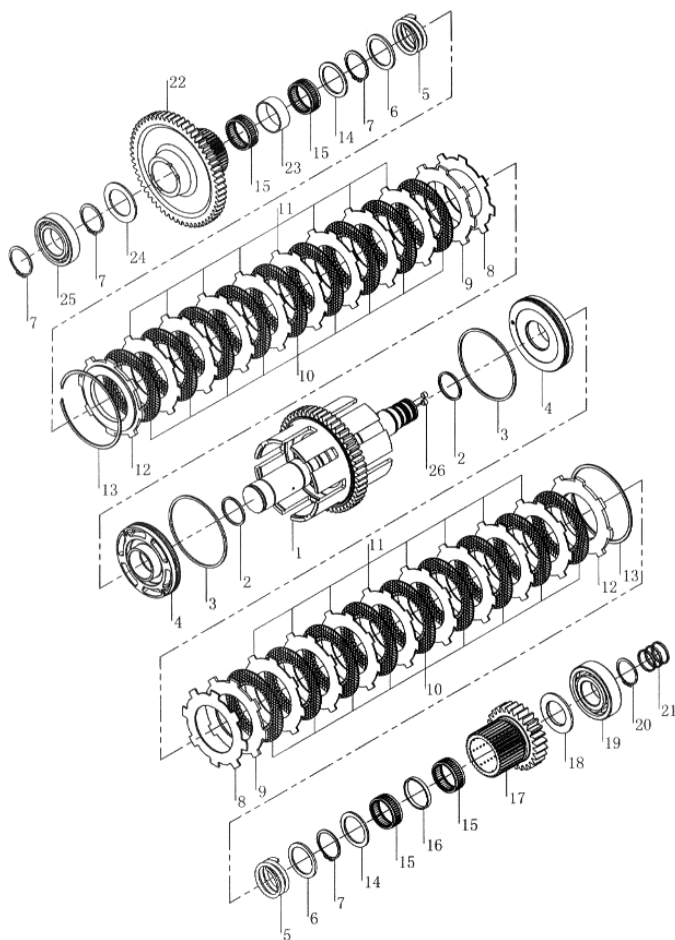

序号 Item	物料码 Code No.	名称 Description	数量 Qty	备注或适用车型 Remarks Or Serial No.
15	GB5846-86-K505820	滚针轴承 K505820 Bearing K505820	4	
16	YQX100-1014	隔套 Spacer sleeve	1	
17	YQX100-1015	离合器一档齿轮 Clutch gear	1	
18	YQX110-1001	止推环 C Ring,stopper	1	
19	GB276-94-6309	深沟球轴承 6309 Bearing 6309	1	
20	GB894.1-86-45	轴用挡圈 45 Block ring 45	1	
21	YQX100-1017	密封环 C Seal ring C	3	
22	YQX110-1003	R2 齿轮 Gear,R2	1	YQX110-1000
	YQX110-2001	前进 II 档齿轮 Gear,F2	1	YQX110-2000
23	YQX110-1002	隔套 Spacer sleeve	1	
24	YQX100-1001	止推环 B Ring,stopper	1	
25	GB276-94-6210	轴承 6210 Bearing	1	
26	YQX100-0024	螺塞 Plug	2	

图 14 冈村变速箱 (1)
Fig. 14 Okamura gear box (1)

Ⓚ CPCD50/60/70-XRW70B Ⓛ CPCD85/100-XRW70B Ⓜ CPCD50/60/70-XRW14B
 Ⓝ CPCD85/100-XRW14B Ⓢ CPCD50/60/70-XRW28B Ⓣ CPCD85/100-XRW28B
 Ⓜ CPCD50/60/70-XRG87B Ⓨ CPCD85/100-XRG87B

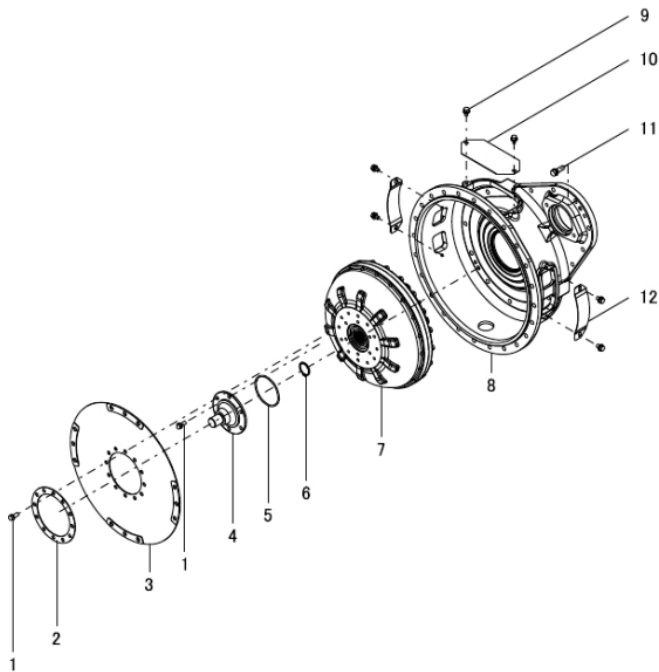

序号 Item	物料码 Code No.	名称 Description	数量 Qty	备注或适用车型 Remarks Or Serial No.
1	C12422S	螺栓组合件 Bolt assy	18	
2	R63281	垫块 Plate	1	
3	540235A	挠性板组件 Flexible plate assy	1	
4	541567A	导杆凸台 Boss, pilot	1	
5	CB6079	O 型圈 O ring	1	
6	C95132	弹性圈 Ring,snap	1	
7	570008B	液力变矩器总成 Torqueconverter assy	1	
8	540422B	变矩器壳总成 TC case assy	1	
9	C12414P	螺栓垫圈组合件 Bolt,washer assy	6	
10	K62142	变矩器上盖 TC cover	1	
11	C15530S	螺栓垫圈组合件 Bolt,washer assy	16	
12	K61883	变矩器盖 TC cover	2	

图 15 冈村变速箱 (2)
Fig. 15 Okamura gear box (2)

Ⓚ CPCD50/60/70-XRW70B Ⓛ CPCD85/100-XRW70B Ⓜ CPCD50/60/70-XRW14B
 Ⓝ CPCD85/100-XRW14B Ⓢ CPCD50/60/70-XRW28B Ⓣ CPCD85/100-XRW28B
 Ⓜ CPCD50/60/70-XRG87B Ⓨ CPCD85/100-XRG87B

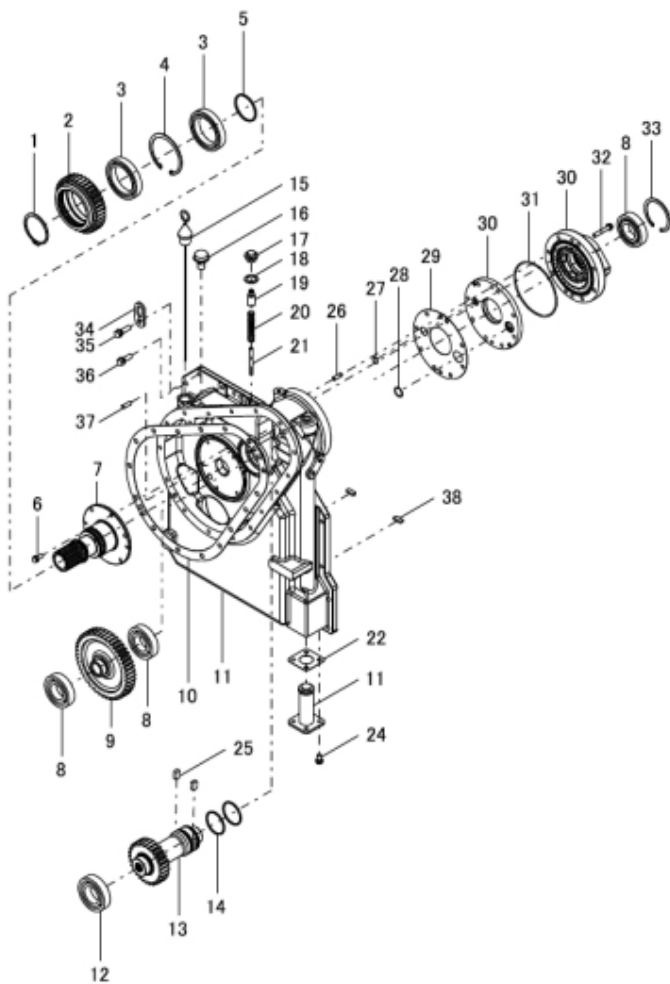

序号 Item	物料码 Code No.	名称 Description	数量 Qty	备注或适用车型 Remarks Or Serial No.
1	C95170	弹性圈 Ring,snap	1	
2	516112A	泵齿轮 Gear	1	
3	R62323	球轴承 Bearing,ball	2	
4	C95200	弹性圈 Ring,snap	1	
5	C09068	密封环 Ring,seal	1	
6	C12420S	螺栓垫圈组合件 Bolt,washer assy	6	
7	531763A	固定轴 Stator shaft	1	
8	C76208	球轴承 Ball bearing	3	
9	516321A	惰轮 Idler	1	
10	588485A	垫子 Gasket	1	
11	540423B	动力输出壳体组件 Pto case assy	1	
12	C76209	球轴承 Bearing,ball	1	
13	516236A	驱动齿轮 Pto drive assy	1	
14	C09060	密封环 Ring,seal	2	
15	R63379	液位计 Gauge, level	1	

图 15 冈村变速箱 (2)
Fig. 15 Okamura gear box (2)

Ⓚ CPCD50/60/70-XRW70B Ⓛ CPCD85/100-XRW70B Ⓜ CPCD50/60/70-XRW14B
 Ⓝ CPCD85/100-XRW14B Ⓢ CPCD50/60/70-XRW28B Ⓣ CPCD85/100-XRW28B
 Ⓜ CPCD50/60/70-XRG87B Ⓨ CPCD85/100-XRG87B

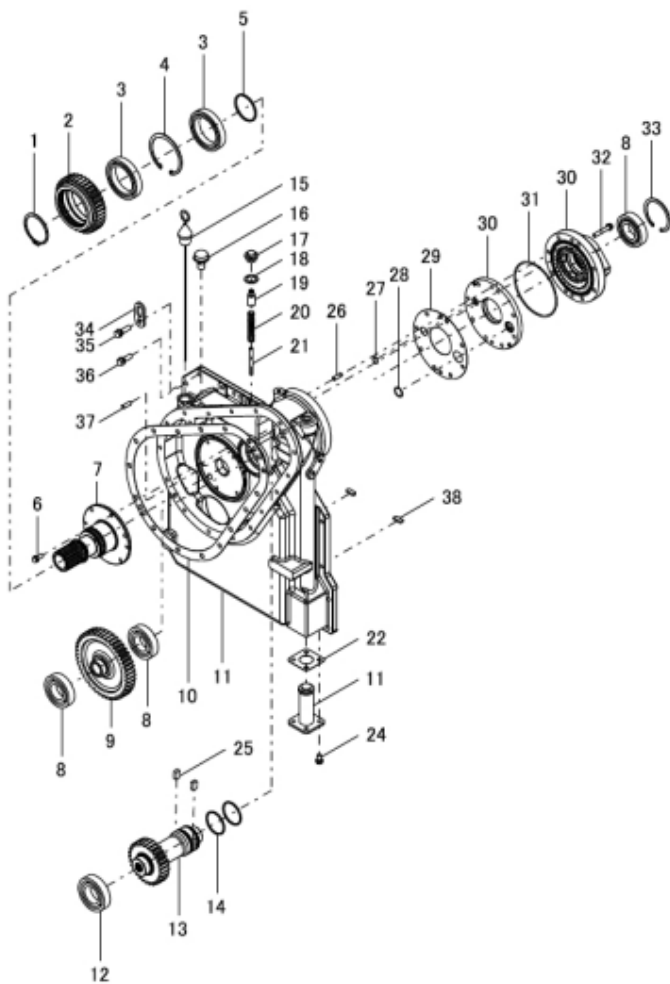

序号 Item	物料码 Code No.	名称 Description	数量 Qty	备注或适用车型 Remarks Or Serial No.
16	R61848	通气塞 Breather, air	1	
17	C93822	螺塞 Plug	1	
18	C94622	密封垫圈 Washer, seal	1	
19	591310A	塞子 Spool	1	
20	591426A	弹簧 Spring	1	
21	594168A	定位销 Stopper	1	
22	564501B	垫子 Gasket	1	
23	564102B	粗滤器 strainer	1	
24	C12416S	螺栓组合件 Bolt, washer assy	4	
25	K61983	键 Key	2	
26	C54440B	销 Pin	2	
27	CP0140A	O 型圈 O ring	1	
28	CP0220F	O 型圈 O ring	1	
29	532522A	垫子 Gasket	1	
30	530423B	油泵总成 Oil pump assy	1	

图 15 冈村变速箱 (2)
Fig. 15 Okamura gear box (2)

Ⓚ CPCD50/60/70-XRW70B Ⓛ CPCD85/100-XRW70B Ⓜ CPCD50/60/70-XRW14B
 Ⓝ CPCD85/100-XRW14B Ⓢ CPCD50/60/70-XRW28B Ⓣ CPCD85/100-XRW28B
 Ⓜ CPCD50/60/70-XRG87B Ⓨ CPCD85/100-XRG87B

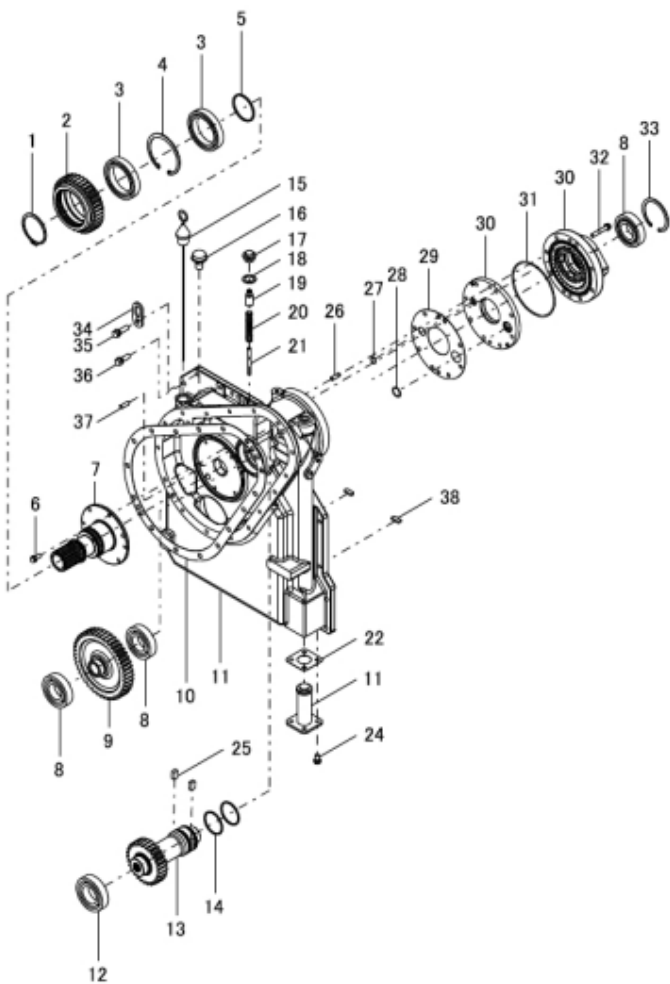

序号 Item	物料码 Code No.	名称 Description	数量 Qty	备注或适用车型 Remarks Or Serial No.
31	CG1350A	O 型圈 O ring	1	
32	C12450S	螺栓组合件 Bolt assy	8	
33	C95280	弹性垫圈 Ring, snap	1	
34	K60304	板 Plate	1	
35	C15535S	螺栓组合件 Bolt assy	1	
36	C15530S	螺栓组合件 Bolt assy	10	
37	C54525	销 Pin	2	
38	R62824	磁铁 Magnet	2	

图 16 冈村变速箱 (3)
Fig. 16 Okamura gear box (3)

Ⓚ CPCD50/60/70-XRW70B Ⓛ CPCD85/100-XRW70B Ⓜ CPCD50/60/70-XRW14B
 Ⓝ CPCD85/100-XRW14B Ⓢ CPCD50/60/70-XRW28B Ⓣ CPCD85/100-XRW28B
 Ⓦ CPCD50/60/70-XRG87B Ⓨ CPCD85/100-XRG87B

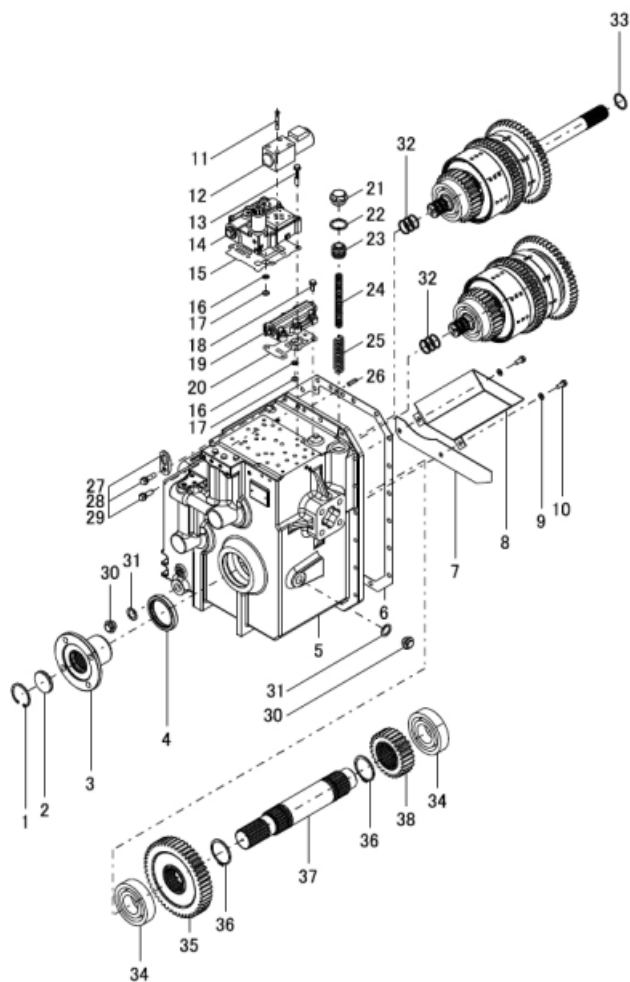

序号 Item	物料码 Code No.	名称 Description	数量 Qty	备注或适用车型 Remarks Or Serial No.
1	C95258	弹性圈 Snap ring	1	
2	C93555	密封板 Seal plate	1	
3	587606A	联轴器 Coupling	1	
4	R63223	油封 Oil seal	1	
5	580A23B	变速箱壳体总成 TM case assy	1	
6	588486A	垫子 Gasket	1	
7	587016A	齿轮盖 Gear cover	1	
8	587017A	齿轮盖 Gear cover	1	
9	C99554	垫圈 Washer	2	
10	C12420S	螺栓组合件 Bolt assy	2	
11	C29245	六角螺栓 Bolt	4	
12	690335B	电磁阀总成 Solenoid valve assy	1	
13	C12450S	螺栓组合件 Bolt assy	8	
14	590293B	电磁阀总成 Solenoid valve assy	1	
15	592220B	垫子 Gasket	1	

图 16 冈村变速箱 (3)
Fig. 16 Okamura gear box (3)

Ⓚ CPCD50/60/70-XRW70B Ⓛ CPCD85/100-XRW70B Ⓜ CPCD50/60/70-XRW14B
 Ⓝ CPCD85/100-XRW14B Ⓢ CPCD50/60/70-XRW28B Ⓣ CPCD85/100-XRW28B
 Ⓦ CPCD50/60/70-XRG87B Ⓨ CPCD85/100-XRG87B

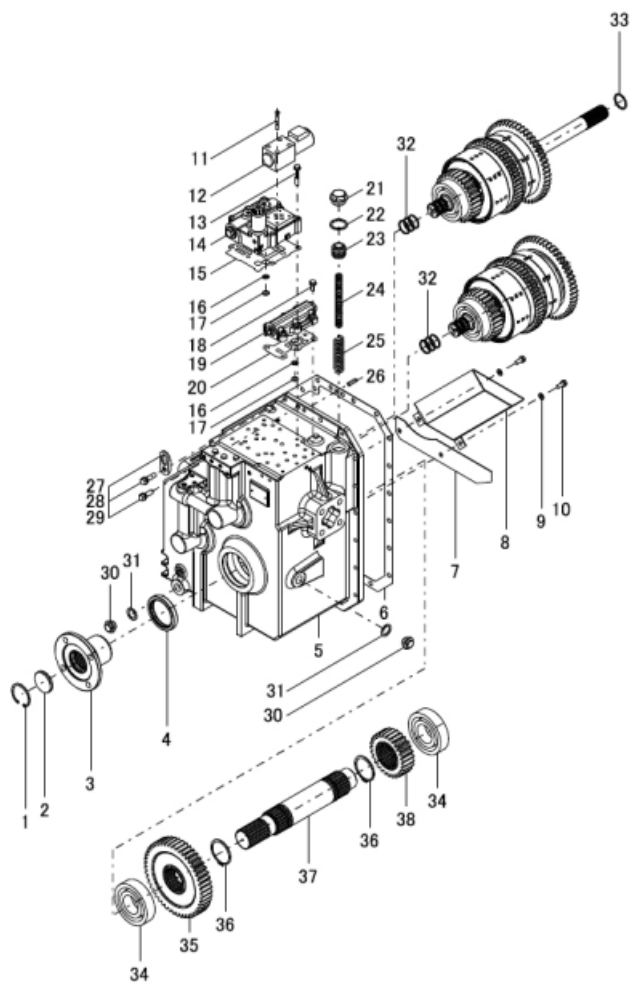

序号 Item	物料码 Code No.	名称 Description	数量 Qty	备注或适用车型 Remarks Or Serial No.
16	R62423	过滤器 Filter	2	
17	CP0120F	O 型圈 O ring	2	
18	C12430S	螺栓组合件 Bolt assy	6	
19	590286B	微动阀总成 Inchin valve assy	1	
20	592219C	垫子 Gasket	1	
21	C93833	螺塞 Plug	1	
22	C94633	密封垫圈 Seal washer	1	
23	593508C	活塞 Piston	1	
24	593604A	内弹簧 Inner spring	1	
25	X51893A	外弹簧 Outer spring	1	
26	C54525	销 Pin	1	
27	K60304	安装板 Plate eye	1	
28	C15535S	螺栓组合件 Bolt assy	1	
29	C15530S	螺栓组合件 Bolt assy	10	
30	C93822	螺塞 Plug	2	

图 16 冈村变速箱 (3)
Fig. 16 Okamura gear box (3)

Ⓚ CPCD50/60/70-XRW70B Ⓛ CPCD85/100-XRW70B Ⓜ CPCD50/60/70-XRW14B
 Ⓝ CPCD85/100-XRW14B Ⓢ CPCD50/60/70-XRW28B Ⓣ CPCD85/100-XRW28B
 Ⓜ CPCD50/60/70-XRG87B Ⓨ CPCD85/100-XRG87B

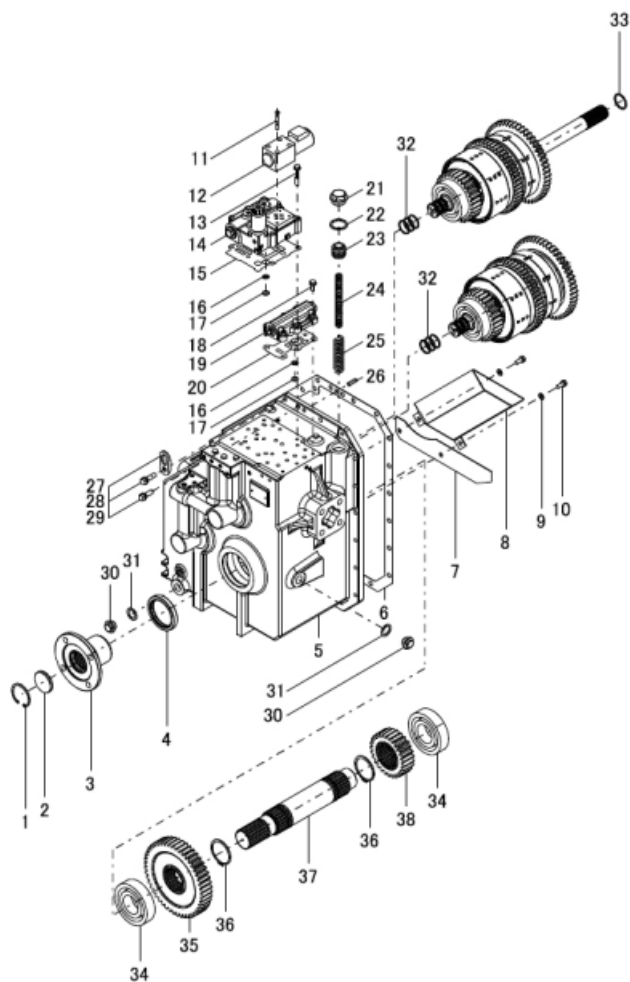

序号 Item	物料码 Code No.	名称 Description	数量 Qty	备注或适用车型 Remarks Or Serial No.
31	C94622	密封垫圈 Seal washer	2	
32	C09035R	密封圈 Seal ring	6	
33	C09040	密封圈 Seal ring	1	
34	C76310	球轴承 Ball bearing	2	
35	584865A	输出齿轮 (F1/R1) Output gear(F1/R1)	1	
36	C95160	弹性圈 Snap ring	2	
37	582473A	输出轴 Shaft output	1	
38	584868A	输出齿轮 (F2/R2) Output gear(F2/R2)	1	Ⓚ Ⓜ Ⓢ Ⓜ
38	584867A	输出齿轮 (F2/R2) Output gear(F2/R2)	1	Ⓛ Ⓝ -2018.06
38	584868A	输出齿轮 (F2/R2) Output gear(F2/R2)	1	Ⓛ Ⓝ Ⓣ Ⓨ 2018.06-

图 17 冈村变速箱 (4)
Fig. 17 Okamura gear box (4)

Ⓚ CPCD50/60/70-XRW70B Ⓛ CPCD85/100-XRW70B Ⓜ CPCD50/60/70-XRW14B
 Ⓝ CPCD85/100-XRW14B Ⓢ CPCD50/60/70-XRW28B Ⓣ CPCD85/100-XRW28B
 Ⓜ CPCD50/60/70-XRG87B Ⓨ CPCD85/100-XRG87B

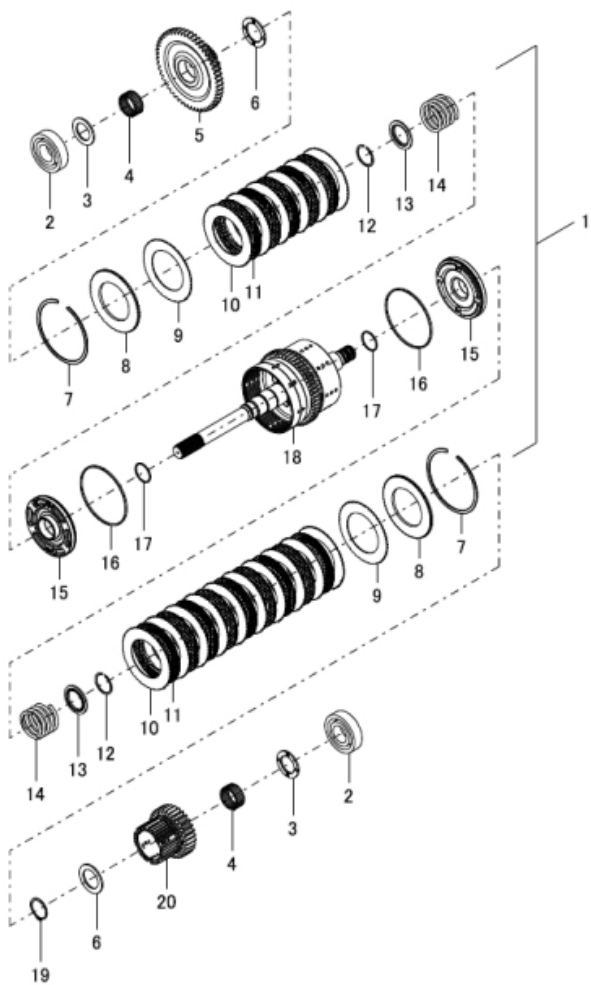

序号 Item	物料码 Code No.	名称 Description	数量 Qty	备注或适用车型 Remarks Or Serial No.
1	580312A	前进离合器总成 FWD clutch assy	1	
2	C76309	球轴承 Ball bearing	2	
3	R62943	推力垫圈 Thrust washer	2	
4	R63326	滚针轴承 Needle bearing	2	
5	588467A	离合器齿轮 (F2) Clutch gear (F2)	1	Ⓚ Ⓜ Ⓢ Ⓜ
5	588466A	离合器齿轮 (F2) Clutch gear (F2)	1	Ⓛ Ⓝ -2018.06
5	588467A	离合器齿轮 (F2) Clutch gear (F2)	1	Ⓛ Ⓝ Ⓣ Ⓨ 2018.06-
6	R62942	推力垫圈 Thrust washer	2	
7	K60056A	弹性圈 Snap ring	2	
8	583322A	压力板 Pressure plate	2	
9	583119A	弧形板 Camber plate	2	
10	583118B	垫板 Mating plate	16	
11	583017A	摩擦片 Friction plate	14	
12	K61911	弹性圈 Snap ring	2	
13	583607A	制动蹄回位弹簧 Retainer spring	2	

图 17 冈村变速箱 (4)
Fig. 17 Okamura gear box (4)

Ⓚ CPCD50/60/70-XRW70B Ⓛ CPCD85/100-XRW70B Ⓜ CPCD50/60/70-XRW14B
 Ⓝ CPCD85/100-XRW14B Ⓢ CPCD50/60/70-XRW28B Ⓣ CPCD85/100-XRW28B
 Ⓦ CPCD50/60/70-XRG87B Ⓨ CPCD85/100-XRG87B

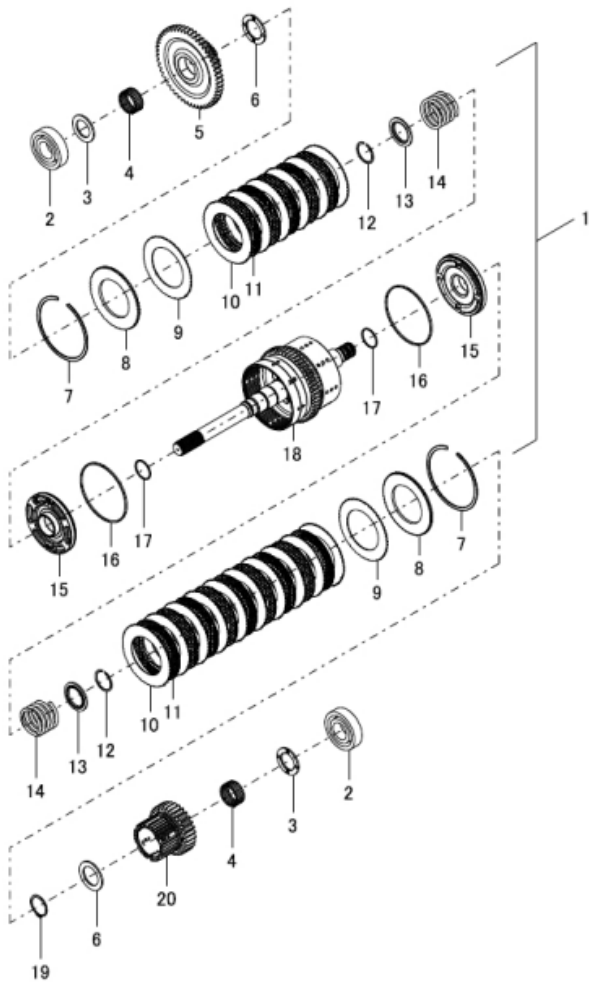

序号 Item	物料码 Code No.	名称 Description	数量 Qty	备注或适用车型 Remarks Or Serial No.
14	583518B	回位弹簧 Return spring	2	
15	583418A	离合器活塞 Clutch piston	2	
16	R63173	外密封圈 Outer seal ring	2	
17	R62481	内密封圈 Inner seal ring	2	
18	580314A	主轴与滚筒总成 Main shaft&drum assy F1	1	
19	C95150	弹性圈 Snap ring	1	
20	584461A	离合器齿轮 (F1) Clutch gear (F1)	1	

图 18 冈村变速箱 (5)
Fig. 18 Okamura gear box (5)

Ⓚ CPCD50/60/70-XRW70B Ⓛ CPCD85/100-XRW70B Ⓜ CPCD50/60/70-XRW14B
 Ⓝ CPCD85/100-XRW14B Ⓢ CPCD50/60/70-XRW28B Ⓣ CPCD85/100-XRW28B
 Ⓜ CPCD50/60/70-XRG87B Ⓨ CPCD85/100-XRG87B

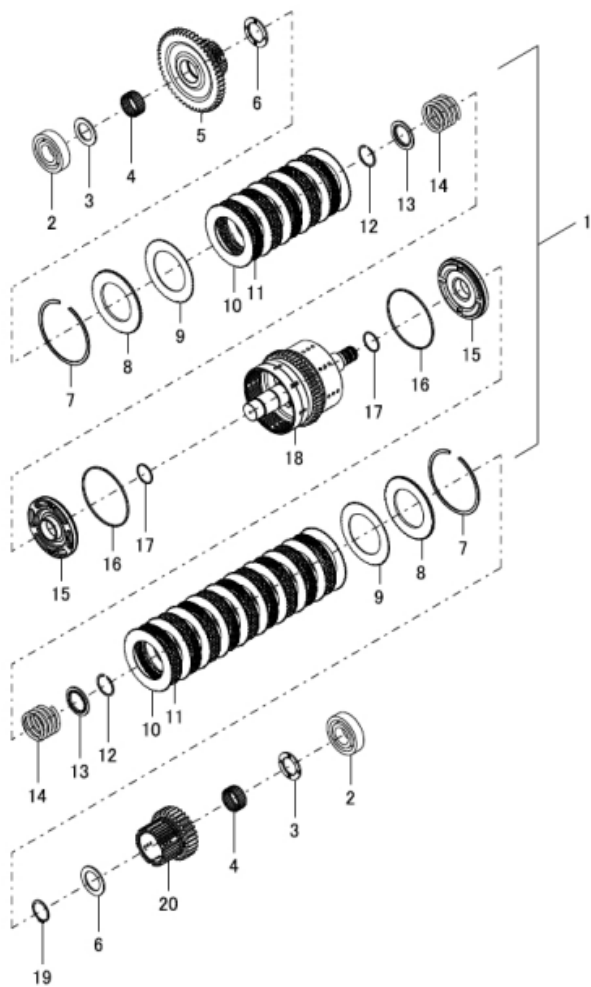

序号 Item	物料码 Code No.	名称 Description	数量 Qty	备注或适用车型 Remarks Or Serial No.
1	580313A	后退离合器总成 REV clutch assy	1	
2	C76309	球轴承 Ball bearing	2	
3	R62943	推力垫圈 Thrust washer	2	
4	R63326	滚针轴承 Needle bearing	2	
5	588467A	离合器齿轮 (R2) Clutch gear (R2)	1	Ⓚ Ⓜ Ⓢ Ⓜ
	588466A	离合器齿轮 (R2) Clutch gear (R2)	1	Ⓛ Ⓝ -2018.06
	588467A	离合器齿轮 (R2) Clutch gear (R2)	1	Ⓛ Ⓝ Ⓣ Ⓨ 2018.06-
6	R62942	推力垫圈 Thrust washer	2	
7	K60056A	弹性圈 Snap ring	2	
8	583322A	压力板 Pressure plate	2	
9	583119A	弧形板 Camber plate	2	
10	583118B	垫板 Mating plate	16	
11	583017A	摩擦片 Friction plate	14	
12	K61911	弹性圈 Snap ring	2	
13	583607A	制动蹄回位弹簧 Retainer spring	2	

图 18 冈村变速箱 (5)
Fig. 18 Okamura gear box (5)

Ⓚ CPCD50/60/70-XRW70B Ⓛ CPCD85/100-XRW70B Ⓜ CPCD50/60/70-XRW14B
 Ⓝ CPCD85/100-XRW14B Ⓢ CPCD50/60/70-XRW28B Ⓣ CPCD85/100-XRW28B
 Ⓦ CPCD50/60/70-XRG87B Ⓨ CPCD85/100-XRG87B

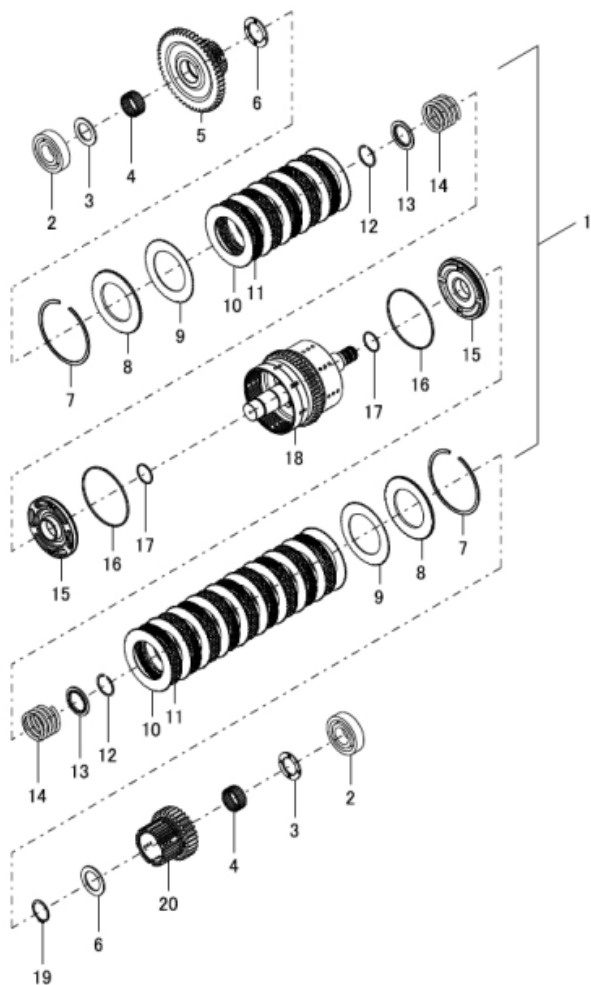

序号 Item	物料码 Code No.	名称 Description	数量 Qty	备注或适用车型 Remarks Or Serial No.
14	583518B	回位弹簧 Return spring	2	
15	583418A	离合器活塞 Clutch piston	2	
16	R63173	外密封圈 Outer seal ring	2	
17	R62481	内密封圈 Inner seal ring	2	
18	580315A	主轴与滚筒总成 Main shaft&drum assy R	1	
19	C95150	弹性圈 Snap ring	1	
20	584461A	离合器齿轮 (F1) Clutch gear (F1)	1	
K1	T60962	变速箱修理包 Overhaul kit	1	

图 19 双变冷却油路

Fig.19 Torque converter oil cooling pipe

- (A) CPCD50/60/70-XRW70 (D) CPCD50/60/70-XRG77 (E) CPCD50/60/70-XRG78
 (C) CPCD50/60/70-XRG79 (Q) CPCD50/60/70-XRW28 (U) CPCD50/60/70-XRG77-GW
 (V) CPCD50/60/70-XRG87 (Z) CPCD50/60/70-XRW89

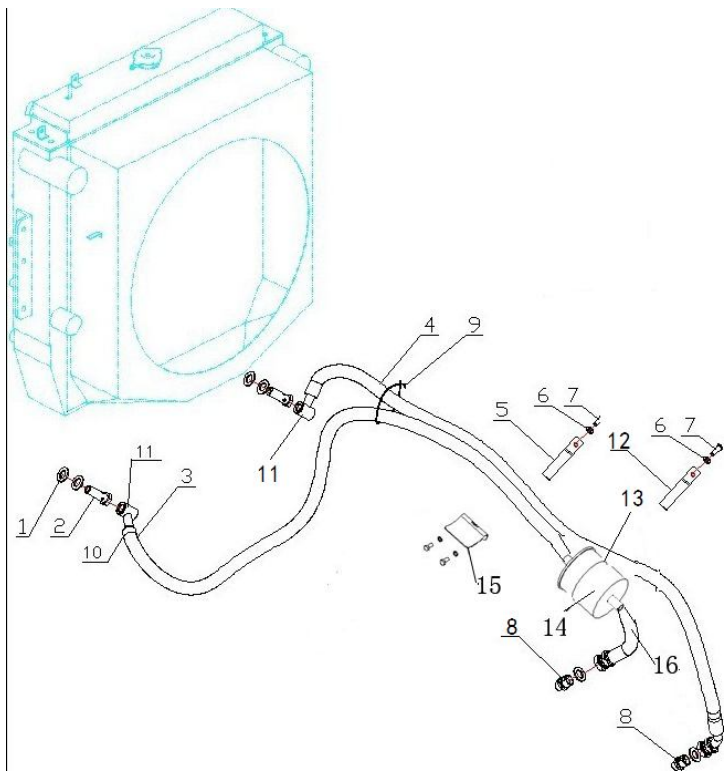

序号 Item	物料码 Code No.	名称 Description	数量 Qty	备注或适用车型 Remarks Or Serial No.
1	J000982-000020-00	垫圈 20 Washer 20	6	
2	GA711-130001-000	铰接螺栓 Bolt	2	
3	X700-130006-W00	低压胶管 Oil delivery hose	1	
4	X700-130004-W00	低压胶管 Oil delivery hose	1	
5	GR501-110003-000	管夹 Clamp	1	
6	G000093-000008-00	垫圈 8 Washer 8	6	
7	G005783-008016-00	螺栓 M8×16 Bolt M8×16	6	
8	80DH-740001	直通管接头 Connector	2	
9	PKD-180-G00	捆线带 Wire	1	
10	Q676-35-G00	蜗杆传动式软管环 Hoop	6	
11	GA711-130002-000	接头体 Joint body	2	
12	GR1001-120003-000	管夹 Clamp	2	
13	Q676-120-G00	蜗杆传动式软管环箍 120 Hoop 120	1	
14	XR700-130100-000	回油滤清器 Oil filter	1	
15	GA1000-130001-000	支架 Bracket	1	

图 19 双变冷却油路

Fig.19 Torque converter oil cooling pipe

Ⓐ CPCD50/60/70-XRW70

Ⓓ CPCD50/60/70-XRG77

Ⓔ CPCD50/60/70-XRG78

Ⓒ CPCD50/60/70-XRG79

Ⓖ CPCD50/60/70-XRW28

Ⓤ CPCD50/60/70-XRG77-GW

Ⓥ CPCD50/60/70-XRG87

Ⓢ CPCD50/60/70-XRW89

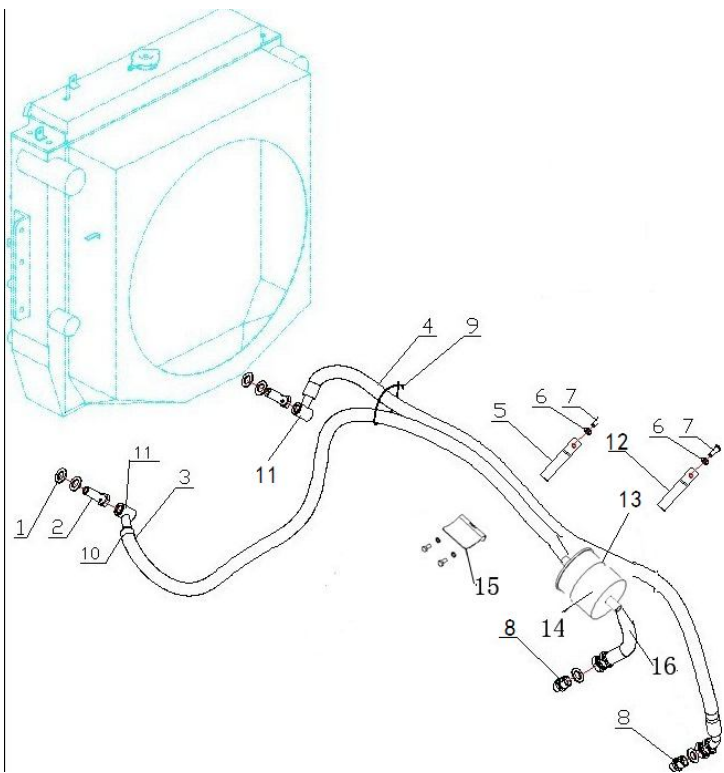

序号 Item	物料码 Code No.	名称 Description	数量 Qty	备注或适用车型 Remarks Or Serial No.
16	GA1000-130002-W00	低压胶管 Oil delivery hose	1	

图 19-1 双变冷却油路

Fig.19-1 Torque converter oil cooling pipe

Ⓑ CPCD50/60/70-XRW14 Ⓒ CPCD50/60/70-XRG76 Ⓓ CPQYD50/60/70-XRW57

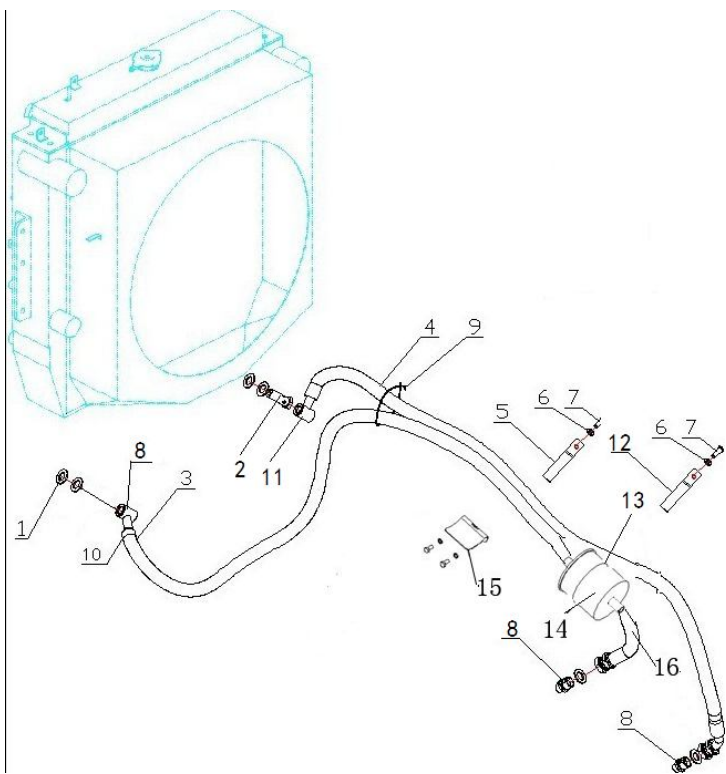

序号 Item	物料码 Code No.	名称 Description	数量 Qty	备注或适用车型 Remarks Or Serial No.
1	J000982-000020-00	垫圈 20 Washer 20	7	
2	GA711-130001-000	铰接螺栓 Bolt	1	
3	X700-130006-W00	低压胶管 Oil delivery hose	1	
4	X700-130004-W00	低压胶管 Oil delivery hose	1	
5	GR501-110003-000	管夹 Clamp	1	
6	G000093-000008-00	垫圈 8 Washer 8	6	
7	G005783-008016-00	螺栓 M8×16 Bolt M8×16	6	
8	80DH-740001	直通管接头 Connector	3	
9	PKD-180-G00	捆线带 Wire	1	
10	Q676-35-G00	蜗杆传动式软管环箍 Hoop	7	
11	GA711-130002-000	接头体 Joint body	1	
12	GR1001-120003-000	管夹 Clamp	2	
13	Q676-120-G00	蜗杆传动式软管环箍 120 Hoop 120	1	
14	XR700-130100-000	回油滤清器 Oil filter	1	
15	GA1000-130001-000	支架 Bracket	1	

图 19-1 双变冷却油路
Fig.19-1 Torque converter oil cooling pipe

Ⓑ CPCD50/60/70-XRW14 Ⓒ CPCD50/60/70-XRG76 Ⓓ CPQYD50/60/70-XRW57

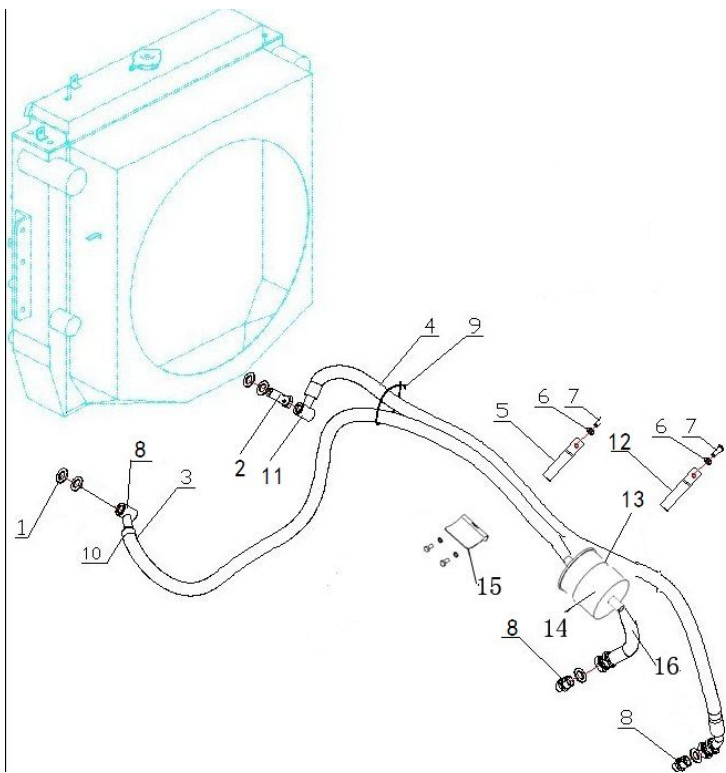

序号 Item	物料码 Code No.	名称 Description	数量 Qty	备注或适用车型 Remarks Or Serial No.
16	GA1000-130002-W00	低压胶管 Oil delivery hose	1	

图 19-2 双变冷却油路

Fig.19-2 Torque converter oil cooling pipe

Ⓚ CPCD50/60/70-XRW70B

Ⓜ CPCD50/60/70-XRW14B

Ⓢ CPCD50/60/70-XRW28B

Ⓜ CPCD50/60/70-XRG87B

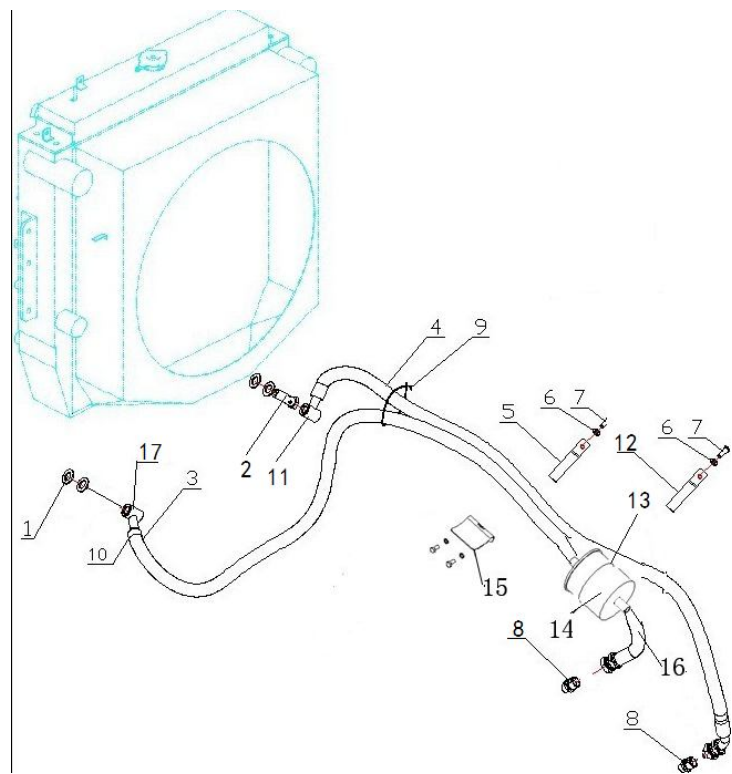

序号 Item	物料码 Code No.	名称 Description	数量 Qty	备注或适用车型 Remarks Or Serial No.
1	J000982-000020-00	垫圈 20 Washer 20	4	Ⓚ Ⓢ Ⓜ
	J000982-000020-00	垫圈 20 Washer 20	3	Ⓜ
2	GA711-130001-000	铰接螺栓 Bolt	2	Ⓚ Ⓢ Ⓜ
	GA711-130001-000	铰接螺栓 Bolt	1	Ⓜ
3	X700-130006-W00	低压胶管 Oil delivery hose	1	
4	XB700-130001-W00	低压胶管 Oil delivery hose	1	
5	GR501-110003-000	管夹 Clamp	3	
6	G000093-000008-00	垫圈 8 Washer 8	7	
7	G005783-008016-00	螺栓 M8×16 Bolt M8×16	7	
8	XB1000-130001-000	直通管接头 Connector	3	
9	PKD-180-G00	捆线带 Wire	2	
10	Q676-35-G00	蜗杆传动式软管环箍 Hoop	6	
11	GA711-130002-000	接头体 Joint body	1	
12	GR1001-120003-000	管夹 Clamp	2	
13	Q676-120-G00	蜗杆传动式软管环箍 120 Hoop 120	1	

图 19-2 双变冷却油路
Fig.19-2 Torque converter oil cooling pipe

Ⓚ CPCD50/60/70-XRW70B Ⓜ CPCD50/60/70-XRW14B Ⓢ CPCD50/60/70-XRW28B
Ⓜ CPCD50/60/70-XRG87B

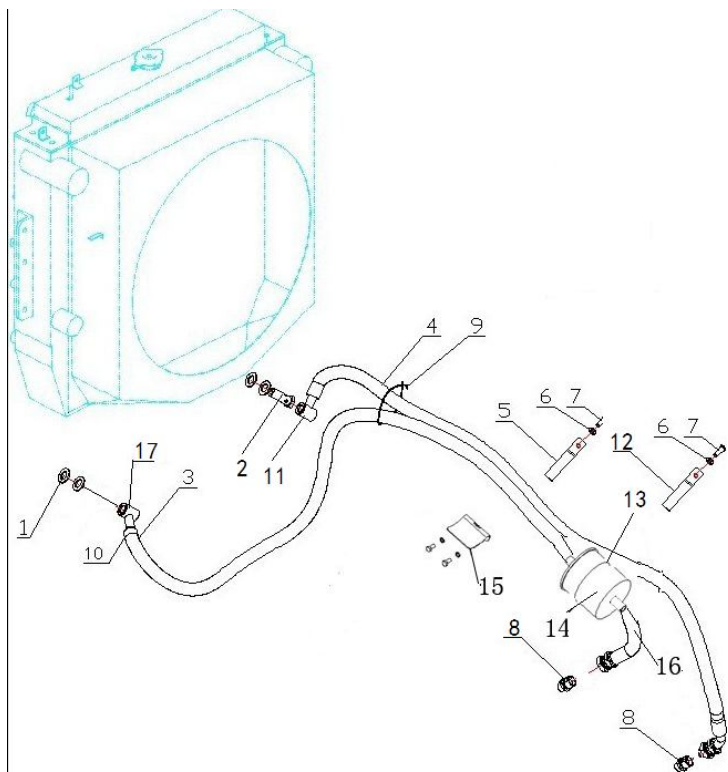

序号 Item	物料码 Code No.	名称 Description	数量 Qty	备注或适用车型 Remarks Or Serial No.
14	XR700-130100-000	回油滤清器 Oil filter	1	
15	GA1000-130001-000	支架 Bracket	1	
16	GA1000-130002-W00	低压胶管 Oil delivery hose	1	
17	GA711-130002-000	接头体 Joint body	1	Ⓚ Ⓢ Ⓜ
	80DH-740001	直通管接头 Connector	1	Ⓜ

图 19-3 双变冷却油路
Fig.19-3 Torque converter oil cooling pipe

Ⓒ CPCD85/100-XRW70 Ⓓ CPCD85/100-XRG77 Ⓙ CPCD85/100-XRG78
Ⓟ CPCD85/100-XRG79 Ⓡ CPCD85/100-XRW28 ⊗ CPCD85/100-XRG87
Ⓢ CPCD85/100-XRW89

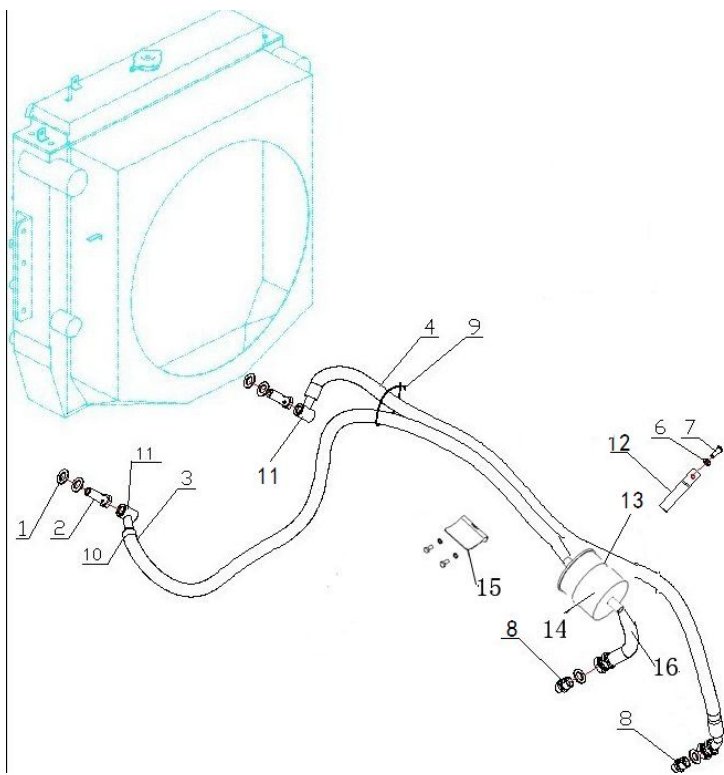

序号 Item	物料码 Code No.	名称 Description	数量 Qty	备注或适用车型 Remarks Or Serial No.
1	J000982-000020-00	垫圈 20 Washer 20	4	
2	GA711-130001-000	铰接螺栓 Bolt	2	
3	X800-130002-W00	低压胶管 Oil delivery hose	1	8.5t
-	X1000-120002-W00	低压胶管 Oil delivery hose	1	10t
4	X800-130001-W00	低压胶管 Oil delivery hose	1	8.5t
-	X1000-120001-W00	低压胶管 Oil delivery hose	1	10t
6	G000093-000008-00	垫圈 8 Washer 8	6	
7	G005783-008016-00	螺栓 M8×16 Bolt M8×16	6	
8	80DH-740001	直通管接头 Connector	2	
9	PKD-180-G00	捆线带 Wire	1	
10	Q676-35-G00	蜗杆传动式软管环箍 Hoop	6	
11	GA711-130002-000	接头体 Joint body	2	
12	GR1001-120003-000	管夹 Clamp	4	
13	Q676-120-G00	蜗杆传动式软管环箍 Hoop	1	
14	XR700-130100-000	回油滤清器 Oil filter	1	

图 19-3 双变冷却油路

Fig.19-3 Torque converter oil cooling pipe

- Ⓒ CPCD85/100-XRW70 Ⓓ CPCD85/100-XRG77 Ⓙ CPCD85/100-XRG78
- Ⓟ CPCD85/100-XRG79 Ⓡ CPCD85/100-XRW28 ⊗ CPCD85/100-XRG87
- Ⓩ CPCD85/100-XRW89

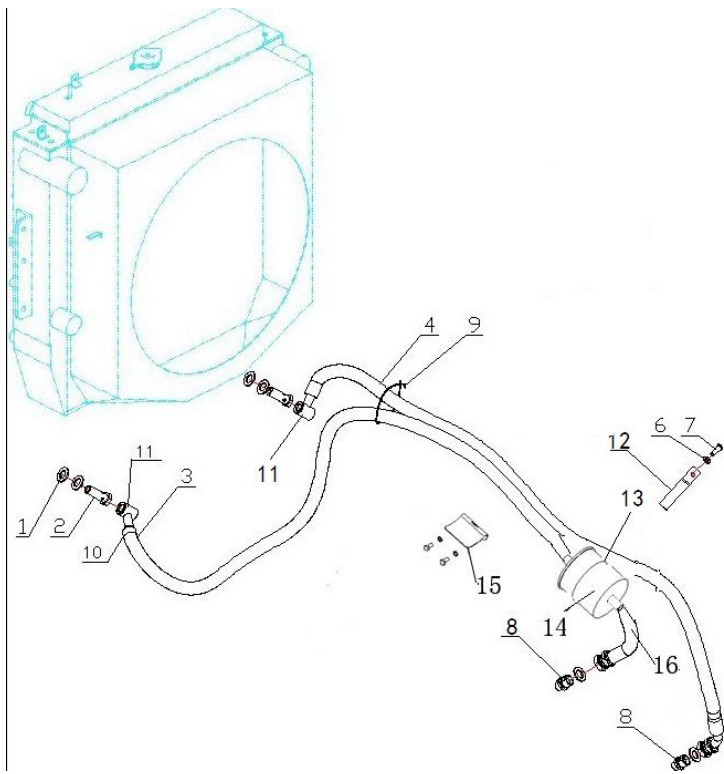

序号 Item	物料码 Code No.	名称 Description	数量 Qty	备注或适用车型 Remarks Or Serial No.
15	GA1000-130001-000	支架 Bracket	1	
16	GA1000-130002-W00	低压胶管 Oil delivery hose	1	

图 19-4 双变冷却油路

Fig.19-4 Torque converter oil cooling pipe

Ⓜ CPCD85/100-XRW14 Ⓛ CPCD85/100-XRW70B Ⓝ CPCD85/100-XRW14B

Ⓣ CPCD85/100-XRW28B Ⓢ CPCD85/100-XRG87B

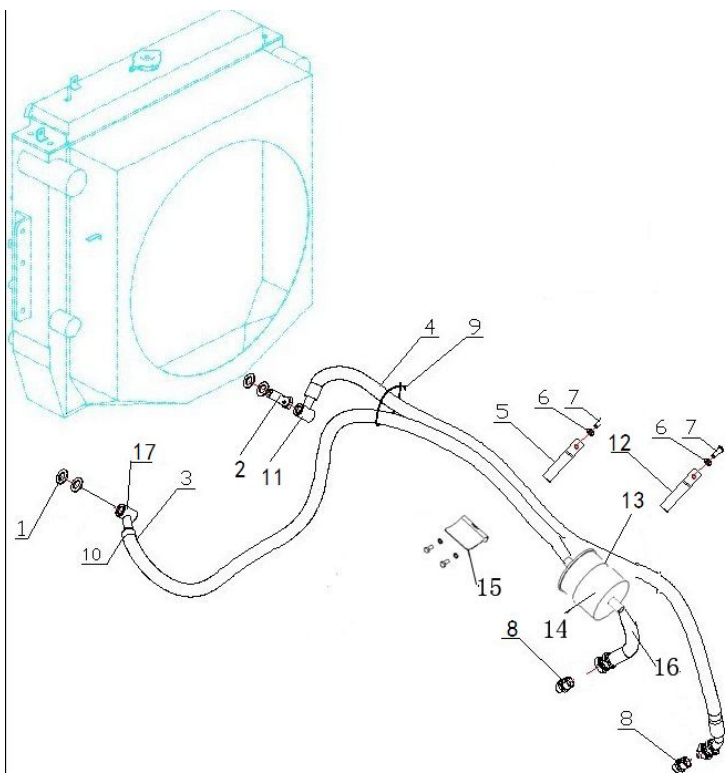

序号 Item	物料码 Code No.	名称 Description	数量 Qty	备注或适用车型 Remarks Or Serial No.
1	J000982-000020-00	垫圈 20 Washer 20	5	Ⓜ
-	J000982-000020-00	垫圈 20 Washer 20	4	Ⓛ Ⓣ Ⓢ
-	J000982-000020-00	垫圈 20 Washer 20	3	Ⓝ
2	GA711-130001-000	铰接螺栓 Bolt	1	
3	XR8503-130001-W00	低压胶管 Oil delivery hose	1	Ⓜ
-	X700-130006-W00	低压胶管 Oil delivery hose	1	Ⓛ Ⓝ Ⓣ Ⓢ
4	XR8503-130300-001	胶管总成 Hose assy	1	Ⓜ
-	XB1000-120003-W00	低压胶管 Oil delivery hose	1	Ⓛ Ⓣ Ⓢ
-	XB700-130001-W00	低压胶管 Oil delivery hose	1	Ⓝ
5	GR501-110003-000	管夹 Clamp	1	Ⓜ
	GR501-110003-000	管夹 Clamp	3	Ⓛ Ⓝ Ⓣ Ⓢ
6	G000093-000008-00	垫圈 8 Washer 8	6	Ⓜ
	G000093-000008-00	垫圈 8 Washer 8	8	Ⓛ Ⓣ Ⓢ
	G000093-000008-00	垫圈 8 Washer 8	7	Ⓝ
7	G005783-008016-00	螺栓 M8×16 Bolt M8×16	6	Ⓜ

图 19-4 双变冷却油路

Fig.19-4 Torque converter oil cooling pipe

Ⓜ CPCD85/100-XRW14 Ⓛ CPCD85/100-XRW70B Ⓝ CPCD85/100-XRW14B

Ⓣ CPCD85/100-XRW28B Ⓨ CPCD85/100-XRG87B

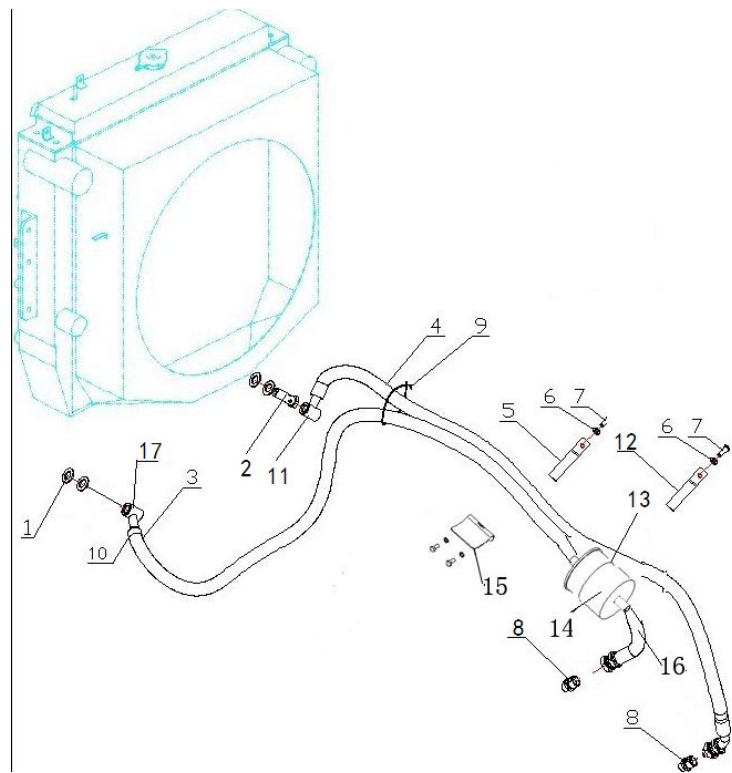

序号 Item	物料码 Code No.	名称 Description	数量 Qty	备注或适用车型 Remarks Or Serial No.
7	G005783-008016-00	螺栓 M8×16 Bolt M8×16	8	Ⓛ Ⓣ Ⓨ
7	G005783-008016-00	螺栓 M8×16 Bolt M8×16	7	Ⓝ
8	XR700-130001-000	直通管接头 Connector	2	Ⓜ
8	XB1000-130001-000	直通管接头 Connector	2	Ⓛ Ⓝ Ⓣ Ⓨ
9	PKD-180-G00	捆线带 Wire	1	Ⓜ
-	PKD-180-G00	捆线带 Wire	2	Ⓛ Ⓝ Ⓣ Ⓨ
10	XR700-130600-000	蜗杆传动式软管环箍 Hoop	4	
11	XR700-130500-000	直通管接头 Connector	1	Ⓜ
-	GA711-130002-000	接头体 Joint body	1	Ⓛ Ⓝ Ⓣ Ⓨ
12	GR1001-120003-000	管夹 Clamp	2	Ⓜ Ⓝ
12	GR1001-120003-000	管夹 Clamp	3	Ⓛ Ⓣ Ⓨ
13	Q676-120-G00	蜗杆传动式软管环箍 Hoop	1	
14	XR700-130100-001	回油滤清器 Oil filter	1	
15	GA1000-130001-000	支架 Bracket	1	
16	GA1000-130002-W00	低压胶管 Oil delivery hose	1	

图 19-4 双变冷却油路

Fig.19-4 Torque converter oil cooling pipe

Ⓜ CPCD85/100-XRW14 Ⓛ CPCD85/100-XRW70B Ⓝ CPCD85/100-XRW14B

Ⓟ CPCD85/100-XRW28B Ⓢ CPCD85/100-XRG87B

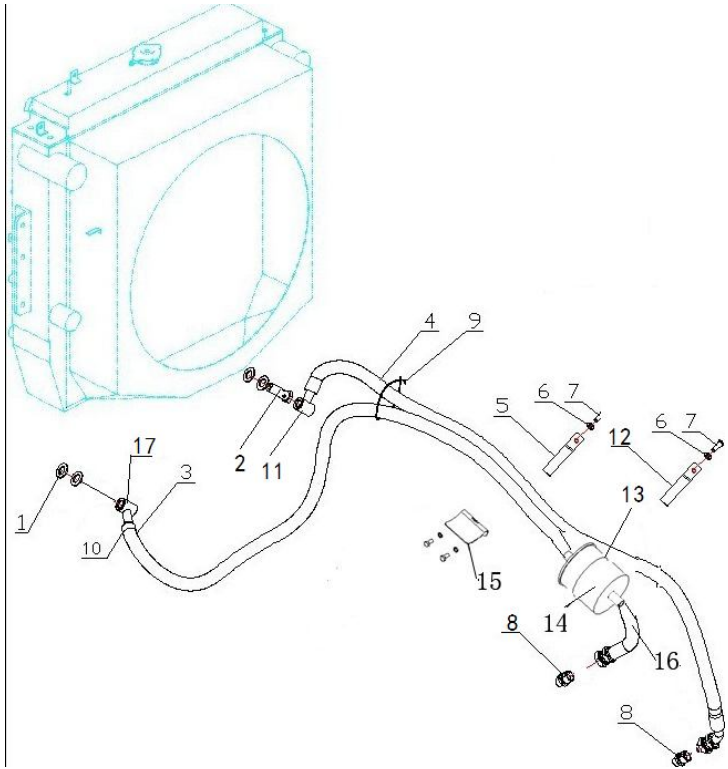

序号 Item	物料码 Code No.	名称 Description	数量 Qty	备注或适用车型 Remarks Or Serial No.
17	XR700-130400-000	接头体 Joint body	1	Ⓜ Ⓝ
	80DH-740001	直通管接头 Connector	1	Ⓛ Ⓟ Ⓢ

第二部分 转向系统

Part II Steering system

- (A) CPCD50/60/70-XRW70 (B) CPCD50/60/70-XRW14 (C) CPCD50/60/70-XRG76 (D) CPCD50/60/70-XRG77 (E) CPCD50/60/70-XRG78
 (F) CPQYD50/60/70-XRW57 (G) CPCD85/100-XRW70 (H) CPCD85/100-XRW14 (I) CPCD85/100-XRG77 (J) CPCD85/100-XRG78
 (K) CPCD50/60/70-XRW70B (L) CPCD85/100-XRW70B (M) CPCD50/60/70-XRW14B (N) CPCD85/100-XRW14B (O) CPCD50/60/70-XRG79
 (P) CPCD85/100-XRG79 (Q) CPCD50/60/70-XRW28 (R) CPCD85/100-XRW28 (S) CPCD50/60/70-XRW28B (T) CPCD85/100-XRW28B
 (U) CPCD50/60/70-XRG77-GW (V) CPCD50/60/70-XRG87 (W) CPCD50/60/70-XRG87B (X) CPCD85/100-XRG87 (Y) CPCD85/100-XRG87B
 (Z) CPCD50/60/70-XRW89 (Z) CPCD85/100-XRW89

序号 Item	名称 Description	适用车型 Serial No.	页码 Page
图 1 Fig. 1	转向装置 Steering device	全部车型 All models of truck	2-1
图 2 Fig. 2	转向管装置 Steering pipe device	全部车型 All models of truck	2-3
图 3 Fig. 3	方向盘总成 Steering wheel assembly	全部车型 All models of truck	2-4
图 4 Fig. 4	转向桥 Steering axle	全部车型 All models of truck	2-5
图 5 Fig. 5	转向油缸 Steering cylinder	全部车型 All models of truck	2-9

图 1 转向装置
Fig. 1 Steering device

全部车型
All models of truck

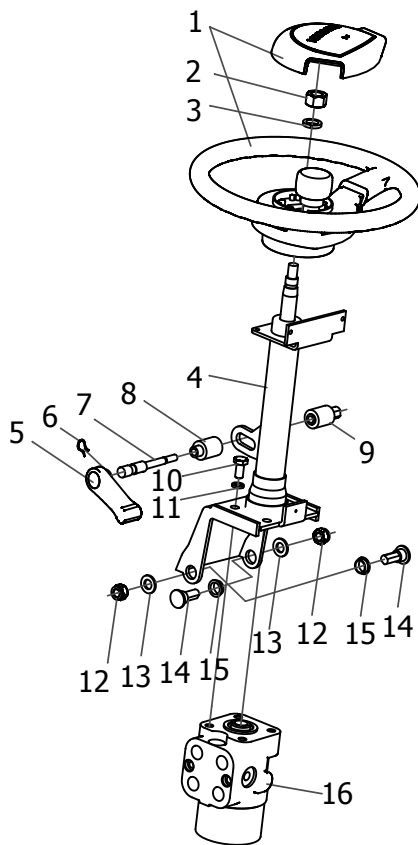

序号 Item	物料码 Code No.	名称 Description	数量 Qty	备注或适用车型 Remarks Or Serial No.
1	X700-211000-000	方向盘总成 Steering wheel assy	1	
2	2QD-210001	方向盘螺母 Nut	1	
3	G000093-000016-00	垫圈 16 Washer 16	1	
4	XR700-212000-000	转向管装置 Steering pipe device	1	
5	XF250-213000-000	锁紧手柄 Lock handle	1	
6	XF250-210005-000	卡簧 Snap ring	1	
7	XF250-210003-000	锁紧轴 Lock shaft	1	
8	XF250-210001-000	锁紧轴套 I Lock sleeve I	1	
9	XF250-210002-000	锁紧轴套 II Lock sleeve II	1	
10	G005783-010020-00	螺栓 M10×20 Bolt M10×20	4	
11	G000093-000010-00	垫圈 10 Washer 10	4	
12	G006184-000012-00	螺母 M12 Nut M12	2	
13	G0097P1-000012-00	垫圈 12 Washer 12	2	
14	XF250-210006-000	螺栓 Bolt	2	
15	XF250-210004-000	衬套 Spacer	2	

图 1 转向装置
Fig. 1 Steering device

全部车型
All models of truck

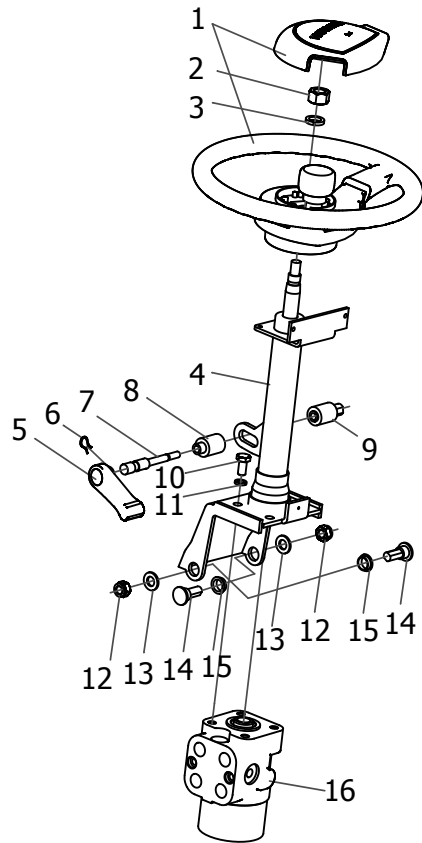

序号 Item	物料码 Code No.	名称 Description	数量 Qty	备注或适用车型 Remarks Or Serial No.
16	GR1001-211000-000	全液压转向器 Orbitrol	1	

图 2 转向管装置
Fig.2 Steering pipe device

全部车型
All models of truck

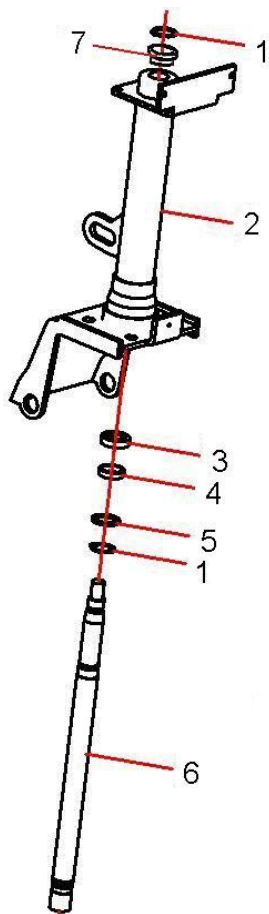

序号 Item	物料码 Code No.	名称 Description	数量 Qty	备注或适用车型 Remarks Or Serial No.
1	G0894P1-000020-00	挡圈 20 Snap ring 20	2	
2	XR700-212100-000	转向管总成 Steering pipe	1	
3	XF250-212004-000	隔套 Bush	1	
4	XF250-212002-000	调整垫圈 Adjusting shim	1	
5	XF250-212003-000	垫片 Washer	1	
6	XR700-212001-000	转向轴 Steering shaft	1	
7	XF250-212005-000	防尘套 Dust cover	1	

图 3 方向盘总成
Fig. 3 Steering wheel assembly

全部车型
All models of truck

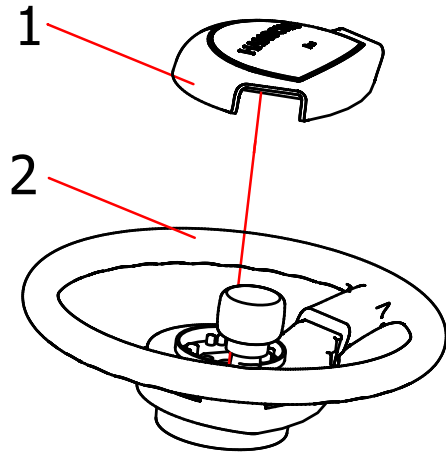

序号 Item	物料码 Code No.	名称 Description	数量 Qty	备注或适用车型 Remarks Or Serial No.
1	XF250-211001-W00	方向盘盖 Steering wheel pad	1	
2	X700-211100-W00	方向盘体 Steering wheel body	1	

图 4 转向桥
Fig.4 Steering axle

全部车型
All models of truck

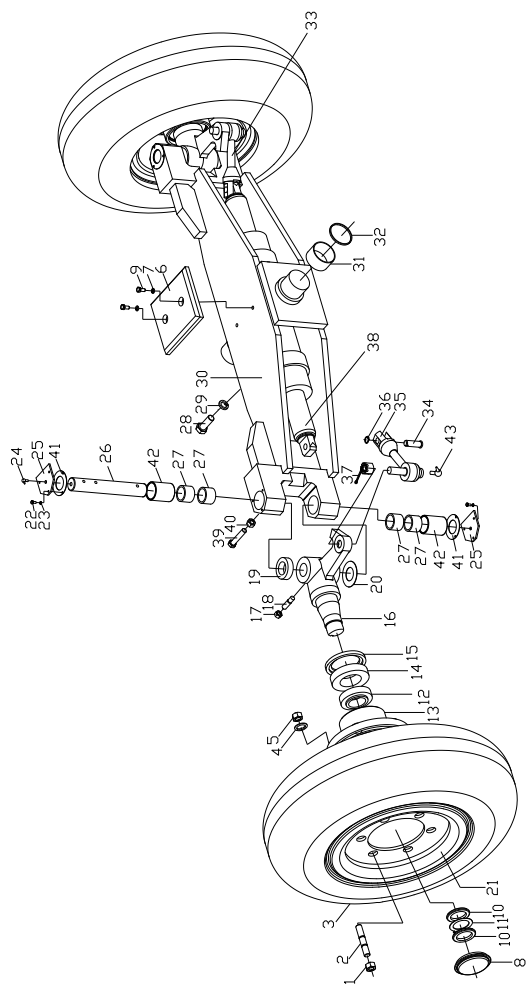

序号 Item	物料码 Code No.	名称 Description	数量 Qty	备注或适用车型 Remarks Or Serial No.
1	50CDA-410010	轮胎螺母 Nut tyre	16	
2	50CDA-410009	轮胎螺栓 Bolt tyre	16	
3	GT02982-008251514-00	轮胎 8.25-15-14PR Steering tyre	2	5t-7t
-	GT02982-000092014-00	轮胎 9.00-20-14PR Steering tyre	2	8t-10t
4	G000093-000020-00	垫圈 20 Washer 20	16	
5	G006171-000020-03	螺母 M20×2 Nut M20×2	16	
6	G005786-010020-00	螺栓 M10×1.25×20 Bolt M10×1.25×20	2	
7	G000093-000010-00	垫圈 10 Washer 10	2	
8	X700-220006-000	端盖 End cover	2	
9	X700-220002-000	转向缓冲块 Gasket	1	5t-7t
-	X1000-224000-000	转向缓冲块 Gasket	1	8t-10t
10	50CDA-410012	螺母 Nut	4	
11	50CDA-410014	止退垫圈 Snap washer	2	
12	GT00297-0032212-00	轴承 32212 Bearing 32212	2	
13	X700-220005-000	轮毂 Hub	2	5t-7t

图 4 转向桥
Fig.4 Steering axle

全部车型
All models of truck

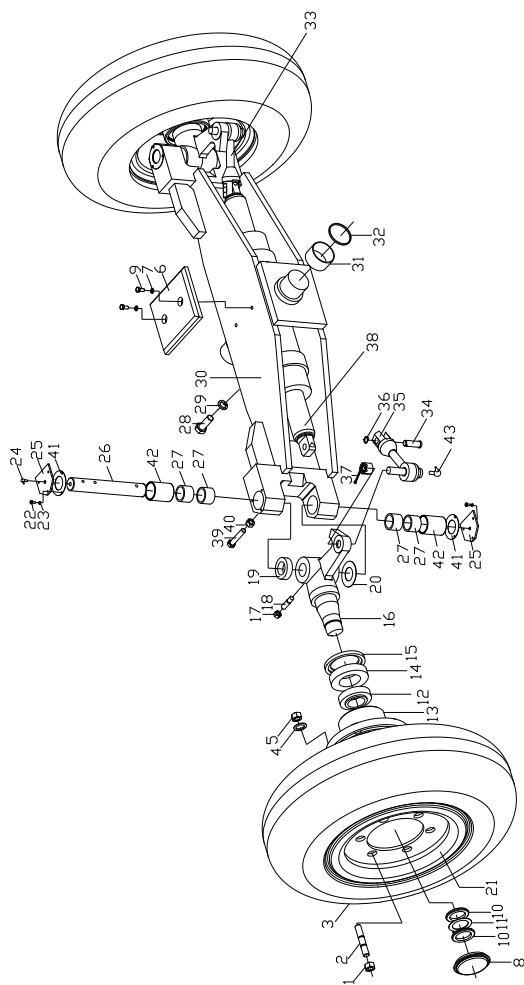

序号 Item	物料码 Code No.	名称 Description	数量 Qty	备注或适用车型 Remarks Or Serial No.
-	X1000-223000-000	轮毂 Hub	2	8t-10t
14	GT00297-0032215-00	轴承 32215 Bearing 32215	2	
15	HG40692-100014012-01	油封 SD100×140×12 Oil seal	2	
16	X700-220001-001	左转向节 Left steering knuckle	1	5t-7t
-	X1000-225000-000	左转向节 Left steering knuckle	1	8t-10t
17	50W-410009	固定螺钉 Screw	2	
18	G006171-000014-02	螺母 M14×1.5 Nut M14×1.5	2	
19	X700-220003-G00	轴承 Bearing	2	
20	80DH-410004	调整垫片 Adjust shim	2 组	
21	50CDA-416100-000	后轮辋 Rear wheel rim	2	5t-7t
-	80DH-415001	后轮辋 Rear wheel rim	2	8t-10t
22	G005783-006012-00	螺栓 M6×12 Bolt M6×12	12	
23	G000093-000006-00	垫圈 6 Washer 6	12	
24	Q701B45-NPT1/8-G00	油杯 Grease cup	6	5t-7t
-	Q701B90-NPT1/16-G00	油杯 Grease cup	6	8t-10t

图4 转向桥
Fig.4 Steering axle

全部车型
All models of truck

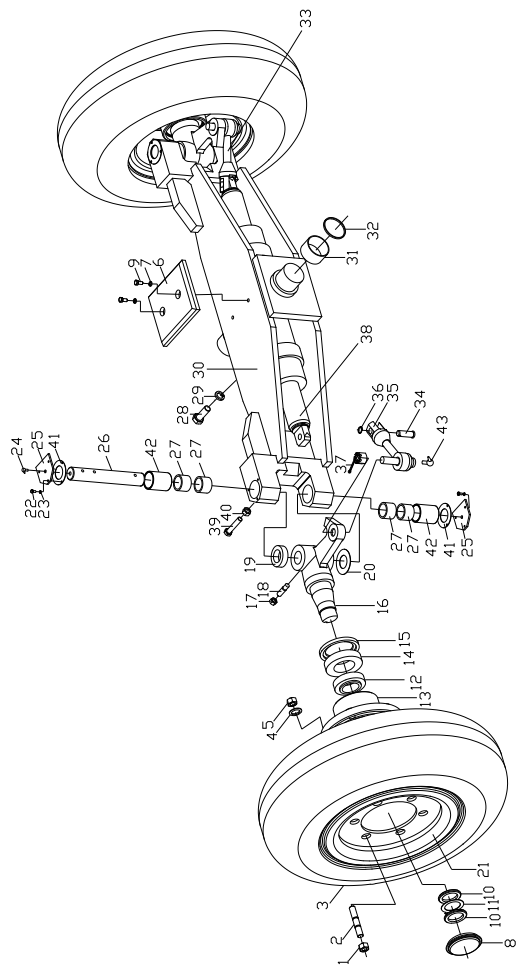

序号 Item	物料码 Code No.	名称 Description	数量 Qty	备注或适用车型 Remarks Or Serial No.
25	80DH-410001B	盖板 Cover plate	4	
26	X700-220004-000	主销 Pin	2	5t-7t
	80DH-410002A	主销 Pin	2	8t-10t
27	JT07918-0455538-00	轴承 K455538 Bearing K455538	8	
28	G005786-022060-01	螺栓 M22×1.5×60 Bolt M22×1.5×60	4	
29	G000093-000022-00	垫圈 22 Washer 22	4	
30	X700-222000-000	转向桥体 Steering axle	1	5t-7t
-	80DH-412000A	转向桥体 Steering axle	1	8t-10t
31	50W-410010	衬套 Bushing	2	
32	50W-410011	调整垫片 Adjust shim	2	
33	X700-220007-001	右转向节 Right steering knuckle	1	5t-7t
-	X1000-226000-000	右转向节 Right steering knuckle	1	8t-10t
34	80DH-410005	销轴 Pin shaft	2	
35	GR501-221000-000	拉杆装置 Pull-road assembly	2	
36	G0894P1-000020-00	挡圈 20 Snapring 20	2	

图 4 转向桥
Fig.4 Steering axle

全部车型
All models of truck

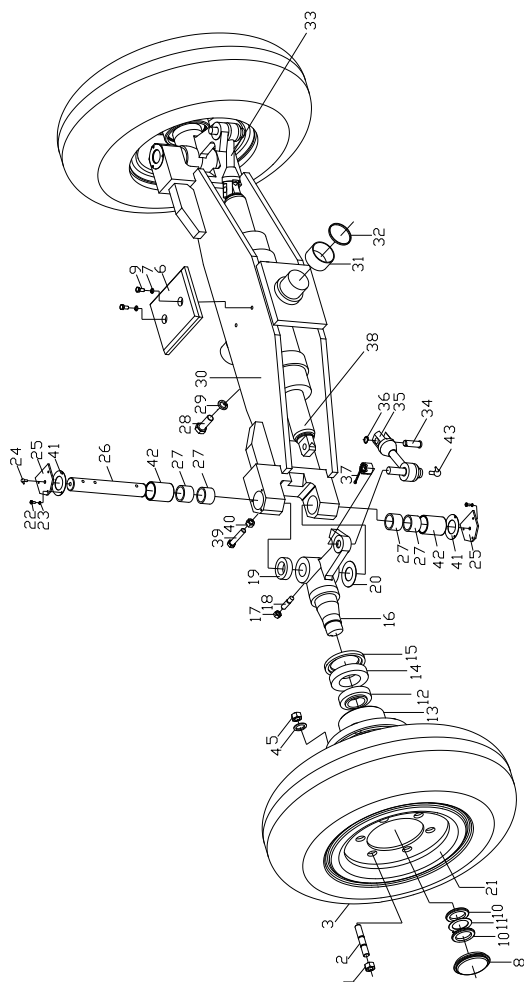

序号 Item	物料码 Code No.	名称 Description	数量 Qty	备注或适用车型 Remarks Or Serial No.
37	G000091-005040-00	销 5×40 Pin 5×40	2	
38	X700-221000-000	转向油缸 Steering cylinder	2	5t-7t
-	X1000-221000-000	转向油缸 Steering cylinder	2	8t-10t
39	X700-220008-000	限位螺栓 Bolt	2	
40	G006170-000016-00	螺母 M16 Nut M16	2	
41	80DH-410006A	衬垫 Gasket	4	
42	80DH-410007	钢套 Sleeve	4	
43	Q701B90-NPT1/16-G00	油杯 Oil cup	2	

图5 转向油缸
Fig.5 Steering cylinder

全部车型
All models of truck

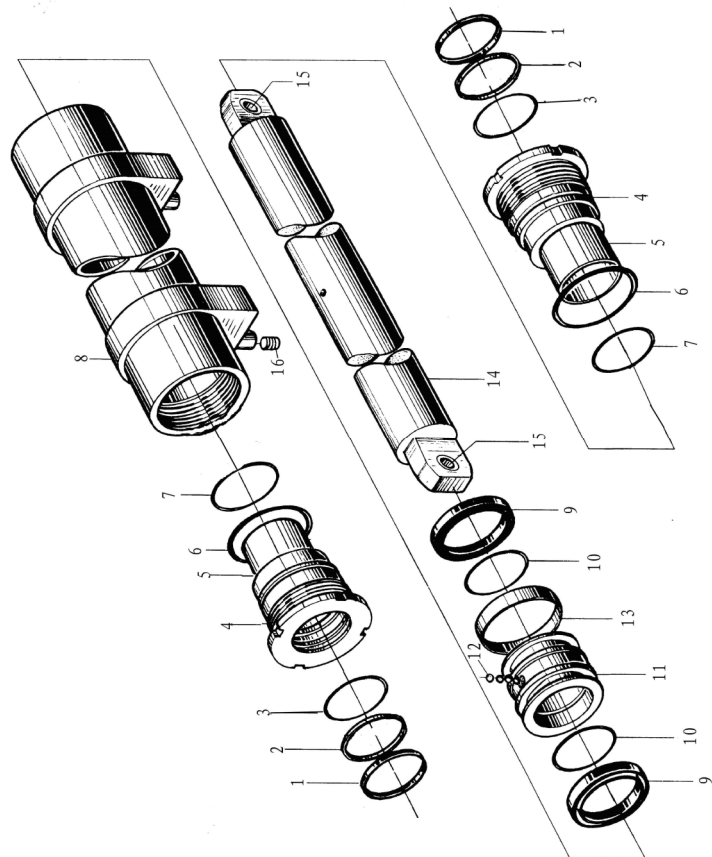

序号 Item	物料码 Code No.	名称 Description	数量 Qty	备注或适用车型 Remarks Or Serial No.
1	CL0127C0	LBH 防尘圈 d75 LBH dust ring d75	2	
2	FU0901K0	ISI 密封圈 78×85×6 ISI seal ring 78×85×6	2	
3	CKS-0750	斯特封 d75 Seal ring d75	2	
4	X700-221000-002	导向套 Guide bush	2	
5	SF-1 7565	复合衬套 7565 Bush 7565	2	
6	GB1235-76-110×3.1	O 型圈 110×3.1 O-ring 110×3.1	2	
7	GB1235-76-105×3.1	O 型圈 105×3.1 O-ring 105×3.1	2	
8	X700-221000-10-00	缸体 Body cylinder	1	
9	FU1120L0	OSI 密封圈 105×90×9 OSI seal ring 105×90×9	2	
10	GB1235-76-80×3.1	O 型圈 80×3.1 O-ring 80×3.1	2	
11	X700-221000-003	活塞 Piston	1	
12	GB308-84-6.0000G100	钢球 6.0000G100 Steel ball 6.0000G100	39	
13	X700-221000-004	支撑环 105×100×19.8 Support ring 105×100×19.8	1	
14	X700-221000-001	活塞杆 Piston rod	1	5t-7t
-	80DH-411001	活塞杆 Piston rod	1	8t-10t

图 5 转向油缸
Fig.5 Steering cylinder

全部车型
All models of truck

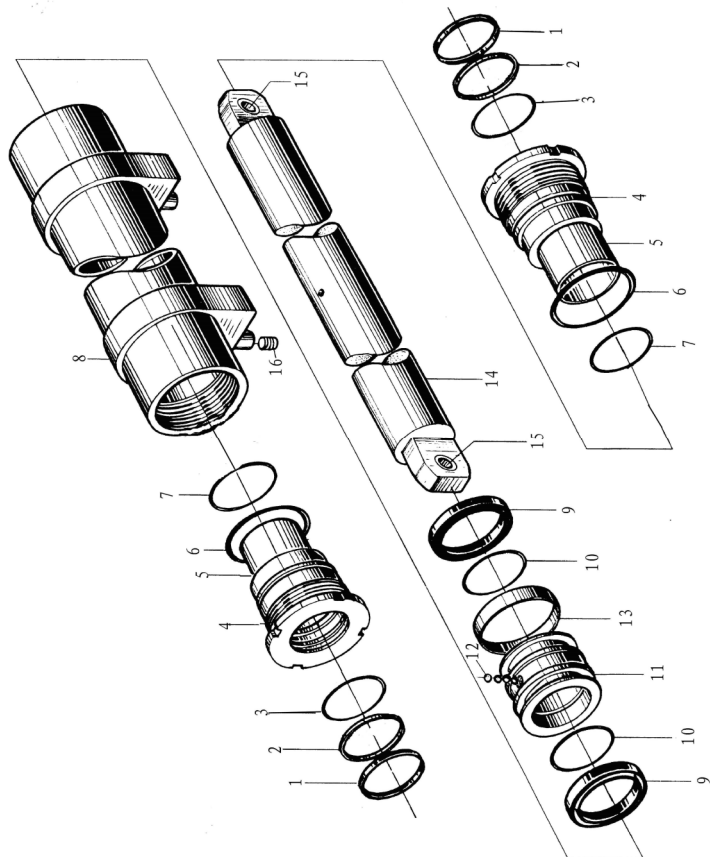

序号 Item	物料码 Code No.	名称 Description	数量 Qty	备注或适用车型 Remarks Or Serial No.
15	50W-411000-04B	衬套 Bush	2	
16	Q/11AJ03066-G00	堵塞 M16×1.5 Plug M16×1.5	2	
	X700-221000-000-KIT	转向油缸修理包 Steering cylinder kit	1	INC:1, 2, 3, 6, 7, 9, 10

第三部分 动力系统 Part III Power system

- | | | | | |
|-------------------------|----------------------|-----------------------|-----------------------|----------------------|
| Ⓐ CPCD50/60/70-XRW70 | Ⓑ CPCD50/60/70-XRW14 | Ⓒ CPCD50/60/70-XRG76 | Ⓓ CPCD50/60/70-XRG77 | Ⓔ CPCD50/60/70-XRG78 |
| Ⓕ CPCQD50/60/70-XRW57 | Ⓖ CPCD85/100-XRW70 | Ⓗ CPCD85/100-XRW14 | Ⓙ CPCD85/100-XRG77 | Ⓜ CPCD85/100-XRG78 |
| Ⓚ CPCD50/60/70-XRW70B | Ⓛ CPCD85/100-XRW70B | Ⓜ CPCD50/60/70-XRW14B | Ⓝ CPCD85/100-XRW14B | Ⓞ CPCD50/60/70-XRG79 |
| Ⓟ CPCD85/100-XRG79 | Ⓠ CPCD50/60/70-XRW28 | Ⓡ CPCD85/100-XRW28 | Ⓢ CPCD50/60/70-XRW28B | Ⓣ CPCD85/100-XRW28B |
| Ⓤ CPCD50/60/70-XRG77-GW | Ⓡ CPCD50/60/70-XRG87 | Ⓜ CPCD50/60/70-XRG87B | Ⓝ CPCD85/100-XRG87 | Ⓨ CPCD85/100-XRG87B |
| Ⓩ CPCD50/60/70-XRW89 | Ⓩ CPCD85/100-XRW89 | | | |

序号 Item	名称 Description	适用车型 Serial No.	页码 Page
图 1-1 Fig.1-1	动力系统 Power system	Ⓐ Ⓖ Ⓚ Ⓛ	3-1
图 1-2 Fig.1-2	动力系统 Power system	Ⓑ Ⓗ Ⓜ Ⓝ	3-3
图 1-3 Fig.1-3	动力系统 Power system	Ⓒ	3-4
图 1-4 Fig.1-4	动力系统 Power system	Ⓓ Ⓡ Ⓤ	3-5
图 1-5 Fig.1-5	动力系统 Power system	Ⓔ Ⓜ	3-7
图 1-6 Fig.1-6	动力系统 Power system	Ⓕ	3-9
图 1-7 Fig.1-7	动力系统 Power system	Ⓞ Ⓟ	3-11
图 1-8 Fig.1-8	动力系统 Power system	Ⓠ Ⓡ Ⓢ Ⓣ	3-13
图 1-9 Fig.1-9	动力系统 Power system	Ⓡ Ⓜ Ⓝ Ⓨ	3-15

序号 Item	名称 Description	适用车型 Serial No.	页码 Page
图 1-10 Fig.1-10	动力系统 Power system	① ②	3-17
图 2-1 Fig. 2-1	进气系统 Air inlet system	Ⓐ Ⓒ Ⓚ Ⓛ	3-19
图 2-2 Fig. 2-2	进气系统 Air inlet system	Ⓑ Ⓕ Ⓗ Ⓜ Ⓝ Ⓟ Ⓘ	3-21
图 2-3 Fig. 2-3	进气系统 Air inlet system	Ⓒ Ⓓ Ⓔ Ⓜ Ⓟ	3-23
图 2-4 Fig. 2-4	进气系统 Air inlet system	①	3-25
图 2-5 Fig. 2-5	进气系统 Air inlet system	Ⓚ Ⓝ Ⓞ Ⓟ	3-27
图 2-6 Fig. 2-6	进气系统 Air inlet system	Ⓡ Ⓢ Ⓣ Ⓚ	3-29
图 2-7 Fig. 2-7	进气系统 Air inlet system	①	3-31
图 2-8 Fig. 2-8	进气系统 Air inlet system	②	3-33
图 3-1 Fig.3-1	排气系统 Exhaust system	Ⓐ Ⓒ Ⓚ Ⓛ	3-34
图 3-2 Fig.3-2	排气系统 Exhaust system	Ⓑ Ⓗ Ⓜ Ⓝ	3-36
图 3-3 Fig.3-3	排气系统 Exhaust system	Ⓒ	3-38
图 3-4 Fig.3-4	排气系统 Exhaust system	Ⓓ ①	3-40
图 3-5 Fig.3-5	排气系统 Exhaust system	Ⓔ Ⓜ	3-42
图 3-6 Fig.3-6	排气系统 Exhaust system	Ⓕ	3-44

序号 Item	名称 Description	适用车型 Serial No.	页码 Page
图 3-7 Fig.3-7	排气系统 Exhaust system	Ⓞ Ⓟ	3-46
图 3-8 Fig.3-8	排气系统 Exhaust system	Ⓠ Ⓡ Ⓢ Ⓣ	3-48
图 3-9 Fig.3-9	排气系统 Exhaust system	Ⓤ	3-50
图 3-10 Fig.3-10	排气系统 Exhaust system	Ⓥ Ⓦ Ⓧ Ⓨ	3-52
图 3-11 Fig.3-11	排气系统 Exhaust system	Ⓩ ⓐ	3-54
图 4-1 Fig.4-1	冷却系统 Cooling system	Ⓐ Ⓒ Ⓐ Ⓒ Ⓚ Ⓛ	3-56
图 4-2 Fig.4-2	冷却系统 Cooling system	Ⓑ Ⓓ Ⓜ Ⓝ	3-60
图 4-3 Fig.4-3	冷却系统 Cooling system	Ⓒ	3-63
图 4-4 Fig.4-4	冷却系统 Cooling system	Ⓓ Ⓡ Ⓤ	3-65
图 4-5 Fig.4-5	冷却系统 Cooling system	Ⓔ	3-68
图 4-6 Fig.4-6	冷却系统 Cooling system	Ⓕ	3-71
图 4-7 Fig.4-7	冷却系统 Cooling system	Ⓜ	3-74
图 4-8 Fig.4-8	冷却系统 Cooling system	Ⓞ	3-77
图 4-9 Fig.4-9	冷却系统 Cooling system	Ⓟ	3-79
图 4-10 Fig.4-10	冷却系统 Cooling system	Ⓠ Ⓢ	3-81

序号 Item	名称 Description	适用车型 Serial No.	页码 Page
图 4-11 Fig.4-11	冷却系统 Cooling system	® ①	3-84
图 4-12 Fig.4-12	冷却系统 Cooling system	④ ⑤ ⑥ ⑦	3-87
图 4-13 Fig.4-13	冷却系统 Cooling system	⑧ ⑨	3-90
图 5-1 Fig. 5-1	燃油系统 Fuel system	⑩ ⑪ ⑫ ⑬	3-93
图 5-2 Fig. 5-2	燃油系统 Fuel system	⑭ ⑮	3-95
图 5-3 Fig. 5-3	燃油系统 Fuel system	⑯ ⑰ ⑱ ⑲ ⑳ ㉑ ㉒	3-97
图 5-4 Fig. 5-4	燃油系统 Fuel system	㉓ ㉔	3-99
图 5-5 Fig. 5-5	燃油系统 Fuel system	㉕	3-101
图 5-6 Fig. 5-6	燃油系统 Fuel system	㉖ ㉗	3-103
图 5-7 Fig. 5-7	燃油系统 Fuel system	㉘ ㉙	3-105
图 5-8 Fig. 5-8	燃油系统 Fuel system	㉚ ㉛ ㉜ ㉝	3-107
图 5-9 Fig. 5-9	燃油系统 Fuel system	㉞ ㉟	3-109
图 6-1 Fig.6-1	发动机安装 Engine mount	⑩ ⑪ ⑫ ⑬ ⑭	3-111
图 6-2 Fig.6-2	发动机安装 Engine mount	⑮ ⑯ ⑰ ⑱	3-113
图 6-3 Fig.6-3	发动机安装 Engine mount	⑲ ⑳ ㉑ ㉒ ㉓ ㉔ ㉕ ㉖ ㉗ ㉘ ㉙	3-114

序号 Item	名称 Description	适用车型 Serial No.	页码 Page
图 6-4 Fig.6-4	发动机安装 Engine mount	Ⓕ	3-116
图 6-5 Fig.6-5	发动机安装 Engine mount	Ⓞ Ⓟ	3-117
图 6-6 Fig.6-6	发动机安装 Engine mount	Ⓠ Ⓡ Ⓢ Ⓣ	3-118
图 6-7 Fig.6-7	发动机安装 Engine mount	Ⓝ Ⓞ	3-120
图 7-1 Fig.7-1	燃油管路系统 Fuel piping system	Ⓕ	3-121
图 8-1 Fig.8-1	储气系统 Gas storage system	Ⓕ	3-123

图 1-1 动力系统
Fig. 1-1 Power system

Ⓐ CPCD50/60/70-XRW70 Ⓒ CPCD85/100-XRW70 Ⓚ CPCD50/60/70-XRW70B
Ⓛ CPCD85/100-XRW70B

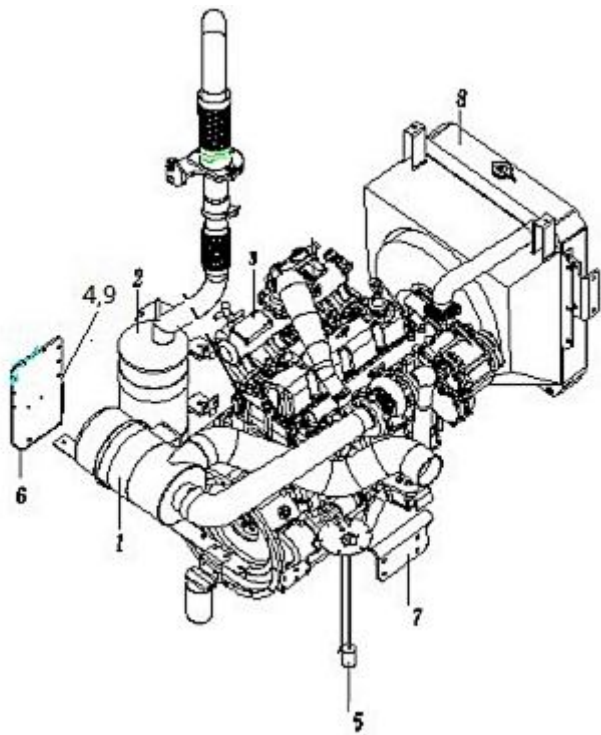

序号 Item	物料码 Part NO.	名称 Description	数量 Qty	备注或适用车型 Remarks or Serial NO.
1	XR701-310000-000	进气系统 Air intake system	1	Ⓐ Ⓚ
-	XR8501-310000-000	进气系统 Air intake system	1	8.5t
-	XR1001-310000-000	进气系统 Air intake system	1	10t
2	XR701-320000-000	排气系统 Exhaust system	1	Ⓐ Ⓚ
-	XR8501-320000-000	排气系统 Exhaust system	1	8.5t
-	XR1001-320000-000	排气系统 Exhaust system	1	10t
3	XR701-301000-G00	发动机 QSF3.8 Diesel engine QSF3.8	1	
4	G005787-008025-00	螺栓 M8×25 Bolt M8×25	2	
5	XR701-340000-000	燃油系统 Fuel system	1	Ⓐ Ⓚ
-	XR1001-340000-000	燃油系统 Fuel system	1	Ⓒ Ⓛ
6	XR701-300001-000	ECU 支架 ECU Bracket	1	
7	XR701-350000-000	发动机安装 Engine mount	1	Ⓐ Ⓚ
-	XR1001-350000-000	发动机安装 Engine mount	1	Ⓒ Ⓛ
8	XR701-330000-000	冷却系统 Cooling system	1	Ⓐ Ⓚ
-	XR1001-330000-000	冷却系统 Cooling system	1	Ⓒ Ⓛ

图 1-1 动力系统
Fig. 1-1 Power system

Ⓐ CPCD50/60/70-XRW70 Ⓒ CPCD85/100-XRW70 Ⓔ CPCD50/60/70-XRW70B
 Ⓓ CPCD85/100-XRW70B

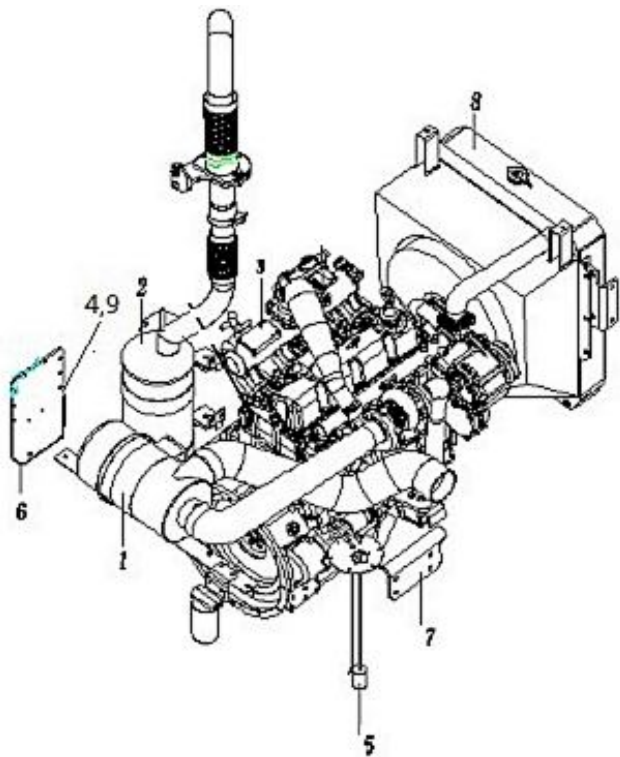

序号 Item	物料码 Part NO.	名称 Description	数量 Qty	备注或适用车型 Remarks or Serial NO.
9	G005787-006035-00	螺栓 M6×35 Bolt M6×35	4	

图 1-2 动力系统
Fig. 1-2 Power system

ⓑ CPCD50/60/70-XRW14 ⓓ CPCD85/100-XRW14 ⓓ CPCD50/60/70-XRW14B
ⓓ CPCD85/100-XRW14B

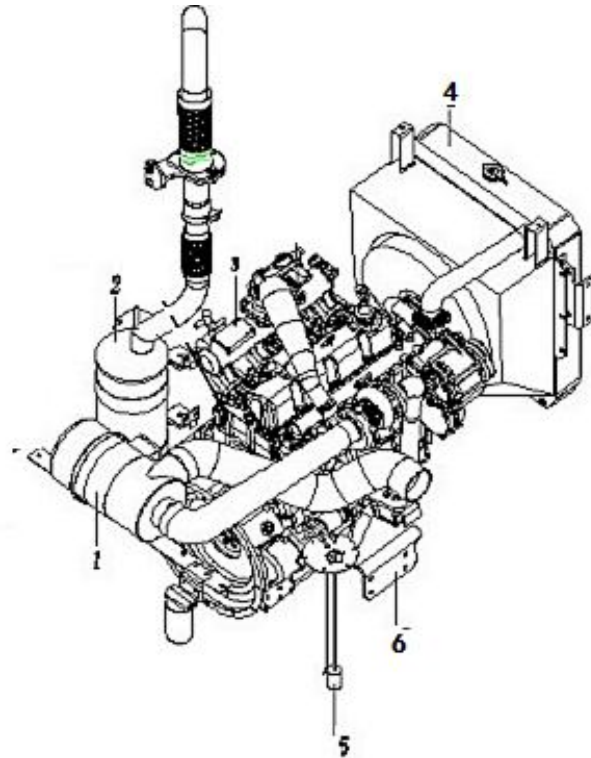

序号 Item	物料码 Part NO.	名称 Description	数量 Qty	备注或适用车型 Remarks or Serial NO.
1	XR703-310000-000	进气系统 Air intake system	1	ⓑ ⓓ
-	XR8503-310000-000	进气系统 Air intake system	1	8.5t
-	XR1003-310000-000	进气系统 Air intake system	1	10t
2	XR703-320000-000	排气系统 Exhaust system	1	ⓑ ⓓ
-	XR8503-320000-000	排气系统 Exhaust system	1	8.5t
-	XR1003-320000-000	排气系统 Exhaust system	1	10t
3	6BG1QP-G00	柴油机 Diesel engine	1	
4	XR703-330000-000	冷却系统 Cooling system	1	ⓑ ⓓ
-	XR1003-330000-000	冷却系统 Cooling system	1	ⓓ ⓓ
5	XR703-340000-000	燃油系统 Fuel system	1	ⓑ ⓓ
-	XR1002-340000-000	燃油系统 Fuel system	1	ⓓ ⓓ
6	XR703-350000-000	发动机安装 Engine mount	1	ⓑ ⓓ
-	XR1003-350000-000	发动机安装 Engine mount	1	ⓓ ⓓ

图 1-3 动力系统
Fig. 1-3 Power system

© CPCD50/60/70-XRG76

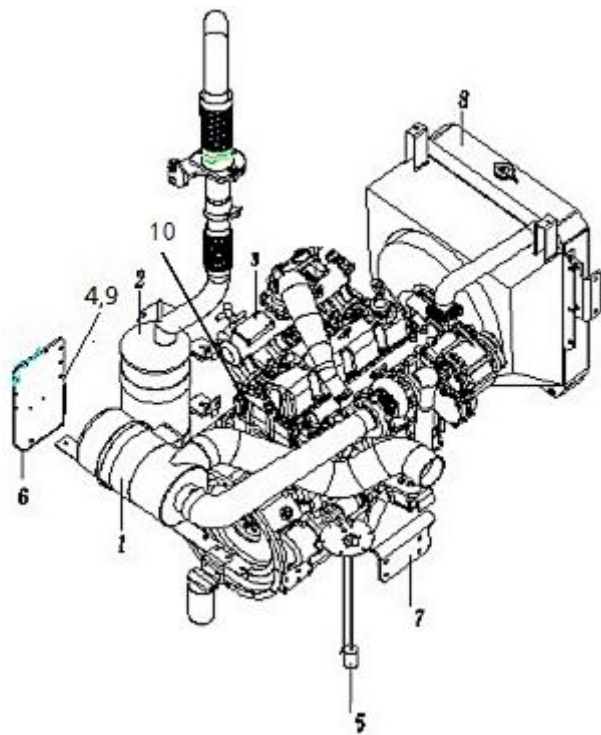

序号 Item	物料码 Part NO.	名称 Description	数量 Qty	备注或适用车型 Remarks or Serial NO.
1	XR704-310000-000	进气系统 Air intake system	1	
2	XR704-320000-000	排气系统 Exhaust system	1	
3	XR704-301000-G00	柴油机 Diesel engine	1	
4	G005787-008025-00	螺栓 M8×25 Bolt M8×25	2	
5	XR700-340000-000	燃油系统 Fuel system	1	
6	X740-300001-000	支架 Bracket	1	
7	XR704-350000-000	发动机安装 Engine mount	1	
8	XR704-330000-000	冷却系统 Cooling system	1	
9	G005787-006035-00	螺栓 M6×35 Bolt M6×35	4	
10	XR704-300001-000	线束油管固定板 Harness board	1	

图 1-4 动力系统
Fig. 1-4 Power system

Ⓓ CPCD50/60/70-XRG77 Ⓘ CPCD85/100-XRG77 Ⓤ CPCD50/60/70-XRG77-GW

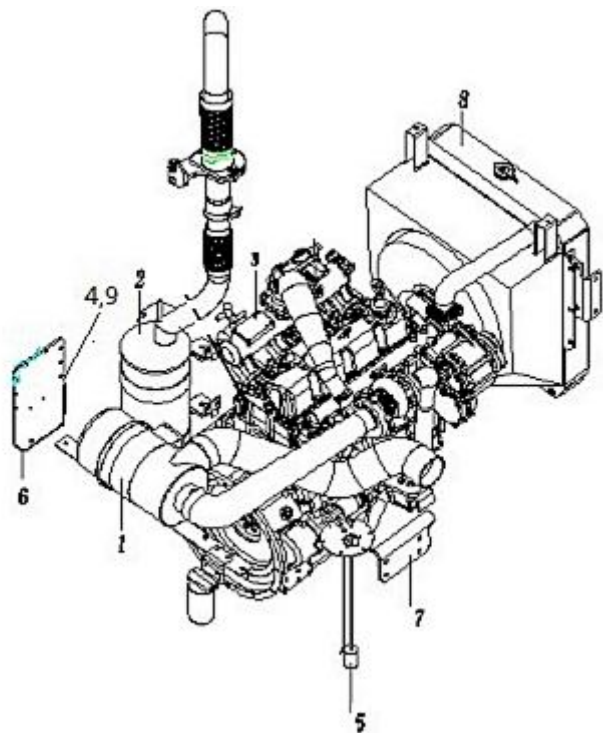

序号 Item	物料码 Part NO.	名称 Description	数量 Qty	备注或适用车型 Remarks or Serial NO.
1	XR700-310000-000	进气系统 Air intake system	1	Ⓓ Ⓤ
-	XR8500-310000-000	进气系统 Air intake system	1	CPCD85-XRG77
-	XR1000-310000-000	进气系统 Air intake system	1	CPCD100-XRG77
2	XR700-320000-000	排气系统 Exhaust system	1	Ⓓ
-	XR8500-320000-000	排气系统 Exhaust system	1	CPCD85-XRG77
-	XR1000-320000-000	排气系统 Exhaust system	1	CPCD100-XRG77
	GW706-320000-000	排气系统 Exhaust system	1	Ⓤ
3	XR706-301000-G00	发动机 QSF3.8 Diesel engine QSF3.8	1	
4	G005787-008025-00	螺栓 M8×25 Bolt M8×25	2	
5	XR700-340000-000	燃油系统 Fuel system	1	Ⓓ Ⓤ
-	XR1000-340000-000	燃油系统 Fuel system	1	Ⓘ
6	X740-300001-000	支架 Bracket	1	
7	XR700-350000-000	发动机安装 Engine mount	1	Ⓓ Ⓤ
-	XR1000-350000-000	发动机安装 Engine mount	1	Ⓘ
8	XR700-330000-000	冷却系统 Cooling system	1	Ⓓ Ⓤ

图 1-4 动力系统
Fig. 1-4 Power system

② CPCD50/60/70-XRG77 ① CPCD85/100-XRG77

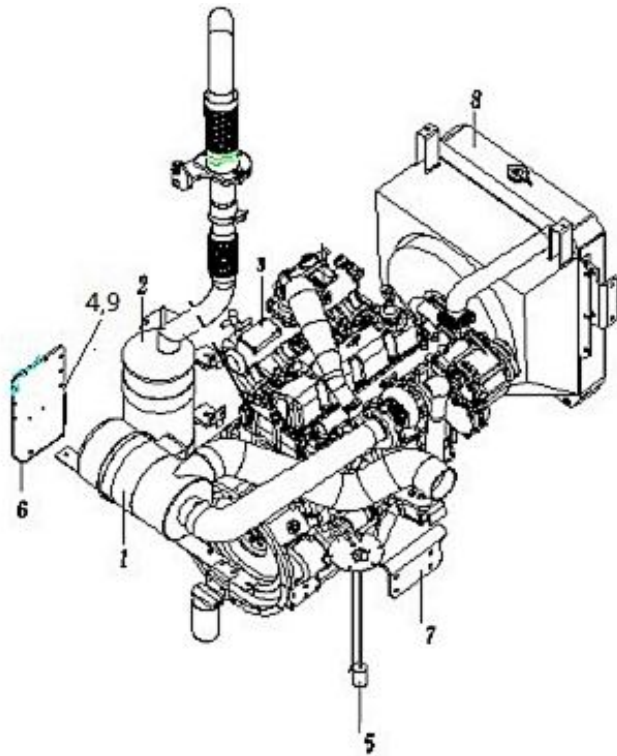

序号 Item	物料码 Part NO.	名称 Description	数量 Qty	备注或适用车型 Remarks or Serial NO.
-	XR1000-330000-000	冷却系统 Cooling system	1	①
9	G005787-006035-00	螺栓 M6×35 Bolt M6×35	4	

图 1-5 动力系统
Fig. 1-5 Power system

Ⓔ CPCD50/60/70-XRG78 Ⓜ CPCD85/100-XRG78

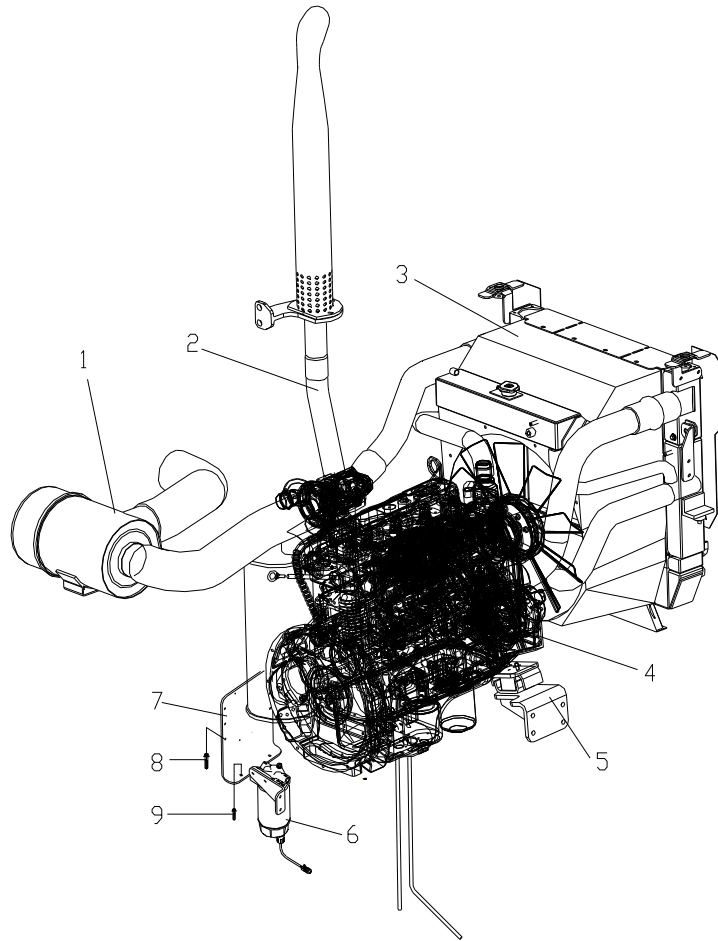

序号 Item	物料码 Part NO.	名称 Description	数量 Qty	备注或适用车型 Remarks or Serial NO.
1	XR705-310000-000	进气系统 Air inlet system	1	Ⓔ
-	XR8505-310000-000	进气系统 Air inlet system	1	CPCD85-XRG78
-	XR1005-310000-000	进气系统 Air inlet system	1	CPCD100-XRG78
2	XR705-320000-000	排气系统 Exhaust system	1	Ⓔ
-	XR8505-320000-000	排气系统 Exhaust system	1	CPCD85-XRG78
-	XR1005-320000-000	排气系统 Exhaust system	1	CPCD100-XRG78
3	XR705-330000-000	冷却系统 Cooling system	1	Ⓔ
-	XR1005-330000-000	冷却系统 Cooling system	1	Ⓜ
4	XR705-301000-G00	发动机 Diesel engine	1	
5	XR705-350000-000	发动机安装 Engine mount	1	Ⓔ
-	XR1005-350000-000	发动机安装 Engine mount	1	Ⓜ
6	XR705-340000-000	燃油系统 Engine fuel system	1	Ⓔ
-	XR1005-340000-000	燃油系统 Engine fuel system	1	Ⓜ
7	X740-300001-000	支架 Support	1	
8	G005787-006035-00	螺栓 M6×35 Bolt M6×35	4	

图 1-5 动力系统
Fig. 1-5 Power system

Ⓔ CPCD50/60/70-XRG78 Ⓜ CPCD85/100-XRG78

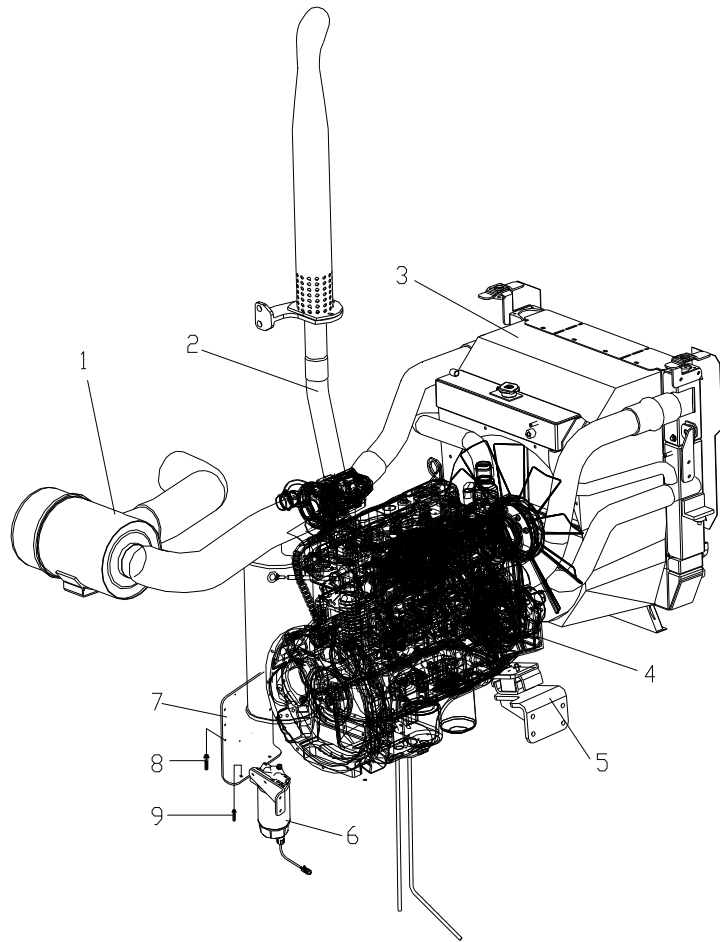

序号 Item	物料码 Part NO.	名称 Description	数量 Qty	备注或适用车型 Remarks or Serial NO.
9	G005787-008025-00	螺栓 M8×25 Bolt M8×25	2	

图 1-6 动力系统

Fig.1-6 Drive system

Ⓔ CPQYD50/60/70-XRW57

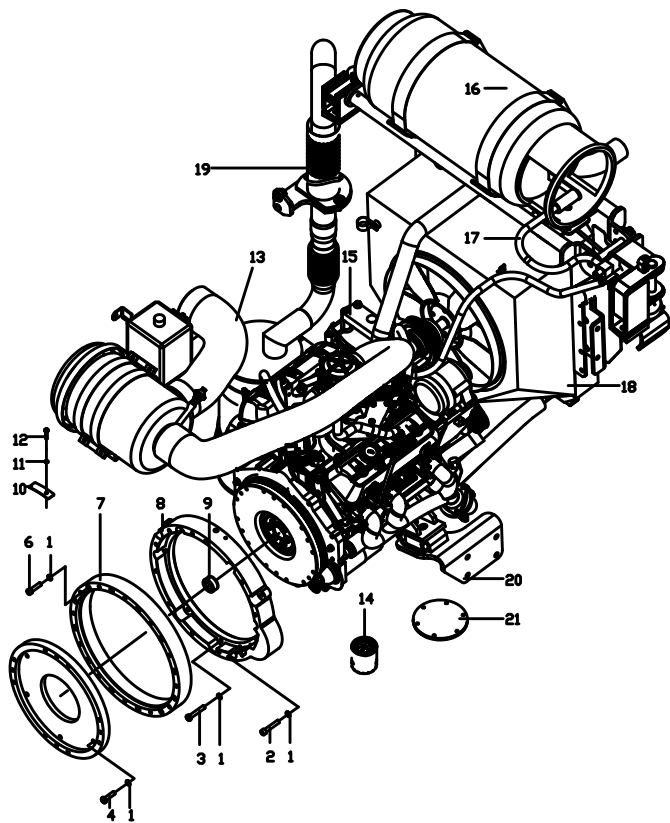

序号 Item	物料码 Code No.	名称 Description	数量 Qty	备注或适用车型 Remarks Or Serial No.
1	G000093-000010-00	垫圈 10 Washer 10	27	
2	G000070-010045-00	螺钉 M10×45 Screw M10×45	1	
3	G005783-010045-00	螺栓 M10×45 Bolt M10×45	9	
4	GR802-300003-000	螺栓 Bolt	6	
5	GR505-300002-000	飞轮过渡盘 Flywheel connection pad	1	
6	G000070-010050-00	螺钉 M10×50 Bolt M10×50	11	
7	GR505-300001-001	飞轮壳过渡盘 Flywheel casing connection pad	1	
8	GR505-300004-001	飞轮壳 Flywheel casing	1	
9	GR505-300003-000	轴承座 Bearing seat	1	
10	GR505-300005-000	封板 Plate	1	
11	G000093-000006-00	垫圈 6 Washer 6	1	
12	G005783-006012-00	螺栓 M6×12 Bolt M6×12	1	
13	XR707-310000-000	进气系统 Air inlet system	1	
14	30100010	机油滤清器 Oil filter	1	
15	R455-301000-G02	PSI4.3L 双燃料发动机 PSI4.3L Dual-fuel engine	1	

图 1-6 动力系统

Fig.1-6 Drive system

Ⓢ CPQYD50/60/70-XRW57

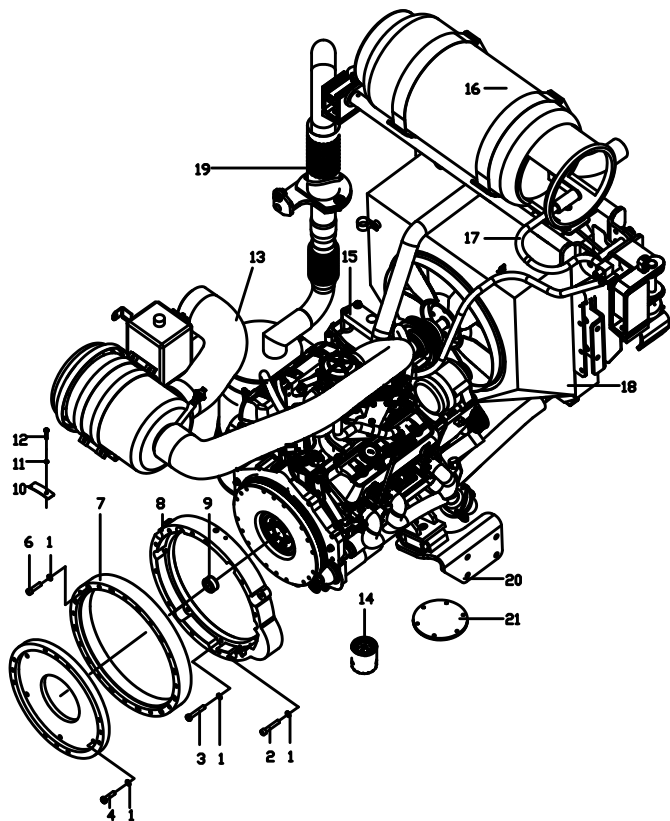

序号 Item	物料码 Code No.	名称 Description	数量 Qty	备注或适用车型 Remarks Or Serial No.
16	X701-370000-000	储气系统 Storage system	1	
17	XR707-360000-000	燃料管路系统 Fuel piping system	1	
18	XR707-330000-000	冷却系统 Cooling system	1	
19	XR707-320000-000	排气系统 Exhaust system	1	
20	XR707-350000-000	发动机安装 Engine mount	1	
21	X701-340000-000	燃油系统 Fuel system	1	

图 1-7 动力系统
Fig. 1-7 Power system

⊙ CPCD50/60/70-XRG79 ⊕ CPCD85/100-XRG79

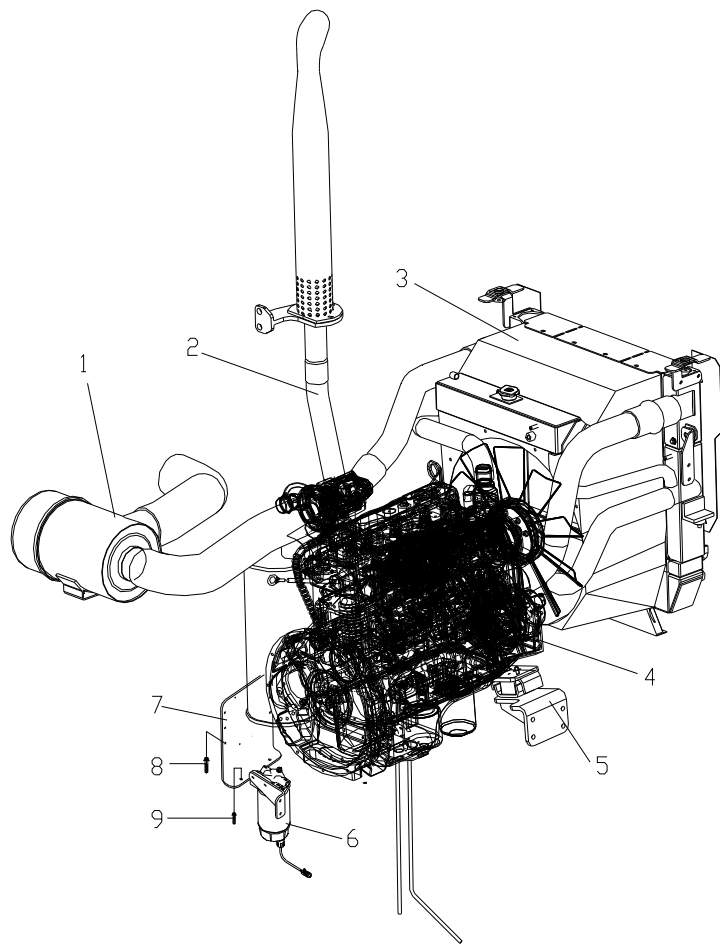

序号 Item	物料码 Part NO.	名称 Description	数量 Qty	备注或适用车型 Remarks or Serial NO.
1	XR702-310000-000	进气系统 Air inlet system	1	⊙
-	XR8502-310000-000	进气系统 Air inlet system	1	CPCD85-XRG79
-	XR1002-310000-000	进气系统 Air inlet system	1	CPCD100-XRG79
2	XR702-320000-000	排气系统 Exhaust system	1	⊙
-	XR8502-320000-000	排气系统 Exhaust system	1	CPCD85-XRG79
-	XR1002-320000-000	排气系统 Exhaust system	1	CPCD100-XRG79
3	XR702-330000-000	冷却系统 Cooling system	1	⊙
-	XR1002-330000-000	冷却系统 Cooling system	1	⊕
4	GA712-301000-G00	6BG331发动机 6BG331 Diesel engine	1	
5	XR702-350000-000	发动机安装 Engine mount	1	⊙
-	XR1002-350000-000	发动机安装 Engine mount	1	⊕
6	XR708-340000-000	燃油系统 Engine fuel system	1	⊙
-	XR1008-340000-000	燃油系统 Engine fuel system	1	⊕
7	X740-300001-000	支架 Support	1	
8	G005787-006035-00	螺栓 M6×35 Bolt M6×35	4	

图 1-7 动力系统
Fig. 1-7 Power system

© CPCD50/60/70-XRG79 © CPCD85/100-XRG79

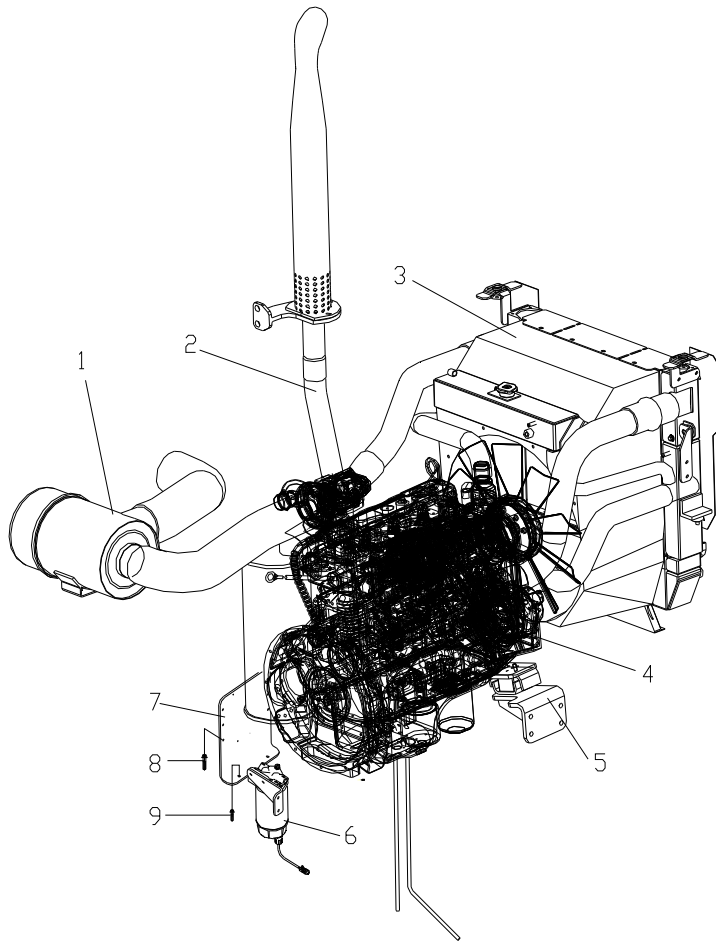

序号 Item	物料码 Part NO.	名称 Description	数量 Qty	备注或适用车型 Remarks or Serial NO.
9	G005787-008025-00	螺栓 M8×25 Bolt M8×25	2	

图 1-8 动力系统
Fig.1-8 Driver system

Ⓚ CPCD50/60/70-XRW28 Ⓜ CPCD85/100-XRW28 Ⓠ CPCD50/60/70-XRW28B
Ⓡ CPCD85/100-XRW28B

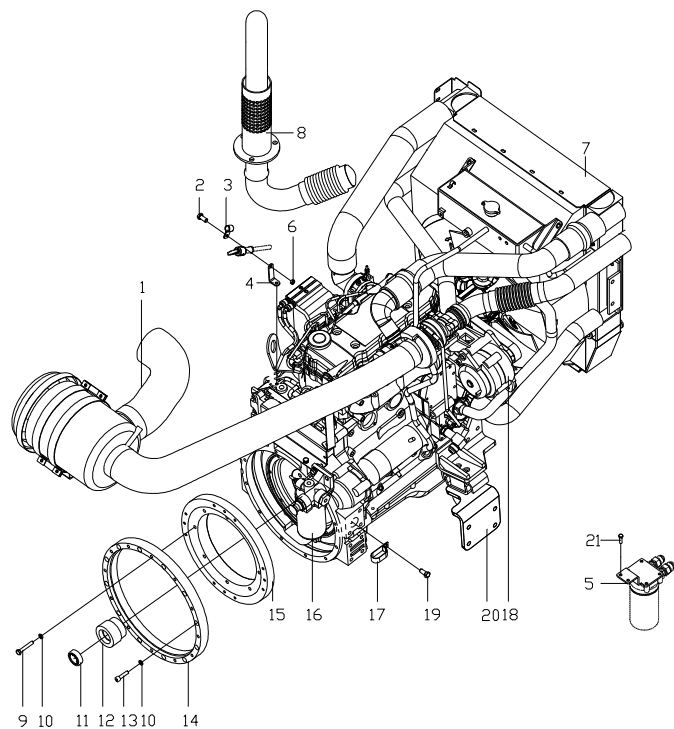

序号 Item	物料码 Code No.	名称 Description	数量 Qty	备注或适用车型 Remarks Or Serial No.
1	XR709-310000-000	进气系统 Air inlet system	1	Ⓚ Ⓠ
	XR8509-310000-000	进气系统 Air inlet system	1	CPCD85-XRW28 CPCD85-XRW28B
	XR1009-310000-000	进气系统 Air inlet system	1	CPCD100-XRW28 CPCD100-XRW28B
2	G005787-008020-00	螺栓 M8×20 Bolt M8×20	3	
3	GR802-300100-000	抱箍总成 Clip	1	
4	GR802-300006-000	支架 Bracket	1	
5	XR709-300001-000	机滤安装板 Mount plate	1	Ⓚ Ⓠ
	X1000-300001-000	机油滤清器座 Mount plate	1	Ⓜ Ⓡ
6	G006170-000008-00	螺母 M8 Nut M8	1	
7	XR709-330000-000	冷却系统 Cooling system	1	Ⓚ Ⓠ
	XR1009-330000-000	冷却系统 Cooling system	1	Ⓜ Ⓡ
8	XR709-320000-000	排气系统 Exhaust system	1	Ⓚ Ⓠ
	XR8509-320000-000	排气系统 Exhaust system	1	CPCD85-XRW28 CPCD85-XRW28B
	XR1009-320000-000	排气系统 Exhaust system	1	CPCD100-XRW28 CPCD100-XRW28B
9	GR802-300003-000	螺栓 Bolt	12	

图 1-8 动力系统
Fig.1-8 Driver system

Ⓚ CPCD50/60/70-XRW28 Ⓜ CPCD85/100-XRW28 Ⓢ CPCD50/60/70-XRW28B
Ⓣ CPCD85/100-XRW28B

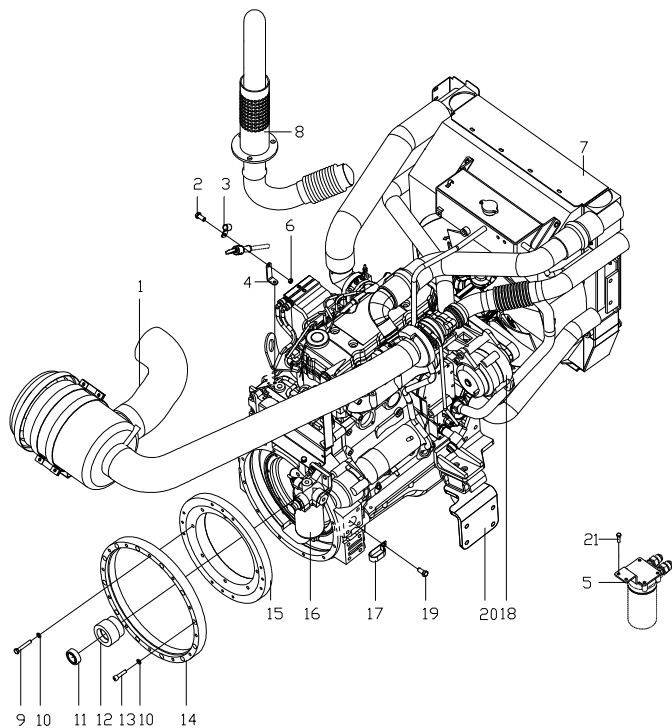

序号 Item	物料码 Code No.	名称 Description	数量 Qty	备注或适用车型 Remarks Or Serial No.
10	G000093-000010-00	垫圈 10 Washer 10	24	
11	G000278-0006205-01	轴承 6205-Z Bearing 6205-Z	1	
12	GR802-300002-000	轴承座 Bearing seat	1	
13	G000070-010040-00	螺钉 M10×40 Screws M10×40	12	
14	GR802-300005-000	飞轮壳连接盘 Flywheel casing connection pad	1	
15	GR802-300004-000	飞轮连接盘 Flywheel connection pad	1	
16	XR709-340000-000	燃油系统 Engine fuel system	1	Ⓚ Ⓢ
	XR1009-340000-000	燃油系统 Engine fuel system	1	Ⓜ Ⓣ
17	X1000-300002-000	抱箍 Clip	1	
18	QSB4.5-C110-G00	发动机 Engine	1	
19	G005787-012030-00	螺栓 M12×30 Bolt M12×30	1	
20	XR709-350000-000	发动机安装 Engine mount	1	Ⓚ Ⓢ
	XR1009-350000-000	发动机安装 Engine mount	1	Ⓜ Ⓣ
21	G005787-010025-00	螺栓 M10×25 Bolt M10×25	2	Ⓚ Ⓢ
	G005787-008020-00	螺栓 M8×20 Bolt M8×20	4	Ⓜ Ⓣ

图 1-9 动力系统
Fig.1-9 Driver system

Ⓥ CPCD50/60/70-XRG87 Ⓦ CPCD50/60/70-XRG87B ⊗ CPCD85/100-XRG87
Ⓨ CPCD85/100-XRG87B

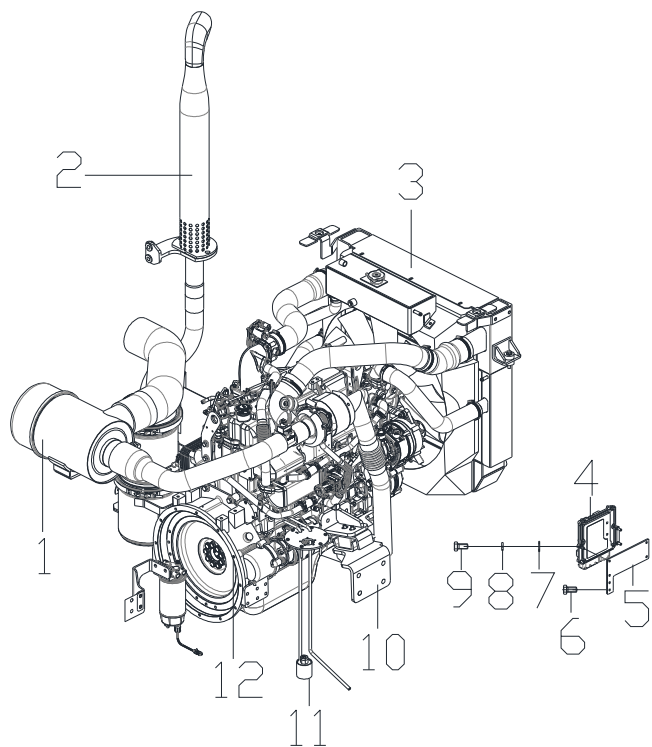

序号 Item	物料码 Code No.	名称 Description	数量 Qty	备注或适用车型 Remarks Or Serial No.
1	XR710-310000-000	进气系统 Air inlet system	1	Ⓥ Ⓦ
-	XR8510-310000-000	进气系统 Air inlet system	1	CPCD85-XRG87 CPCD85-XRG87B
-	XR1010-310000-000	进气系统 Air inlet system	1	CPCD100-XRG87 CPCD100-XRG87B
2	XR710-320000-000	排气系统 Exhaust system	1	Ⓥ Ⓦ
-	XR8510-320000-000	排气系统 Exhaust system	1	CPCD85-XRG87 CPCD85-XRG87B
-	XR1010-320000-000	排气系统 Exhaust system	1	CPCD100-XRG87 CPCD100-XRG87B
3	XR710-330000-000	冷却系统 Cooling system	1	Ⓥ Ⓦ
	XR1010-330000-000	冷却系统 Cooling system	1	⊗ Ⓨ
4	XR710-300003-G00	发动机 ECU Engine ECU	1	发动机配 Supply by engine
5	XR710-300002-000	ECU 安装板 ECU mounting plate	1	
6	G005787-006012-00	螺栓 M6×12 Bolt M6×12	2	
7	G0097P1-000006-00	垫圈 6 Washer 6	4	
8	G000093-000006-00	垫圈 6 Washer 6	4	
9	G005783-006025-00	螺栓 M6×25 Bolt M6×25	4	
10	XR700-350000-000	发动机安装 Engine mount	1	Ⓥ Ⓦ

图 1-9 动力系统
Fig.1-9 Driver system

Ⓧ CPCD50/60/70-XRG87 Ⓧ CPCD50/60/70-XRG87B ⊗ CPCD85/100-XRG87
Ⓧ CPCD85/100-XRG87B

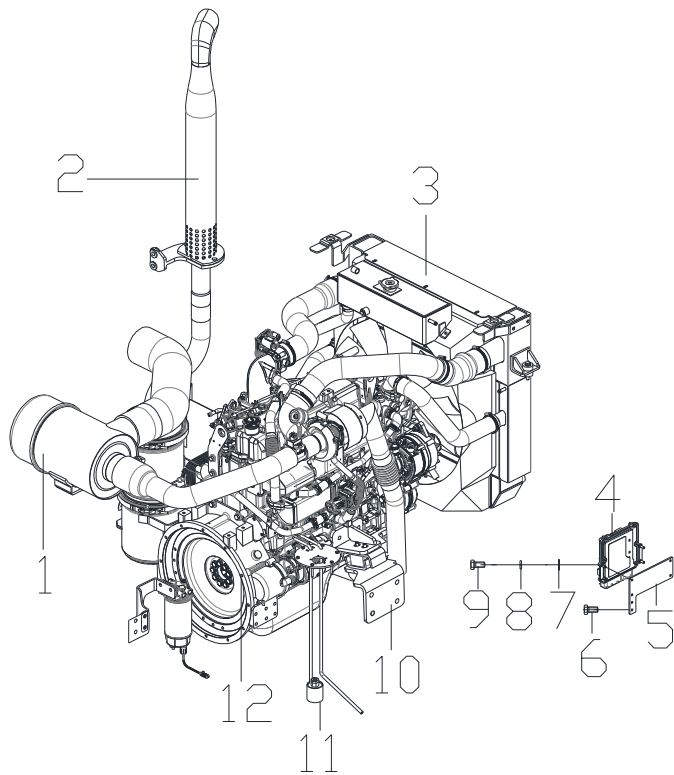

序号 Item	物料码 Code No.	名称 Description	数量 Qty	备注或适用车型 Remarks Or Serial No.
10	XR1000-350000-000	发动机安装 Engine mount	1	Ⓧ Ⓧ
11	XR700-340000-000	燃油系统 Engine fuel system	1	Ⓧ Ⓧ
-	XR1000-340000-000	燃油系统 Engine fuel system	1	Ⓧ Ⓧ
12	XR710-300100-G00	柴油机 Diesel engine	1	

图 1-10 动力系统
Fig.1-10 Driver system

① CPCD50/60/70-XRW89 ② CPCD85/100-XRW89

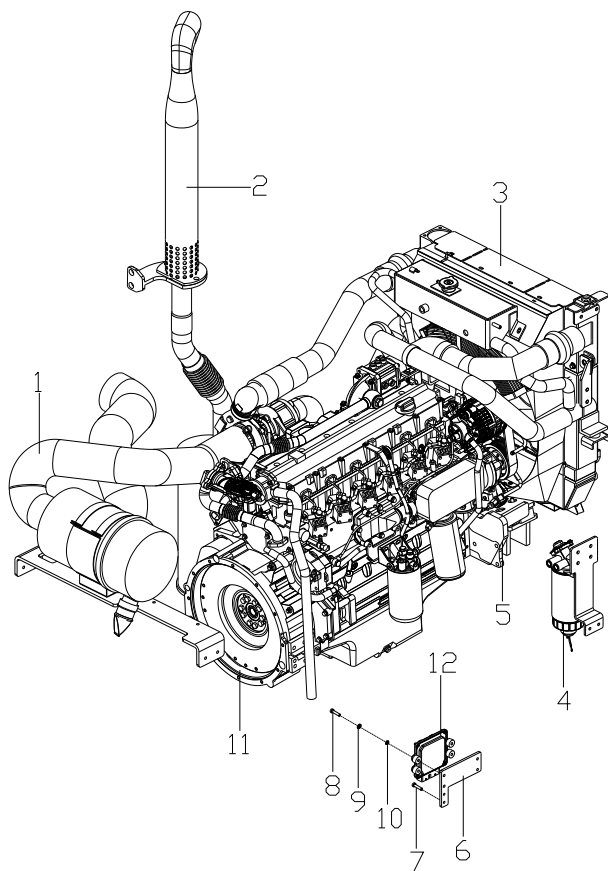

序号 Item	物料码 Code No.	名称 Description	数量 Qty	备注或适用车型 Remarks Or Serial No.
1	XR713-310000-000	进气系统 Air inlet system	1	①
	XR8513-310000-000	进气系统 Air inlet system	1	CPCD85-XRW89
-	XR1013-310000-000	进气系统 Air inlet system	1	CPCD100-XRW89
2	XR713-320000-000	排气系统 Exhaust system	1	①
	XR8513-320000-000	排气系统 Exhaust system	1	CPCD85-XRW89
-	XR1013-320000-000	排气系统 Exhaust system	1	CPCD100-XRW89
3	XR713-330000-000	冷却系统 Cooling system	1	①
	XR1013-330000-000	冷却系统 Cooling system	1	②
4	XR713-340000-000	燃油系统 Engine fuel system	1	①
	XR1013-340000-000	燃油系统 Engine fuel system	1	②
5	XR713-350000-000	发动机安装 Engine mount	1	①
	XR1013-350000-000	发动机安装 Engine mount	1	②
6	XR713-300001-000	ECU 安装板 ECU mounting plate	1	
7	G005787-006012-00	螺栓 M6×12 Bolt M6×12	2	
8	G005782-008030-00	螺栓 M8×30 Bolt M8×30	4	

图 1-10 动力系统
Fig.1-10 Driver system

① CPCD50/60/70-XRW89 ② CPCD85/100-XRW89

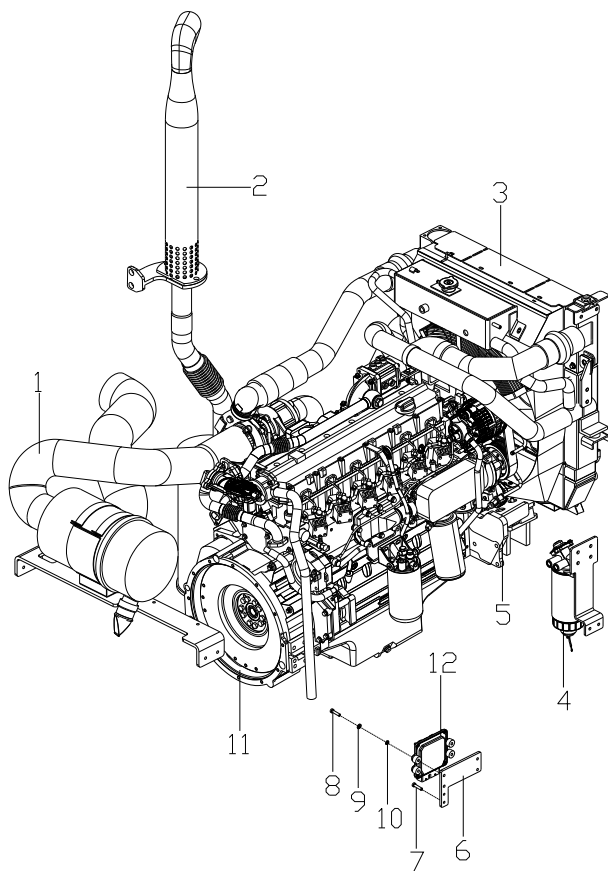

序号 Item	物料码 Code No.	名称 Description	数量 Qty	备注或适用车型 Remarks Or Serial No.
9	G0097P1-000008-00	垫圈 8 Washer 8	4	
10	G000093-000008-00	垫圈 8 Washer 8	4	
11	XR1013-301000-G00	柴油机 Diesel engine	1	
12	XR1013-300001-G00	发动机 ECU Engine ECU	1	发动机配 Supply by engine

图 2-1 进气系统
Fig.2-1 Air intake system

Ⓐ CPCD50/60/70-XRW70 Ⓒ CPCD85/100-XRW70 Ⓓ CPCD50/60/70-XRW70B
Ⓔ CPCD85/100-XRW70B

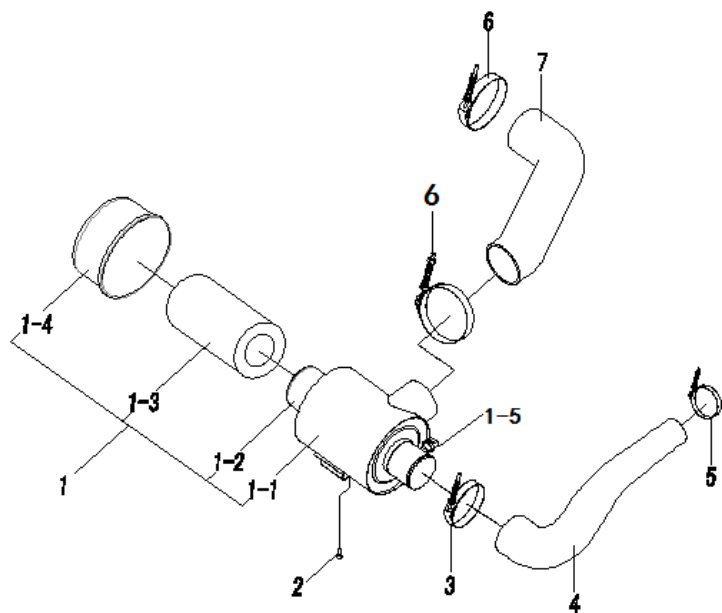

序号 Item	物料码 Part NO.	名称 Description	数量 Qty	备注或适用车型 Remarks or Serial NO.
1	AS751-311000-000	空气滤清器 Air cleaner	1	
1-1	NO PART NO.	滤清器壳 Body	1	
1-2	PU1836B1-0300	安全滤芯 Safety filter	1	
1-3	PU1836B1-0200	主滤芯 Main filter	1	
1-4	NO PART NO.	滤清器盖 Cover	1	
1-5	A0289897	堵塞传感器 Blocking sensor	1	
2	G005787-008020-00	螺栓 M8×20 Bolt M8×20	4	
3	Q676-120-G00	蜗杆传动式软管环箍 120 Clamp 120	1	
4	XR701-310001-000	发动机进气管 Engine air intake pipe	1	Ⓐ Ⓓ
-	XR8501-310001-000	发动机进气管 Engine air intake pipe	1	8.5t
-	XR1001-310001-000	发动机进气管 Engine air intake pipe	1	10t
5	Q676-95-G00	蜗杆传动式软管环箍 95 Clamp95	1	Ⓐ Ⓓ
	Q676-92-G00	蜗杆传动式软管环箍 92 Clamp92	1	Ⓒ Ⓔ
6	Q676-140-G00	蜗杆传动式软管环箍 140 Clamp 140	2	
7	XR700-310001-000	空滤器进气管 Air intake pipe	1	Ⓐ Ⓓ

图 2-1 进气系统
Fig.2-1 Air intake system

Ⓐ CPCD50/60/70-XRW70 Ⓞ CPCD85/100-XRW70 Ⓚ CPCD50/60/70-XRW70B
 Ⓛ CPCD85/100-XRW70B

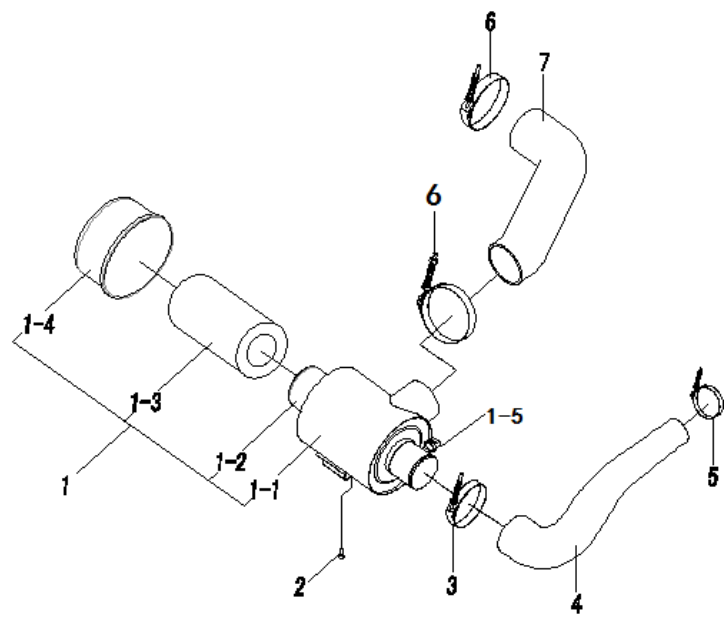

序号 Item	物料码 Part NO.	名称 Description	数量 Qty	备注或适用车型 Remarks or Serial NO.
-	XR1000-310005-000	空滤器进气管 Air intake pipe	1	Ⓞ Ⓛ

图 2-2 进气系统
Fig.2-2 Air intake system

ⓑ CPCD50/60/70-XRW14 ⓕ CPQYD50/60/70-XRW57 ⓓ CPCD85/100-XRW14
Ⓜ CPCD50/60/70-XRW14B Ⓝ CPCD85/100-XRW14B Ⓞ CPCD50/60/70-XRG79
Ⓟ CPCD85/100-XRG79

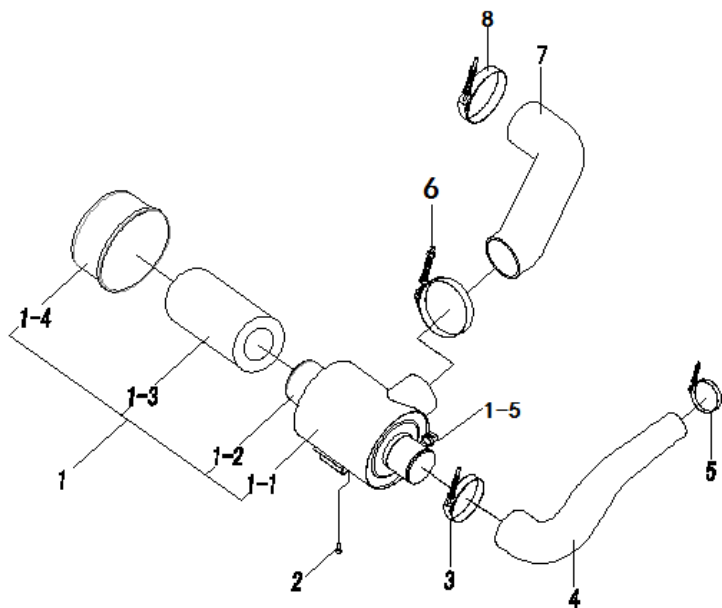

序号 Item	物料码 Part NO.	名称 Description	数量 Qty	备注或适用车型 Remarks or Serial NO.
1	AS751-311000-000	空气滤清器 Air cleaner	1	
1-1	NO PART NO.	滤清器壳 Body	1	
1-2	PU1836B1-0300	安全滤芯 Safety filter	1	
1-3	PU1836B1-0200	主滤芯 Main filter	1	
1-4	NO PART NO.	滤清器盖 Cover	1	
1-5	A0289897	堵塞传感器 Blocking sensor	1	
2	G005787-008020-00	螺栓 M8×20 Bolt M8×20	4	
3	Q676-120-G00	蜗杆传动式软管环箍 120 Clamp 120	1	
4	XR703-310001-000	发动机进气管 Engine air intake pipe	1	ⓑ Ⓜ
-	XR707-310001-000	发动机进气管 Engine air intake pipe	1	ⓕ
-	XR702-310001-000	发动机进气管 Engine air intake pipe	1	Ⓞ
-	XR8503-310001-000	发动机进气管 Engine air intake pipe	1	CPCD85-XRW14 CPCD85-XRW14B
-	XR1003-310001-000	发动机进气管 Engine air intake pipe	1	CPCD100-XRW14 CPCD100-XRW14B
-	XR8502-310001-000	发动机进气管 Engine air intake pipe	1	CPCD85-XRG79
-	XR1002-310001-000	发动机进气管 Engine air intake pipe	1	CPCD100-XRG79

图 2-2 进气系统
Fig.2-2 Air intake system

Ⓑ CPCD50/60/70-XRW14 Ⓕ CPQYD50/60/70-XRW57 Ⓓ CPCD85/100-XRW14
Ⓜ CPCD50/60/70-XRW14B Ⓝ CPCD85/100-XRW14B Ⓞ CPCD50/60/70-XRG79
Ⓟ CPCD85/100-XRG79

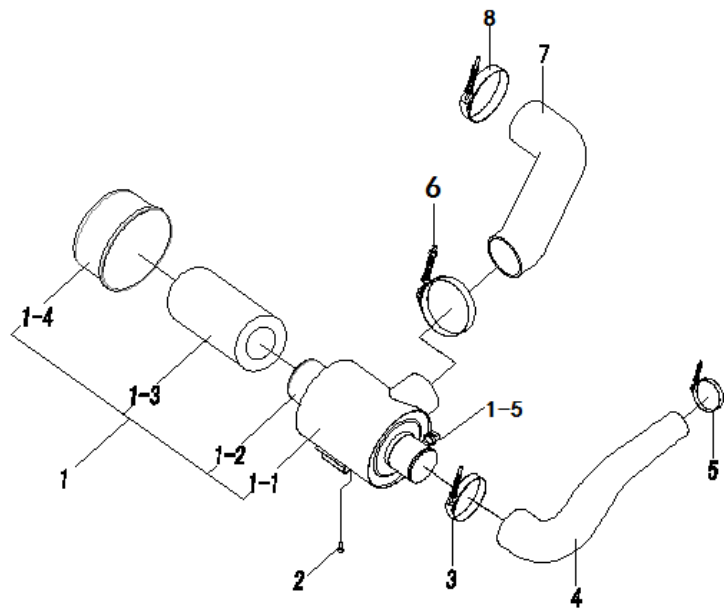

序号 Item	物料码 Part NO.	名称 Description	数量 Qty	备注或适用车型 Remarks or Serial NO.
5	Q676-92-G00	蜗杆传动式软管环箍 92 Clamp 92	1	
6	Q676-127-G00	蜗杆传动式软管环箍 127 Clamp 127	1	Ⓑ Ⓜ Ⓞ
	Q676-140-G00	蜗杆传动式软管环箍 140 Clamp 140	1	Ⓕ Ⓓ Ⓝ Ⓟ
7	XR700-310001-000	空滤器进气管 Air intake pipe	1	Ⓑ Ⓕ Ⓞ
-	XR1000-310005-000	空滤器进气管 Air intake pipe	1	Ⓓ Ⓝ Ⓟ
	XR702-310002-000	空滤器进气管 Air intake pipe	1	Ⓞ
8	Q676-140-G00	蜗杆传动式软管环箍 140 Clamp 140	1	

图 2-3 进气系统
Fig.2-3 Air intake system

© CPCD50/60/70-XRG76 ④ CPCD50/60/70-XRG77 ⑤ CPCD50/60/70-XRG78
 ① CPCD85/100-XRG78 ② CPCD50/60/70-XRG77-GW

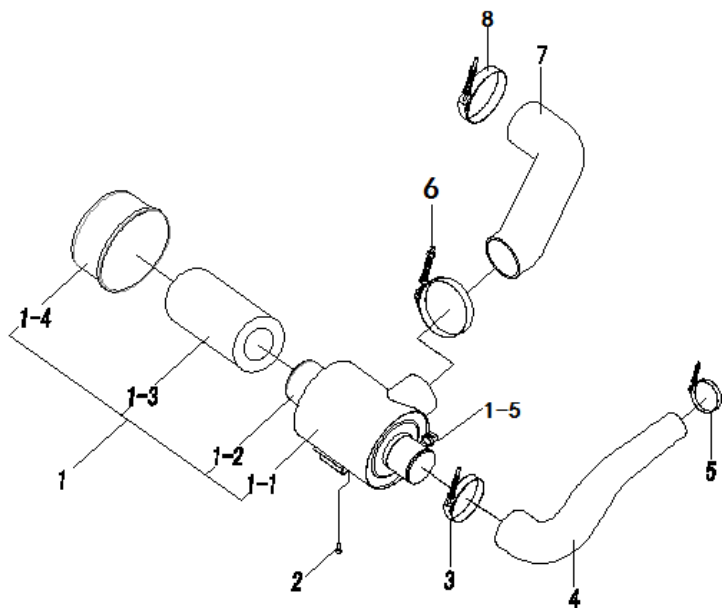

序号 Item	物料码 Part NO.	名称 Description	数量 Qty	备注或适用车型 Remarks or Serial NO.
1	AS751-311000-000	空气滤清器 Air cleaner	1	
1-1	NO PART NO.	滤清器壳 Body	1	
1-2	PU1836B1-0300	安全滤芯 Safety filter	1	
1-3	PU1836B1-0200	主滤芯 Main filter	1	
1-4	NO PART NO.	滤清器盖 Cover	1	
1-5	A0289897	堵塞传感器 Blocking sensor	1	
2	G005787-008020-00	螺栓 M8×20 Bolt M8×20	4	
3	Q676-120-G00	蜗杆传动式软管环箍 120 Clamp 120	1	
4	XR704-310001-000	发动机进气管 Engine air intake pipe	1	©
-	XR700-310002-000	发动机进气管 Engine air intake pipe	1	④ ②
-	XR705-310001-000	发动机进气管 Engine air intake pipe	1	⑤
-	XR8505-310001-000	发动机进气管 Engine air intake pipe	1	CPCD85-XRG78
-	XR1005-310001-000	发动机进气管 Engine air intake pipe	1	CPCD100-XRG78
5	Q676-76-G00	蜗杆传动式软管环箍 76 Clamp 76	1	
6	Q676-127-G00	蜗杆传动式软管环箍 127 Clamp 127	1	© ⑤

图 2-3 进气系统
Fig.2-3 Air intake system

Ⓒ CPCD50/60/70-XRG76 Ⓓ CPCD50/60/70-XRG77 Ⓔ CPCD50/60/70-XRG78
Ⓜ CPCD85/100-XRG78 Ⓨ CPCD50/60/70-XRG77-GW

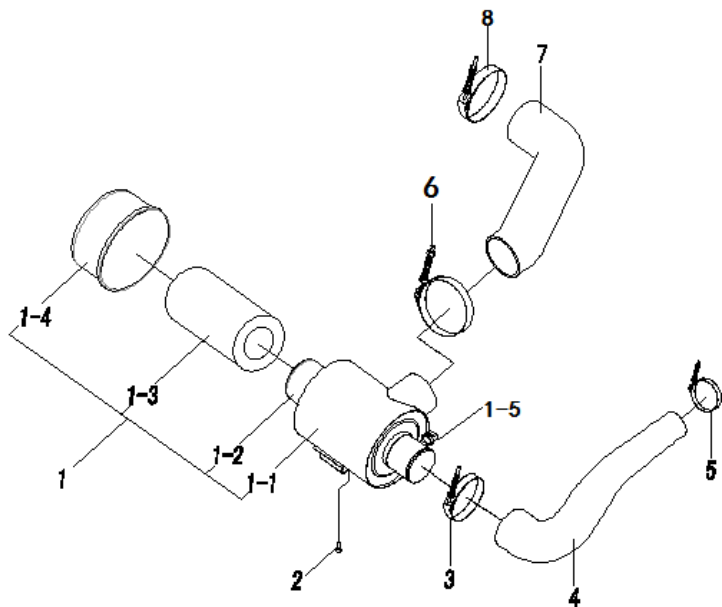

序号 Item	物料码 Part NO.	名称 Description	数量 Qty	备注或适用车型 Remarks or Serial NO.
	Q676-140-G00	蜗杆传动式软管环箍 140 Clamp 140	1	Ⓓ Ⓜ
7	XR700-310001-000	空滤器进气管 Air intake pipe	1	Ⓒ Ⓓ Ⓔ Ⓨ
-	XR1000-310005-000	空滤器进气管 Air intake pipe	1	Ⓜ
8	Q676-140-G00	蜗杆传动式软管环箍 140 Clamp 140	1	

图 2-4 进气系统
Fig.2-4 Air intake system

① CPCD85/100-XRG77

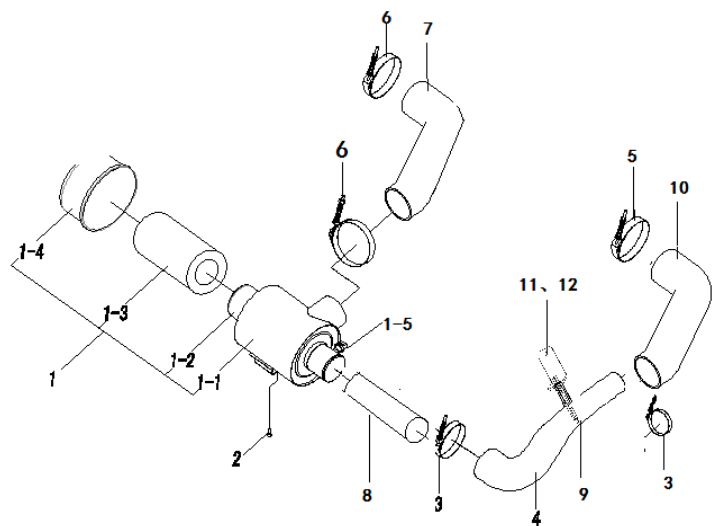

序号 Item	物料码 Part NO.	名称 Description	数量 Qty	备注或适用车型 Remarks or Serial NO.
1	AS751-311000-000	空气滤清器 Air cleaner	1	
1-1	NO PART NO.	滤清器壳 Body	1	
1-2	PU1836B1-0300	安全滤芯 Safety filter	1	
1-3	PU1836B1-0200	主滤芯 Main filter	1	
1-4	NO PART NO.	滤清器盖 Cover	1	
1-5	A0289897	堵塞传感器 Blocking sensor	1	
2	G005787-008020-00	螺栓 M8×20 Bolt M8×20	4	
3	Q676-120-G00	蜗杆传动式软管环箍 120 Clamp 120	3	
4	XR8500-310001-000	发动机进气管 Engine air intake pipe	1	CPCD85-XRG77
-	XR1000-310002-000	发动机进气管 Engine air intake pipe	1	CPCD100-XRG77
5	Q676-76-G00	蜗杆传动式软管环箍 76 Clamp 76	1	
6	Q676-140-G00	蜗杆传动式软管环箍 140 Clamp 140	2	
7	XR1000-310005-000	空滤器进气管 Air intake pipe	1	
8	XR1000-310001-000	变径胶管 Rubber hose	1	CPCD100-XRG77
9	X1010-310200-000	管夹 Pipe clamp	1	CPCD100-XRG77

图 2-4 进气系统
Fig.2-4 Air intake system

① CPCD85/100-XRG77

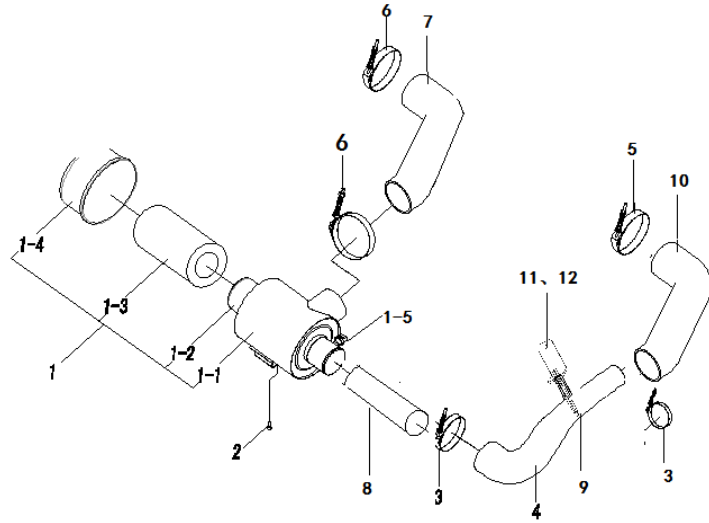

序号 Item	物料码 Part NO.	名称 Description	数量 Qty	备注或适用车型 Remarks or Serial NO.
10	XR1000-310003-000	变径胶管 Rubber hose	1	CPCD100-XRG77
11	XR1000-310004-000	进气管支架 Bracket	1	CPCD100-XRG77
12	G005787-010020-00	螺栓 M10×20 Bolt M10×20	1	CPCD100-XRG77

图 2-5 进气系统
Fig.2-5 Air intake system

Ⓚ CPCD50/60/70-XRW28 Ⓜ CPCD85/100-XRW28 Ⓢ CPCD50/60/70-XRW28B
Ⓣ CPCD85/100-XRW28B

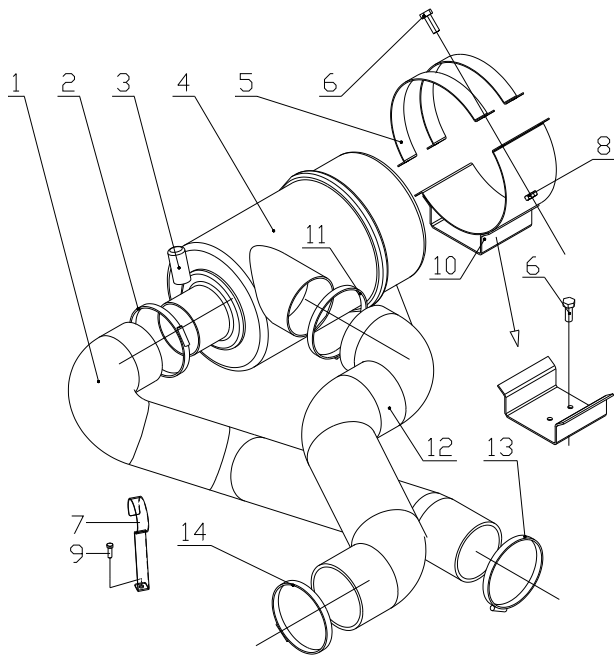

序号 Item	物料码 Code No.	名称 Description	数量 Qty	备注或适用车型 Remarks Or Serial No.
1	XR709-310002-000	发动机进气管 Air intake pipe	1	Ⓚ Ⓢ
-	XR8509-310002-000	发动机进气管 Air intake pipe	1	CPCD85-XRW28 CPCD85-XRW28B
-	XR1009-310002-000	发动机进气管 Air intake pipe	1	CPCD100-XRW28 CPCD100-XRW28B
2	Q676-120-G00	蜗杆传动式软管环箍 120 Clamp 120	1	
3	XR709-310003-000	堵塞传感器 Blocking sensor	1	
4	GR502-311000-000	空气滤清器 Air cleaner	1	
5	GR502-310003-000	抱夹 Clip	2	
6	G005787-008020-00	螺栓 M8×20 Bolt M8×20	6	
7	X1000-310002-000	发动机进气管支架 Bracket	1	Ⓜ Ⓣ
8	G006170-000008-00	螺母M8 Nut M8	4	
9	G005787-010020-00	螺栓 M10×20 Bolt M10×20	1	Ⓜ Ⓣ
10	GR502-312000-000	空滤器支架 Air filter stent	1	
11	Q676-127-G00	蜗杆传动式软管环箍 127 Clamp 127	1	
12	XR709-310001-000	空滤器进气管 Air cleaner intake pipe	1	
13	GR802-330008-G00	T型卡箍 92 T-clamp 92	1	

图 2-5 进气系统
Fig.2-5 Air intake system

© CPCD50/60/70-XRW28 ® CPCD85/100-XRW28 Ⓢ CPCD50/60/70-XRW28B
Ⓣ CPCD85/100-XRW28B

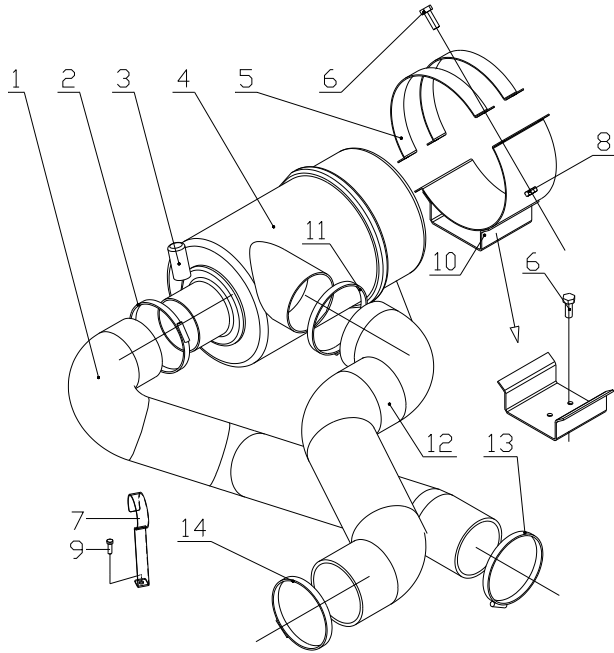

序号 Item	物料码 Code No.	名称 Description	数量 Qty	备注或适用车型 Remarks Or Serial No.
14	Q676-140-G00	蜗杆传动式软管环箍 140 Clamp 140	1	

图 2-6 进气系统
Fig.2-6 Air intake system

Ⓥ CPCD50/60/70-XRG87 Ⓦ CPCD50/60/70-XRG87B ⓧ CPCD85/100-XRG87
Ⓨ CPCD85/100-XRG87B

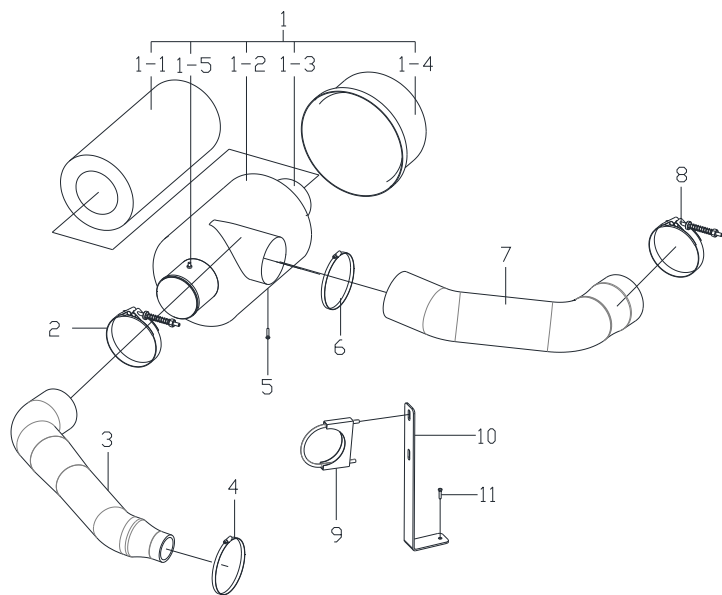

序号 Item	物料码 Code No.	名称 Description	数量 Qty	备注或适用车型 Remarks Or Serial No.
1	AS751-311000-000	空气滤清器 Air cleaner	1	
1-1	PU1836B1-0200	主滤芯 Main filter	1	
1-2	NO PART NO.	滤清器壳 Body	1	
1-3	PU1836B1-0300	安全滤芯 Safety filter	1	
1-4	NO PART NO.	滤清器盖 Cover	1	
1-5	A0289897	堵塞传感器 Blocking sensor	1	
2	Q676-120-G00	蜗杆传动式软管环箍 120 Clamp 120	1	
3	XR710-310002-000	发动机进气管 Engine air intake pipe	1	Ⓥ Ⓦ
-	XR8510-310002-000	发动机进气管 Engine air intake pipe	1	8.5t
-	XR1010-310002-000	发动机进气管 Engine air intake pipe	1	10t
4	Q676-76-G00	蜗杆传动式软管环箍 76 Clamp 76	1	
5	G005787-008020-00	螺栓 M8×20 Bolt M8×20	4	
6	Q676-127-G00	蜗杆传动式软管环箍 127 Clamp 127	1	
7	XR710-310001-000	空滤器进气管 Air cleaner intake pipe	1	Ⓥ Ⓦ
-	XR1010-310001-000	空滤器进气管 Air cleaner intake pipe	1	ⓧ Ⓨ

图 2-6 进气系统
Fig.2-6 Air intake system

Ⓟ CPCD50/60/70-XRG87 Ⓞ CPCD50/60/70-XRG87B ⊗ CPCD85/100-XRG87
Ⓜ CPCD85/100-XRG87B

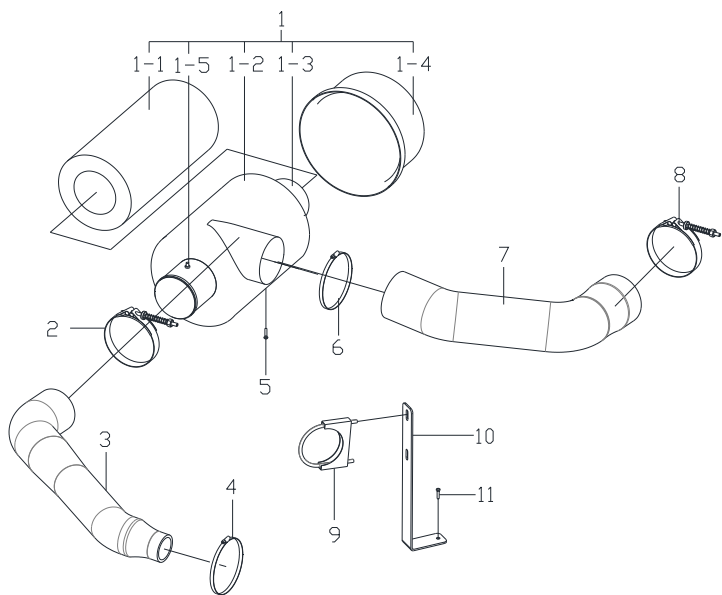

序号 Item	物料码 Code No.	名称 Description	数量 Qty	备注或适用车型 Remarks Or Serial No.
8	Q676-140-G00	蜗杆传动式软管环箍 140 Clamp 140	1	
9	X1010-310200-000	管夹 Pipe clamp	1	10t
10	XR1000-310004-000	进气管支架 Bracket	1	10t
11	G005787-010020-00	螺栓 M10×20 Bolt M10×20	1	10t

图 2-7 进气系统
Fig.2-7 Air intake system

② CPCD50/60/70-XRW89

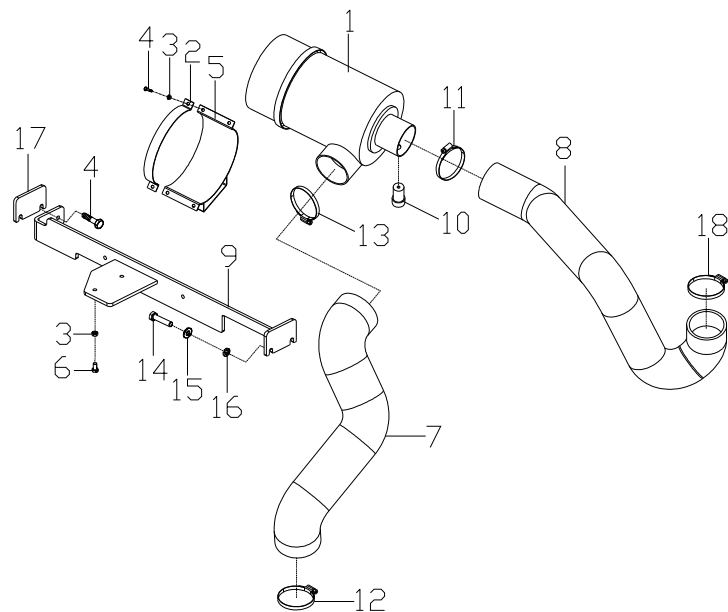

序号 Item	物料码 Code No.	名称 Description	数量 Qty	备注或适用车型 Remarks Or Serial No.
1	GR502-311000-000	空气滤清器 Air cleaner	1	
2	GR502-310003-000	抱夹 Clip	2	
3	G006170-000008-00	螺母M8 Nut M8	6	
4	G005787-008020-00	螺栓 M8×20 Bolt M8×20	6	
5	GR502-312000-000	空滤器支架 Air filter stent	1	
6	G005787-008030-00	螺栓 M8×30 Bolt M8×30	6	
7	XR713-310001-000	空滤器进气管 Air cleaner intake pipe	1	
8	XR713-310002-000	发动机进气管 Engine air intake pipe	1	
9	XR713-310100-000	空滤器安装座 Air cleaner mounting	1	
10	XR709-310003-000	堵塞传感器 Blocking sensor	1	
11	Q676-120-G00	蜗杆传动式软管环箍 120 Clamp 120	1	
12	Q676-140-G00	蜗杆传动式软管环箍 140 Clamp 140	1	
13	Q676-127-G00	蜗杆传动式软管环箍 127 Clamp 127	1	
14	G005783-010040-02	螺栓 M10×40 Bolt M10×40	2	
15	G0097P1-000010-00	垫圈10 Washer 10	2	

图 2-7 进气系统
 Fig.2-7 Air intake system

② CPCD50/60/70-XRW89

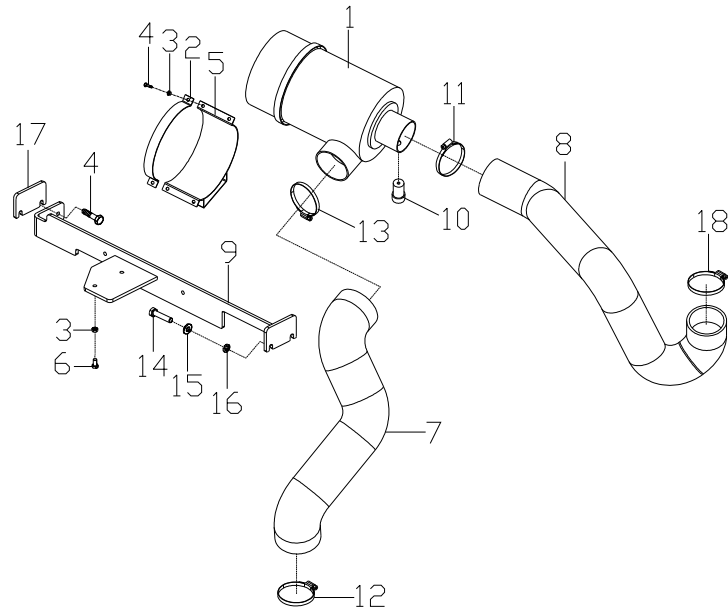

序号 Item	物料码 Code No.	名称 Description	数量 Qty	备注或适用车型 Remarks Or Serial No.
16	G000093-000010-00	垫圈10 Washer 10	2	
17	XR1013-310004-000	调整垫片 Adjusting gasket	AR	
18	T6767906	抱箍 Hoop	1	发动机配 Supply by engine

图 2-8 进气系统
Fig.2-8 Air intake system

② CPCD85/100-XRW89

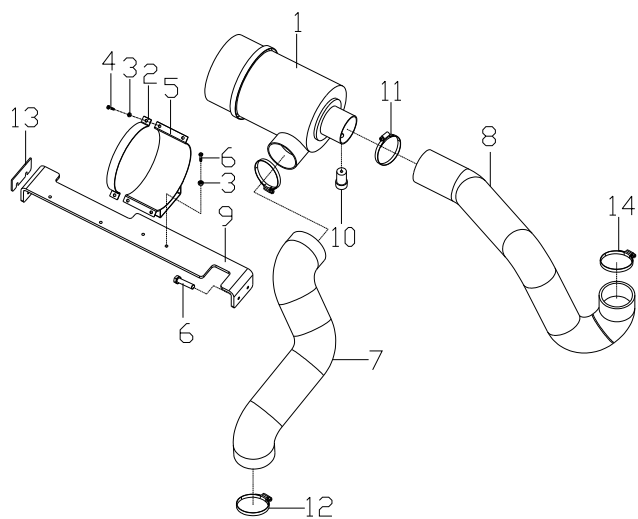

序号 Item	物料码 Code No.	名称 Description	数量 Qty	备注或适用车型 Remarks Or Serial No.
1	GR502-311000-000	空气滤清器 Air cleaner	1	
2	GR502-310003-000	抱夹 Clip	2	
3	G006170-000008-00	螺母M8 Nut M8	6	
4	G005787-008020-00	螺栓 M8×20 Bolt M8×20	6	
5	GR502-312000-000	空滤器支架 Air filter stent	1	
6	G005787-008030-00	螺栓 M8×30 Bolt M8×30	6	
7	XR1013-310001-000	空滤器进气管 Air cleaner intake pipe	1	
8	XR1013-310002-000	发动机进气管 Engine air intake pipe	1	
9	XR1013-310100-000	空滤器安装座 Air cleaner mounting	1	
10	XR709-310003-000	堵塞传感器 Blocking sensor	1	
11	Q676-120-G00	蜗杆传动式软管环箍 120 Clamp 120	1	
12	Q676-140-G00	蜗杆传动式软管环箍 140 Clamp 140	2	
13	XR1013-310004-000	调整垫片 Adjusting gasket	AR	
14	T6767906	抱箍 Hoop	1	发动机配 Supply by engine

图 3-1 排气系统
Fig.3-1 Exhaust system

Ⓐ CPCD50/60/70-XRW70 Ⓒ CPCD85/100-XRW70 Ⓔ CPCD50/60/70-XRW70B
Ⓓ CPCD85/100-XRW70B

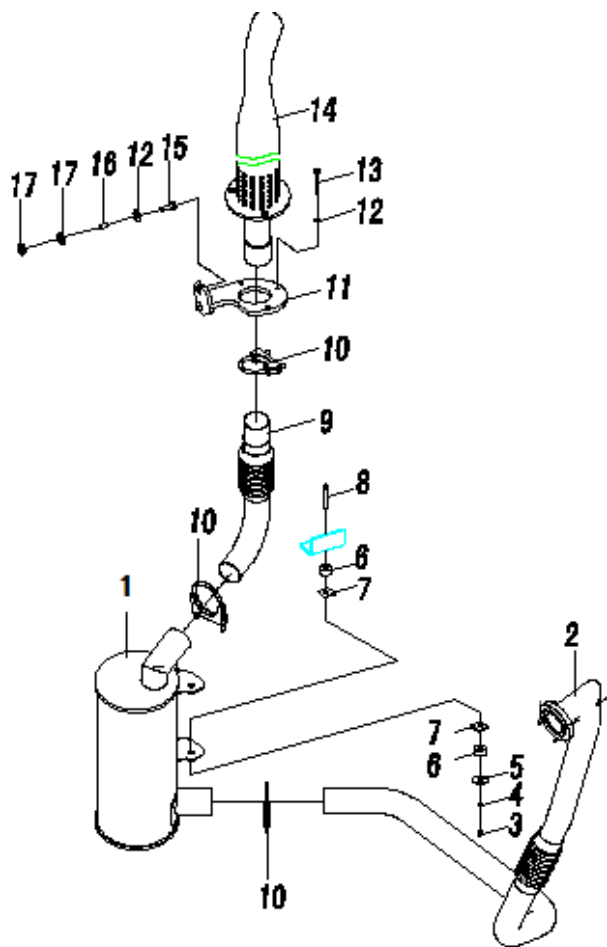

序号 Item	物料码 Part NO.	名称 Description	数量 Qty	备注或适用车型 Remarks or Serial NO.
1	XR700-321000-000	消声器总成 Muffler assy	1	Ⓐ Ⓔ 8.5t
-	XR1000-321000-000	消声器总成 Muffler assy	1	10t
2	XR701-322000-000	排气管 Exhaust pipe	1	Ⓐ Ⓔ
-	XR8501-322000-000	排气管 Exhaust pipe	1	8.5t
-	XR1001-322000-000	排气管 Exhaust pipe	1	10t
3	G000889-000008-00	螺母 M8 Nut M8	2	
4	G000096-000008-00	垫圈 8 Washer 8	4	Ⓐ Ⓔ
	G000096-000008-00	垫圈 8 Washer 8	2	Ⓒ Ⓓ
5	50W-320001	垫圈 Washer	2	
6	50W-320002	橡胶垫 Rubber shim	4	
7	50W-320003	垫片 Shim	4	Ⓐ Ⓔ
-	50W-320003	垫片 Shim	2	Ⓒ Ⓓ
8	G005782-008070-00	螺栓 M8×70 Bolt M8×70	2	Ⓐ Ⓔ
-	G005782-008060-00	螺栓 M8×60 Bolt M8×60	2	Ⓒ Ⓓ
9	XR700-324000-000	排气尾管 Exhaust pipe	1	Ⓐ Ⓔ

图 3-1 排气系统
Fig.3-1 Exhaust system

Ⓐ CPCD50/60/70-XRW70 Ⓒ CPCD85/100-XRW70 Ⓓ CPCD50/60/70-XRW70B
Ⓔ CPCD85/100-XRW70B

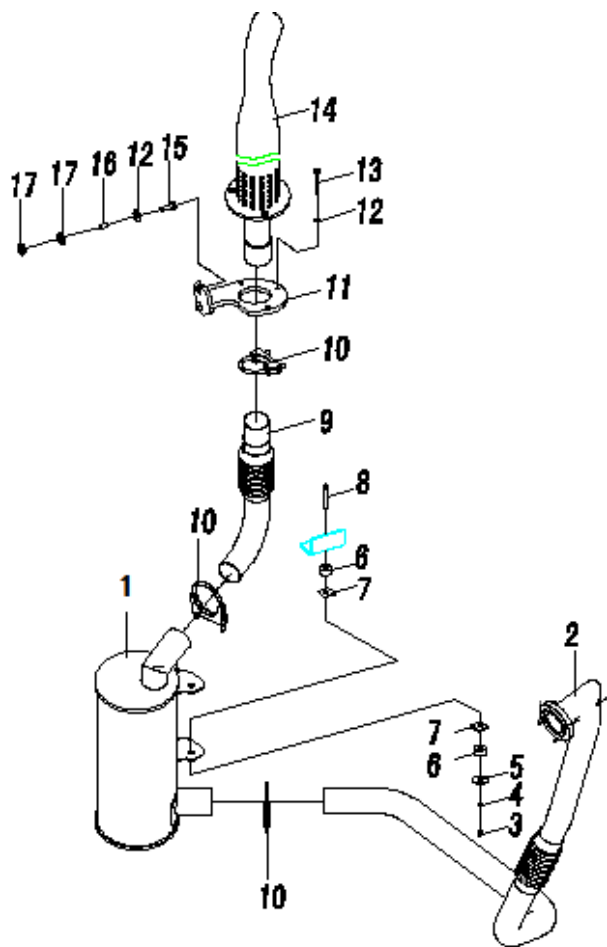

序号 Item	物料码 Part NO.	名称 Description	数量 Qty	备注或适用车型 Remarks or Serial NO.
-	XR8500-324000-000	排气尾管 Exhaust pipe	1	8.5t
-	XR1000-324000-000	排气尾管 Exhaust pipe	1	10t
10	GR503-324000-000	抱箍 Clamp	3	
11	XR700-325000-000	安装支座 Support	1	
12	G000096-000010-00	垫圈 10 Washer 10	5	
13	G000070-010030-00	螺钉 M10×30 Bolt M10×30	3	
14	XR700-323000-000	高位排气管 Exhaust pipe	1	
15	G005787-010030-00	螺栓 M10×30 Bolt M10×30	2	
16	R453-320002-000	套管 Pipe	2	
17	R453-320001-000	减振垫 Ring like dampener	4	

图 3-2 排气系统
Fig.3-2 Exhaust system

Ⓑ CPCD50/60/70-XRW14 Ⓗ CPCD85/100-XRW14 Ⓜ CPCD50/60/70-XRW14B
Ⓔ CPCD85/100-XRW14B

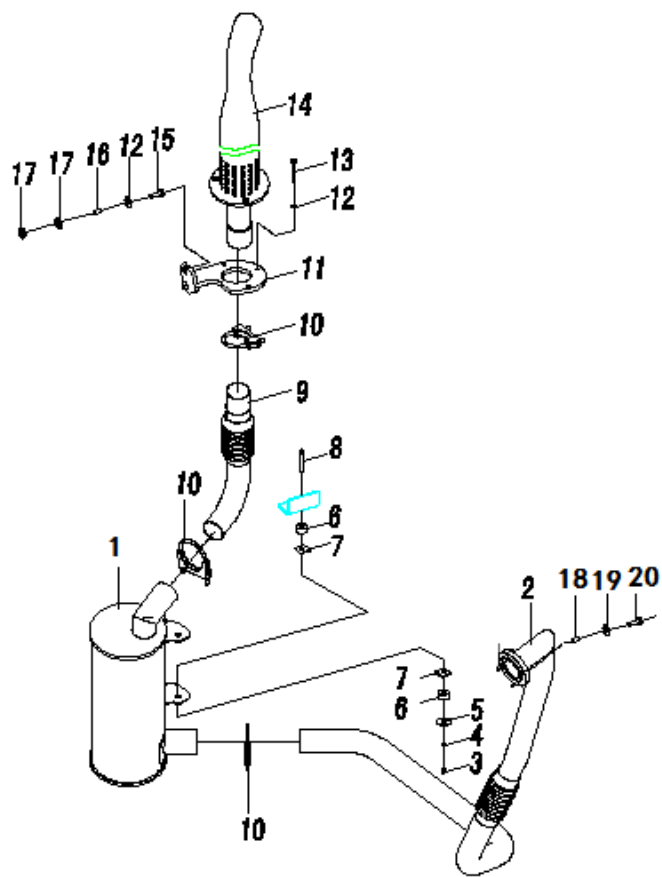

序号 Item	物料码 Part NO.	名称 Description	数量 Qty	备注或适用车型 Remarks or Serial NO.
1	XR700-321000-000	消声器总成 Muffler assy	1	Ⓑ Ⓜ 8.5t
-	XR1000-321000-000	消声器总成 Muffler assy	1	10t
2	XR703-322000-000	排气管 Exhaust pipe	1	Ⓑ Ⓜ
-	XR8503-322000-000	排气管 Exhaust pipe	1	8.5t
-	XR1003-322000-000	排气管 Exhaust pipe	1	10t
3	G000889-000008-00	螺母 M8 Nut M8	2	
4	G000096-000008-00	垫圈 8 Washer 8	4	Ⓑ Ⓜ
	G000096-000008-00	垫圈 8 Washer 8	2	Ⓗ Ⓔ
5	50W-320001	垫圈 Washer	2	
6	50W-320002	橡胶垫 Rubber shim	4	
7	50W-320003	垫片 Shim	4	Ⓑ Ⓜ
-	50W-320003	垫片 Shim	2	Ⓗ Ⓔ
8	G005782-008070-00	螺栓 M8×70 Bolt M8×70	2	Ⓑ Ⓜ
-	G005782-008060-00	螺栓 M8×60 Bolt M8×60	2	Ⓗ Ⓔ
9	XR700-324000-000	排气尾管 Exhaust pipe	1	Ⓑ Ⓜ

图 3-2 排气系统
Fig.3-2 Exhaust system

ⓑ CPCD50/60/70-XRW14 ⓓ CPCD85/100-XRW14 Ⓜ CPCD50/60/70-XRW14B
Ⓝ CPCD85/100-XRW14B

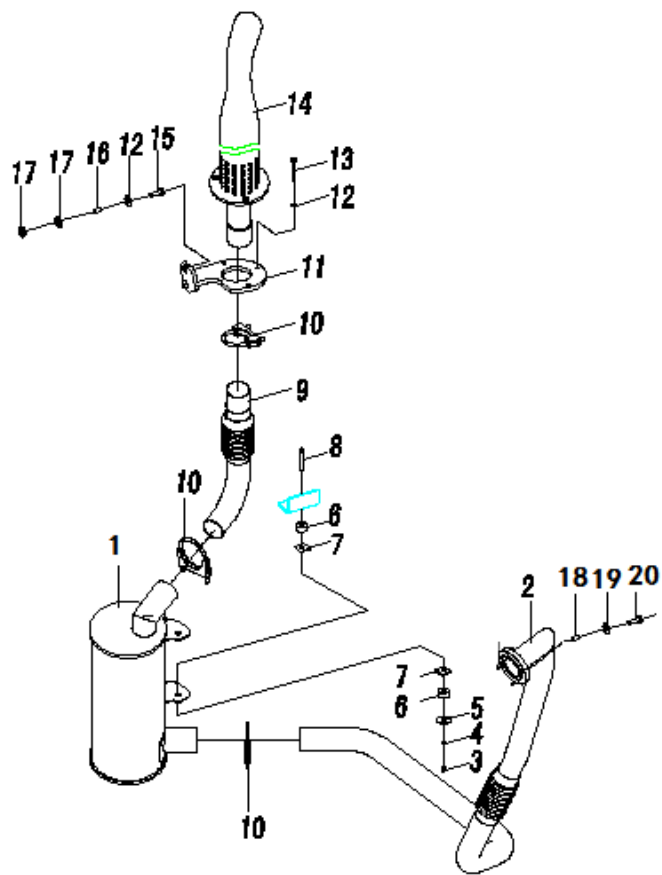

序号 Item	物料码 Part NO.	名称 Description	数量 Qty	备注或适用车型 Remarks or Serial NO.
-	XR8500-324000-000	排气尾管 Exhaust pipe	1	8.5t
-	XR1000-324000-000	排气尾管 Exhaust pipe	1	10t
10	GR503-324000-000	抱箍 Clamp	3	
11	XR700-325000-000	安装支座 Support	1	
12	G000096-000010-00	垫圈 10 Washer 10	5	
13	G000070-010030-00	螺钉 M10×30 Bolt M10×30	3	
14	XR700-323000-000	高位排气管 Exhaust pipe	1	
15	G005787-010030-00	螺栓 M10×30 Bolt M10×30	2	
16	R453-320002-000	套管 Pipe	2	
17	R453-320001-000	减振垫 Ring like dampener	4	
18	G006170-000010-00	螺母 M10 Nut M10	4	
19	G000093-000010-00	垫圈 10 Washer 10	4	
20	G000897-010060-00	螺柱 M10×60 Stud M10×60	4	

图 3-3 排气系统
Fig.3-3 Exhaust system

© CPCD50/60/70-XRG76

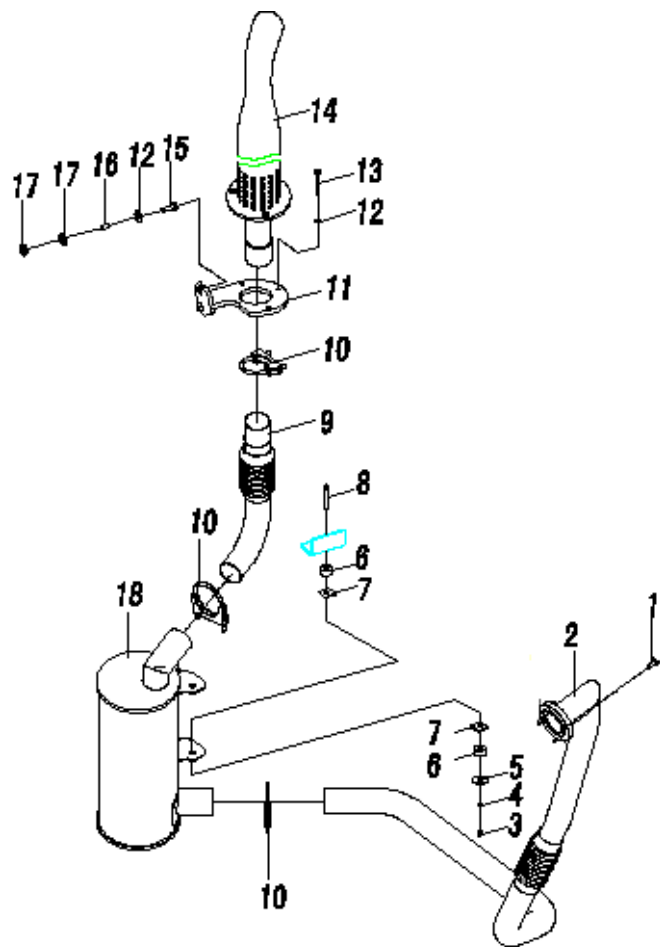

序号 Item	物料码 Part NO.	名称 Description	数量 Qty	备注或适用车型 Remarks or Serial NO.
1	G005787-008035-00	螺栓 M8×35 Bolt M8×35	4	
2	XR704-322000-000	排气管 Exhaust pipe	1	
3	G000889-000008-00	螺母 M8 Nut M8	2	
4	G000096-000008-00	垫圈 8 Washer 8	4	
5	50W-320001	垫圈 Washer	2	
6	50W-320002	橡胶垫 Rubber shim	4	
7	50W-320003	垫片 Shim	4	
8	G005787-008070-00	螺栓 M8×70 Bolt M8×70	2	
9	XR700-324000-000	排气尾管 Exhaust pipe	1	
10	GR503-324000-000	抱箍 Clamp	3	
11	XR700-325000-000	安装支座 Support	1	
12	G000096-000010-00	垫圈 10 Washer 10	5	
13	G000070-010030-00	螺钉 M10×30 Bolt M10×30	3	
14	XR700-323000-000	高位排气管 Exhaust pipe	1	
15	G005787-010030-00	螺栓 M10×30 Bolt M10×30	2	

图 3-3 排气系统
Fig.3-3 Exhaust system

© CPCD50/60/70-XRG76

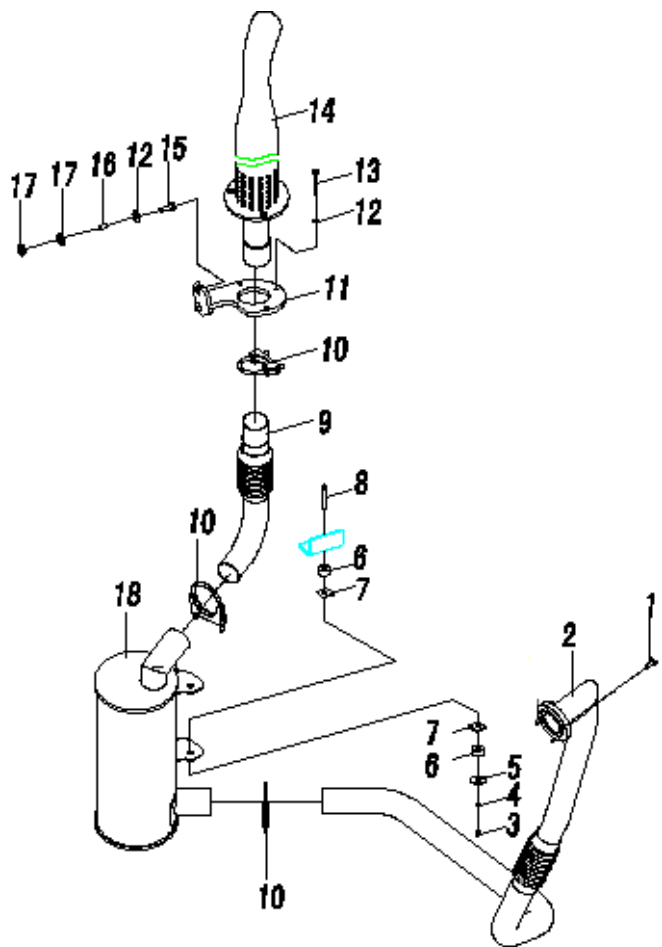

序号 Item	物料码 Part NO.	名称 Description	数量 Qty	备注或适用车型 Remarks or Serial NO.
16	R453-320002-000	套管 Pipe	2	
17	R453-320001-000	减振垫 Ring like dampener	4	
18	XR700-321000-000	消声器总成 Muffler assy	1	

图 3-4 排气系统
Fig.3-4 Exhaust system

① CPCD50/60/70-XRG77 ② CPCD85/100-XRG77

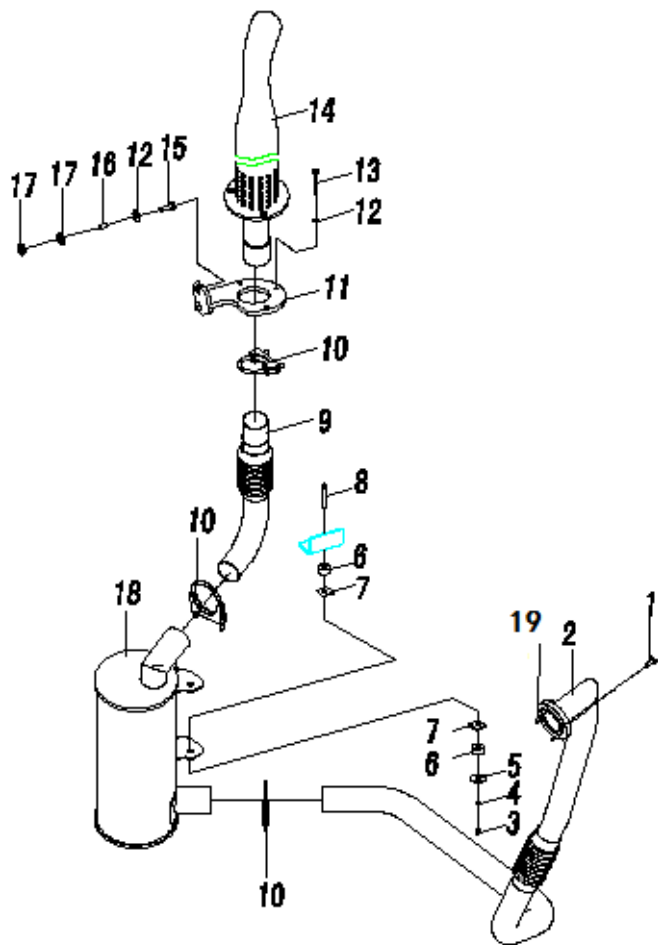

序号 Item	物料码 Part NO.	名称 Description	数量 Qty	备注或适用车型 Remarks or Serial NO.
1	G005787-008035-00	螺栓 M8×35 Bolt M8×35	4	
2	XR700-322000-000	排气管 Exhaust pipe	1	②
-	XR8500-322000-000	排气管 Exhaust pipe	1	CPCD85-XRG77
-	XR1000-322000-000	排气管 Exhaust pipe	1	CPCD100-XRG77
3	G000889-000008-00	螺母 M8 Nut M8	2	
4	G000096-000008-00	垫圈 8 Washer 8	4	②
	G000096-000008-00	垫圈 8 Washer 8	2	①
5	50W-320001	垫圈 Washer	2	
6	50W-320002	橡胶垫 Rubber shim	4	
7	50W-320003	垫片 Shim	4	②
	50W-320003	垫片 Shim	2	①
8	G005782-008070-00	螺栓 M8×70 Bolt M8×70	2	②
	G005782-008060-00	螺栓 M8×60 Bolt M8×60	2	①
9	XR700-324000-000	排气尾管 Exhaust pipe	1	②
	XR8500-324000-000	排气尾管 Exhaust pipe	1	CPCD85-XRG77

图 3-4 排气系统
Fig.3-4 Exhaust system

① CPCD50/60/70-XRG77 ② CPCD85/100-XRG77

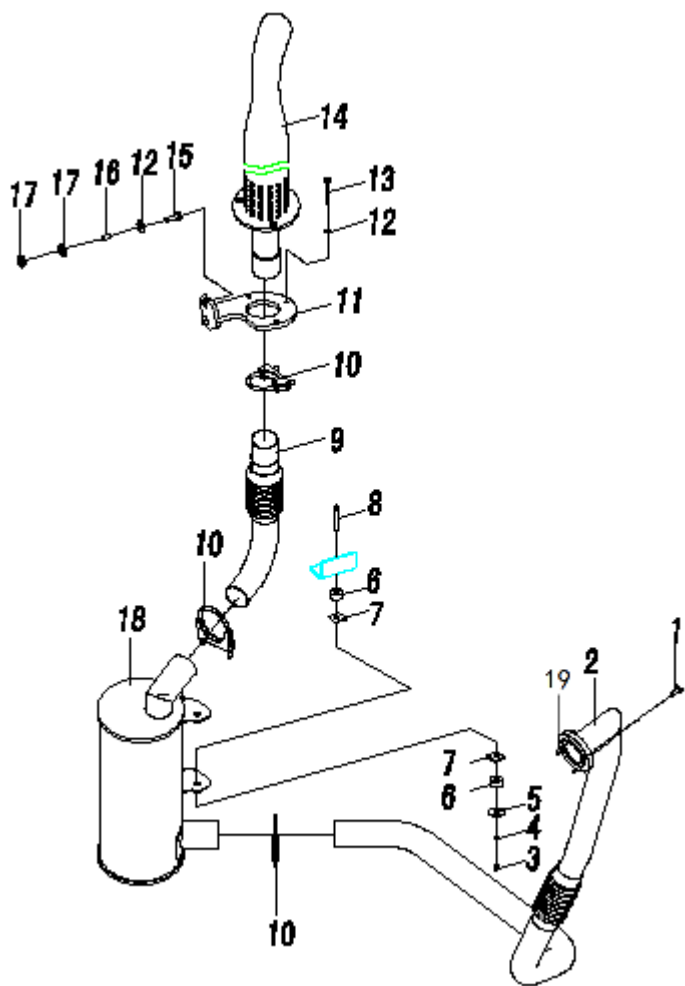

序号 Item	物料码 Part NO.	名称 Description	数量 Qty	备注或适用车型 Remarks or Serial NO.
	XR1000-324000-000	排气尾管 Exhaust pipe	1	CPCD100-XRG77
10	GR503-324000-000	抱箍 Clamp	3	
11	XR700-325000-000	安装支座 Support	1	
12	G000096-000010-00	垫圈 10 Washer 10	5	
13	G000070-010030-00	螺钉 M10×30 Bolt M10×30	3	
14	XR700-323000-000	高位排气管 Exhaust pipe	1	
15	G005787-010030-00	螺栓 M10×30 Bolt M10×30	2	
16	R453-320002-000	套管 Pipe	2	
17	R453-320001-000	减振垫 Ring like dampener	4	
18	XR700-321000-000	消声器总成 Muffler assy	1	① CPCD85-XRG77
	XR1000-321000-000	消声器总成 Muffler assy	1	CPCD100-XRG77
19	GR713-320002-G00	涡轮出口垫片 Turbine Outlet Gasket	1	

图 3-5 排气系统
Fig. 3-5 Exhaust system

Ⓔ CPCD50/60/70-XRG78 Ⓜ CPCD85/100-XRG78

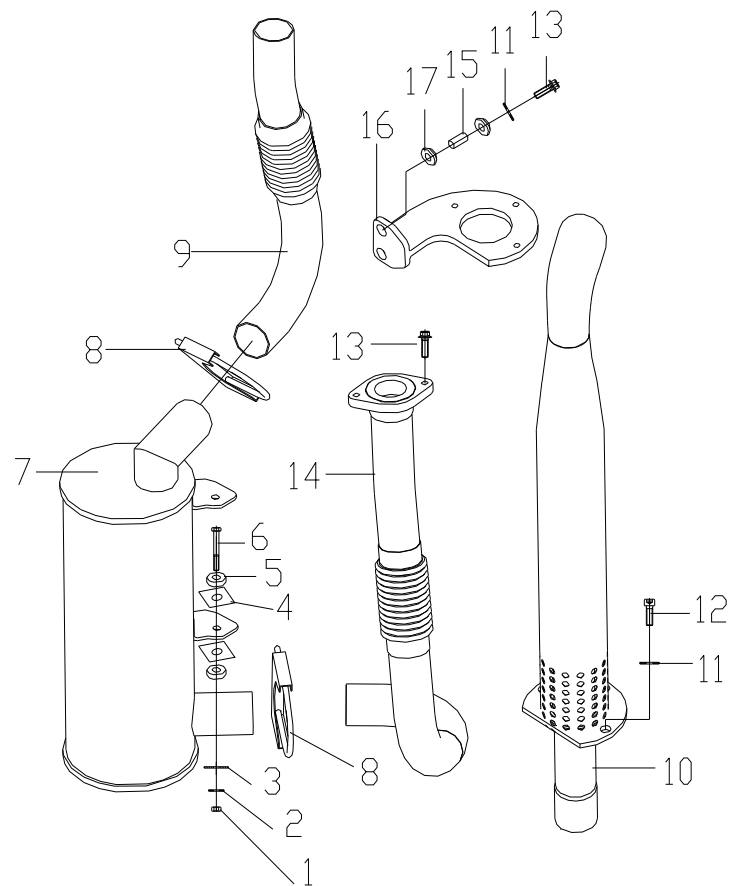

序号 Item	物料码 Part NO.	名称 Description	数量 Qty	备注或适用车型 Remarks or Serial NO.
1	G000889-000008-00	螺母 M8 Nut M8	2	
2	G000096-000008-00	垫圈 8 Washer 8	4	Ⓔ
	G000096-000008-00	垫圈 8 Washer 8	2	Ⓜ
3	50W-320001	垫圈 Washer	2	
4	50W-320003	垫片 Shim	4	Ⓔ
	50W-320003	垫片 Shim	2	Ⓜ
5	50W-320002	橡胶垫 Rubber shim	4	
6	G005782-008070-00	螺栓 M8×70 Bolt M8×70	4	Ⓔ
	G005782-008060-00	螺栓 M8×60 Bolt M8×60	2	Ⓜ
7	XR700-321000-000	消声器总成 Muffler assy	1	Ⓔ CPCD85-XRG78
-	XR1000-321000-000	消声器总成 Muffler assy	1	CPCD100-XRG78
8	GR503-324000-000	抱箍 Clamp	3	
9	XR700-324000-000	排气尾管 Exhaust pipe	1	Ⓔ
-	XR8500-324000-000	排气尾管 Exhaust pipe	1	CPCD85-XRG78
	XR1000-324000-000	排气尾管 Exhaust pipe	1	CPCD100-XRG78

图 3-5 排气系统
Fig. 3-5 Exhaust system

Ⓔ CPCD50/60/70-XRG78 Ⓜ CPCD85/100-XRG78

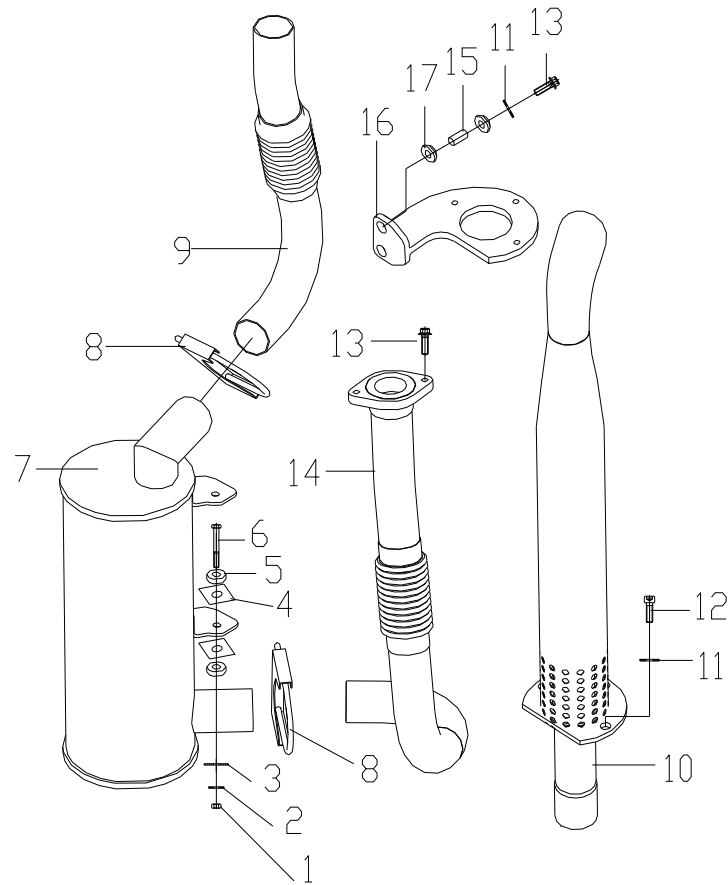

序号 Item	物料码 Part NO.	名称 Description	数量 Qty	备注或适用车型 Remarks or Serial NO.
10	XR700-323000-000	高位排气管 Exhaust pipe	1	
11	G000096-000010-00	垫圈 10 Washer 10	5	
12	G000070-010030-00	螺钉 M10×30 Screw M10×30	3	
13	G005787-010030-00	螺栓 M10×30 Bolt M10×30	4	
14	XR705-322000-000	排气管 Exhaust pipe	1	Ⓔ
-	XR8505-321000-000	排气管 Exhaust pipe	1	CPCD85-XRG78
-	XR1005-321000-000	排气管 Exhaust pipe	1	CPCD100-XRG78
15	R453-320002-000	套管 Pipe	2	
16	XR700-325000-000	安装支座 Erection support	1	
17	R453-320001-000	橡胶垫 Rubber shim	4	

图 3-6 排气系统
Fig.3-6 Exhaust system

Ⓒ CPQYD50/60/70-XRW57

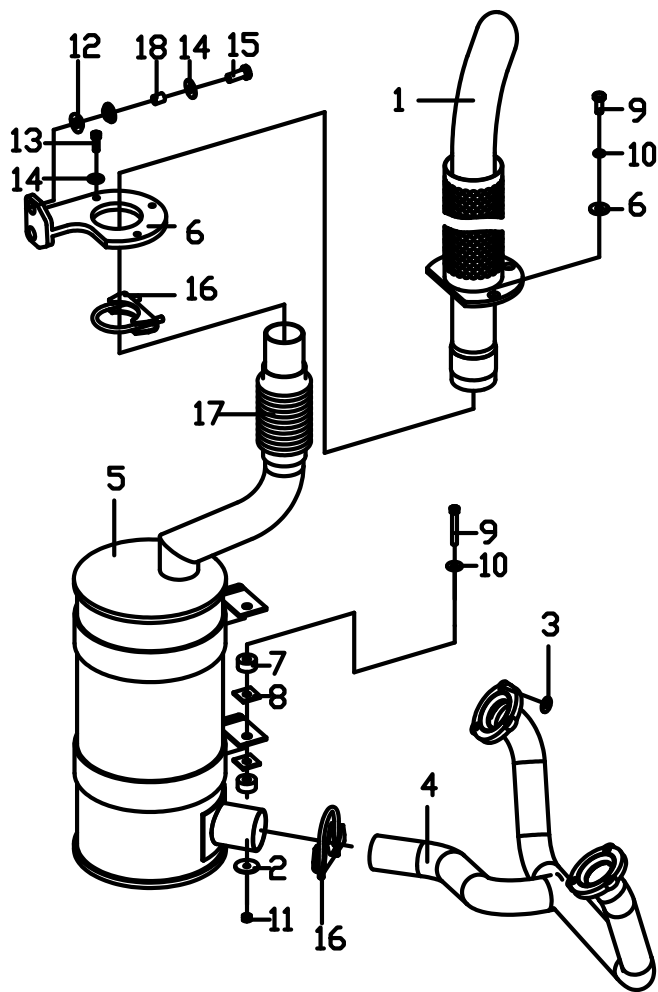

序号 Item	物料码 Code No.	名称 Description	数量 Qty	备注或适用车型 Remarks Or Serial No.
1	XR700-323000-000	高位排气管 Exhaust pipe	1	
2	50W-320001	垫圈 Washer	2	
3	R453-320003-000	垫圈 Washer	6	
4	XR707-322000-000	排气管总成 Exhaust pipe	1	
5	XR700-321000-000	消声器总成 Muffler assy	1	
6	XR700-325000-000	安装支座 Support	1	
7	50W-320002	橡胶垫 Ringlike dampener	4	
8	50W-320003	垫片 Washer	4	
9	G005782-008070-00	螺栓 M8X70 Bolt M8X70	2	
10	G000096-000008-00	垫圈 8 Washer8	4	
11	G000889-000008-00	螺母 M8 Nut M8	2	
12	R453-320001-000	减震垫 Ringlike dampener	4	
13	G000070-010030-00	螺钉 M10X30 BoltM10X30	3	
14	G000096-000010-00	垫圈 10 Washer10	5	
15	G005787-010030-00	螺栓 M10X30 BoltM10X30	2	

图 3-6 排气系统
Fig.3-6 Exhaust system

Ⓢ CPQYD50/60/70-XRW57

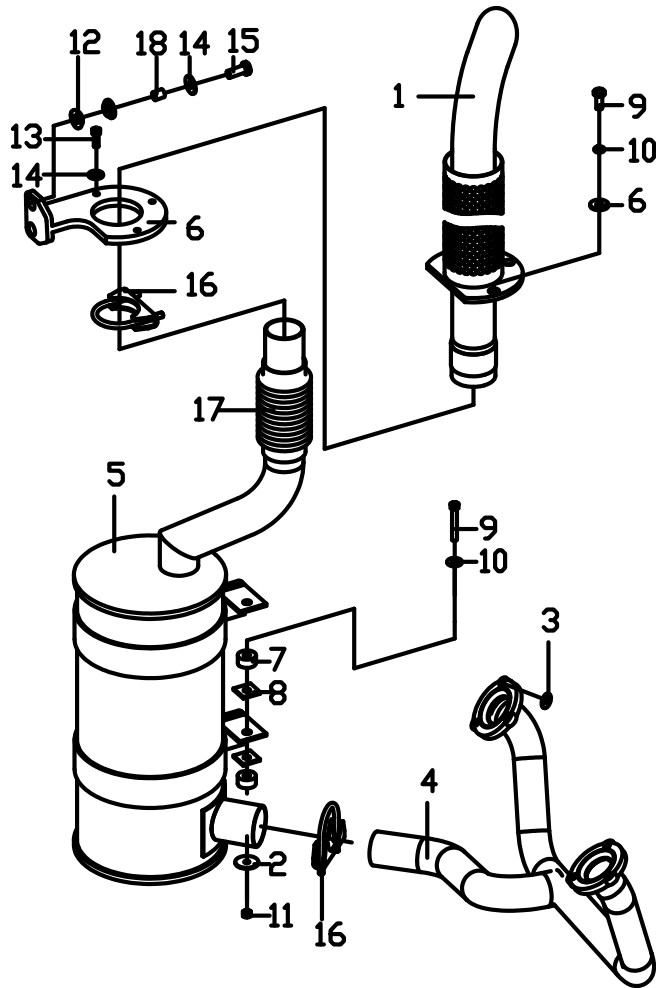

序号 Item	物料码 Code No.	名称 Description	数量 Qty	备注或适用车型 Remarks Or Serial No.
16	GR503-324000-000	抱箍 Clamp	3	
17	XR700-324000-000	排气尾管 Exhaust pipe	1	
18	R453-320002-000	套管 Pipe	2	

图 3-7 排气系统
Fig. 3-7 Exhaust system

◎ CPCD50/60/70-XRG79 ⊕ CPCD85/100-XRG79

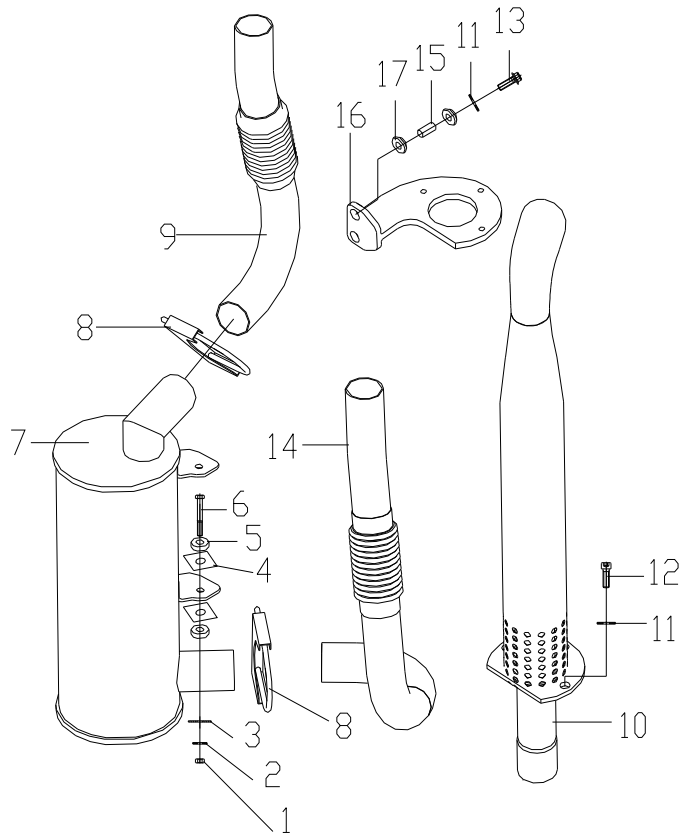

序号 Item	物料码 Part NO.	名称 Description	数量 Qty	备注或适用车型 Remarks or Serial NO.
1	G000889-000008-00	螺母 M8 Nut M8	2	
2	G000096-000008-00	垫圈 8 Washer 8	4	◎
	G000096-000008-00	垫圈 8 Washer 8	2	⊕
3	50W-320001	垫圈 Washer	2	
4	50W-320003	垫片 Shim	4	◎
	50W-320003	垫片 Shim	2	⊕
5	50W-320002	橡胶垫 Rubber shim	4	
6	G005782-008070-00	螺栓 M8×70 Bolt M8×70	2	◎
	G005782-008060-00	螺栓 M8×60 Bolt M8×60	2	⊕
7	XR700-321000-000	消声器总成 Muffler assy	1	◎ CPCD85-XRG79
-	XR1000-321000-000	消声器总成 Muffler assy	1	CPCD100-XRG79
8	GR503-324000-000	抱箍 Clamp	3	
9	XR700-324000-000	排气尾管 Exhaust pipe	1	◎
-	XR8500-324000-000	排气尾管 Exhaust pipe	1	CPCD85-XRG79
	XR1000-324000-000	排气尾管 Exhaust pipe	1	CPCD100-XRG79

图 3-7 排气系统
Fig. 3-7 Exhaust system

© CPCD50/60/70-XRG79 © CPCD85/100-XRG79

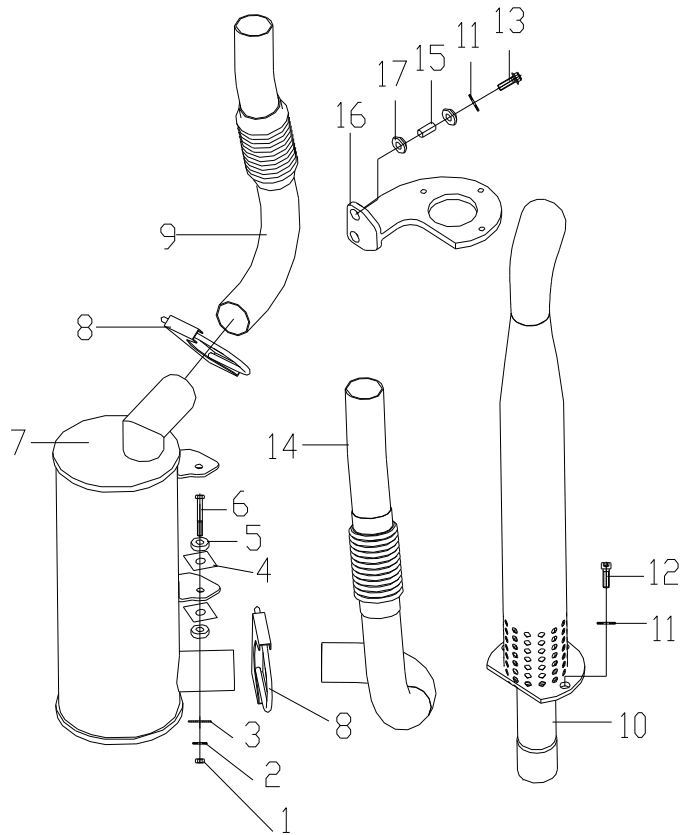

序号 Item	物料码 Part NO.	名称 Description	数量 Qty	备注或适用车型 Remarks or Serial NO.
10	XR700-323000-000	高位排气管 Exhaust pipe	1	
11	G000096-000010-00	垫圈 10 Washer 10	5	
12	G000070-010030-00	螺钉 M10×30 Screw M10×30	3	
13	G005787-010030-00	螺栓 M10×30 Bolt M10×30	2	
14	XR702-322000-000	排气管 Exhaust pipe	1	◎
-	XR8502-322000-000	排气管 Exhaust pipe	1	CPCD85-XRG79
-	XR1002-322000-000	排气管 Exhaust pipe	1	CPCD100-XRG78
15	R453-320002-000	套管 Pipe	2	
16	XR700-325000-000	安装支座 Erection support	1	
17	R453-320001-000	橡胶垫 Rubber shim	4	

图 3-8 排气系统
Fig. 3-8 Exhaust system

Ⓚ CPCD50/60/70-XRW28 Ⓡ CPCD85/100-XRW28 Ⓢ CPCD50/60/70-XRW28B
Ⓣ CPCD85/100-XRW28B

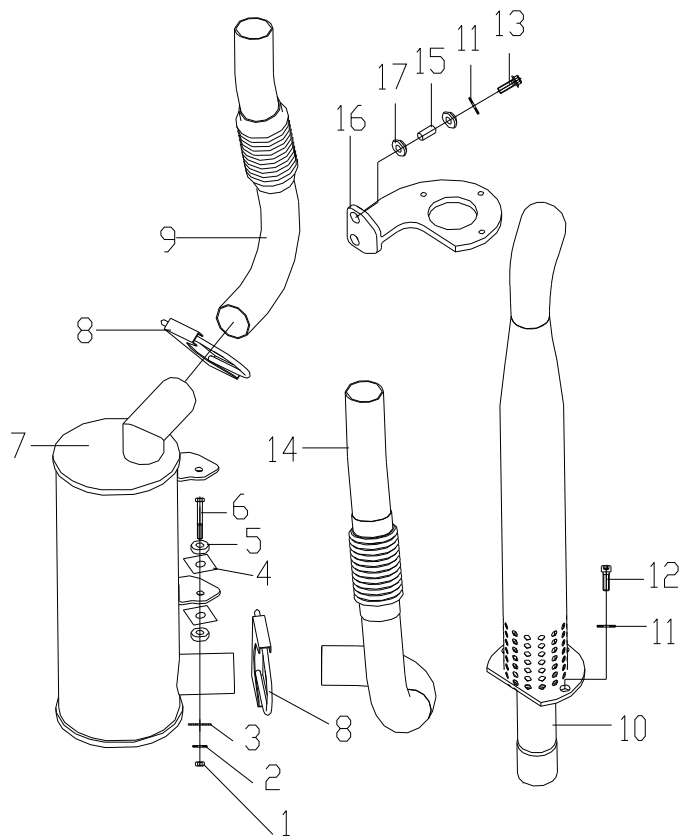

序号 Item	物料码 Part NO.	名称 Description	数量 Qty	备注或适用车型 Remarks or Serial NO.
1	G000889-000008-00	螺母 M8 Nut M8	2	
2	G000096-000008-00	垫圈 8 Washer 8	4	
3	50W-320001	垫圈 Washer	2	
4	50W-320003	垫片 Shim	4	
5	50W-320002	橡胶垫 Rubber shim	4	
6	G005782-008070-00	螺栓 M8×70 Bolt M8×70	2	
7	XR700-321000-000	消声器总成 Muffler assy	1	Ⓚ Ⓢ CPCD85-XRW28 CPCD85-XRW28B
-	XR1000-321000-000	消声器总成 Muffler assy	1	CPCD100-XRW28 CPCD100-XRW28B
8	GR503-324000-000	抱箍 Clamp	3	
9	XR700-324000-000	排气尾管 Exhaust pipe	1	Ⓚ Ⓢ
-	XR8500-324000-000	排气尾管 Exhaust pipe	1	CPCD85-XRW28 CPCD85-XRW28B
-	XR1000-324000-000	排气尾管 Exhaust pipe	1	CPCD100-XRW28 CPCD100-XRW28B
10	XR700-323000-000	高位排气管 Exhaust pipe	1	
11	G000096-000010-00	垫圈 10 Washer 10	5	

图 3-8 排气系统
Fig. 3-8 Exhaust system

Ⓐ CPCD50/60/70-XRW28 Ⓑ CPCD85/100-XRW28 Ⓒ CPCD50/60/70-XRW28B
Ⓓ CPCD85/100-XRW28B

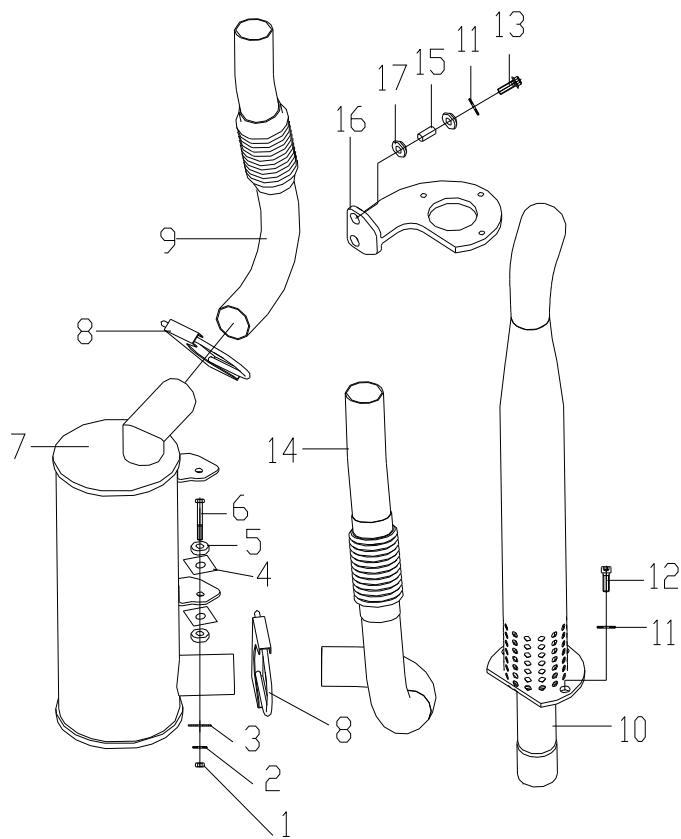

序号 Item	物料码 Part NO.	名称 Description	数量 Qty	备注或适用车型 Remarks or Serial NO.
12	G000070-010030-00	螺钉 M10×30 Screw M10×30	3	
13	G005787-010030-00	螺栓 M10×30 Bolt M10×30	2	
14	XR709-322000-001	排气管总成 Exhaust pipe assy	1	Ⓐ Ⓒ
-	XR8509-322000-000	排气管总成 Exhaust pipe assy	1	CPCD85-XRW28 CPCD85-XRW28B
-	XR1009-322000-000	排气管总成 Exhaust pipe assy	1	CPCD100-XRW28 CPCD100-XRW28B
15	R453-320002-000	套管 Pipe	2	
16	XR700-325000-000	安装支座 Erection support	1	
17	R453-320001-000	橡胶垫 Rubber shim	4	

图 3-9 排气系统
Fig.3-9 Exhaust system

① CPCD50/60/70-XRG77-GW

序号 Item	物料码 Part NO.	名称 Description	数量 Qty	备注或适用车型 Remarks or Serial NO.
1	XR700-323000-000	高位排气管 Exhaust pipe	1	
2	G005787-010030-00	螺栓 M10X30 BoltM10X30	2	
3	G000096-000010-00	垫圈 10 Washer10	5	
4	R453-320002-000	套管 Pipe	2	
5	R453-320001-000	减震垫 Ringlike dampener	4	
6	G000070-010030-00	螺钉 M10X30 BoltM10X30	3	
7	G005787-008020-00	螺栓 M8×20 Bolt M8×20	4	
8	XR700-325000-000	安装支座 Support	1	
9	GR503-324000-000	抱箍 Clamp	4	
10	GW706-320002-000	排气连接管 I Exhaust joint pipe I	1	
11	GW706-320003-000	排气连接管 II Exhaust joint pipe II	1	
12	XR700-321000-000	消声器总成 Muffler assy	1	
13	G005782-008070-00	螺栓 M8X70 Bolt M8X70	2	
14	G000096-000008-00	垫圈 8 Washer8	4	
15	50W-320002	橡胶垫 Ringlike dampener	4	

图 3-9 排气系统
Fig.3-9 Exhaust system

① CPCD50/60/70-XRG77-GW

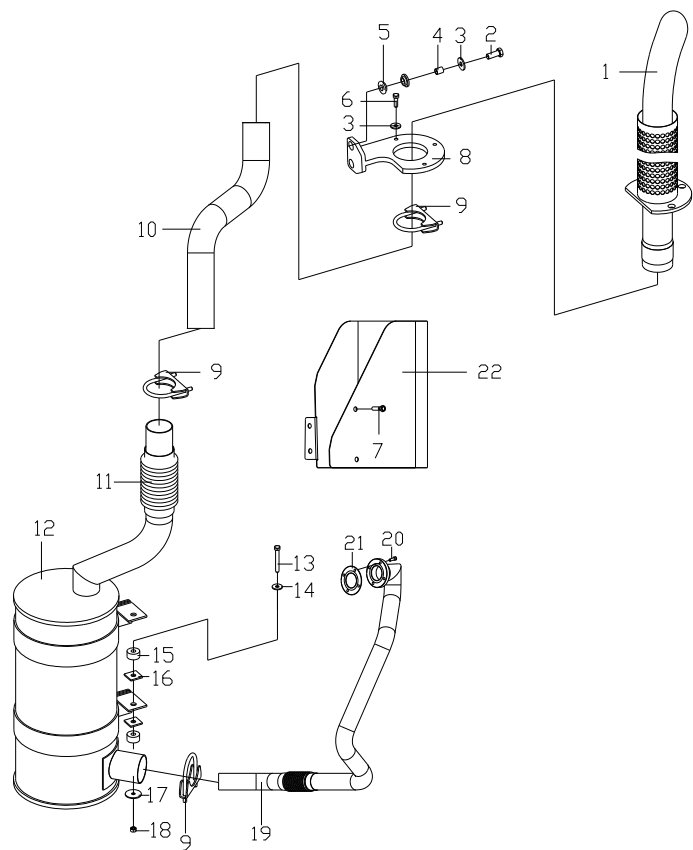

序号 Item	物料码 Part NO.	名称 Description	数量 Qty	备注或适用车型 Remarks or Serial NO.
16	50W-320003	垫片 Washer	4	
17	50W-320001	垫圈 Washer	2	
18	G000889-000008-00	螺母 M8 Nut M8	2	
19	XR700-322000-000	排气管总成 Exhaust pipe	1	
20	G005787-008035-00	螺栓 M8×35 Bolt M8×35	4	
21	GR713-320002-G00	涡轮出口垫片 Turbine outlet gasket	1	
22	GW706-320001-000	隔热罩 heat shield	1	

图 3-10 排气系统
Fig.3-10 Exhaust system

Ⓟ CPCD50/60/70-XRG87 Ⓞ CPCD50/60/70-XRG87B ⊗ CPCD85/100-XRG87
Ⓝ CPCD85/100-XRG87B

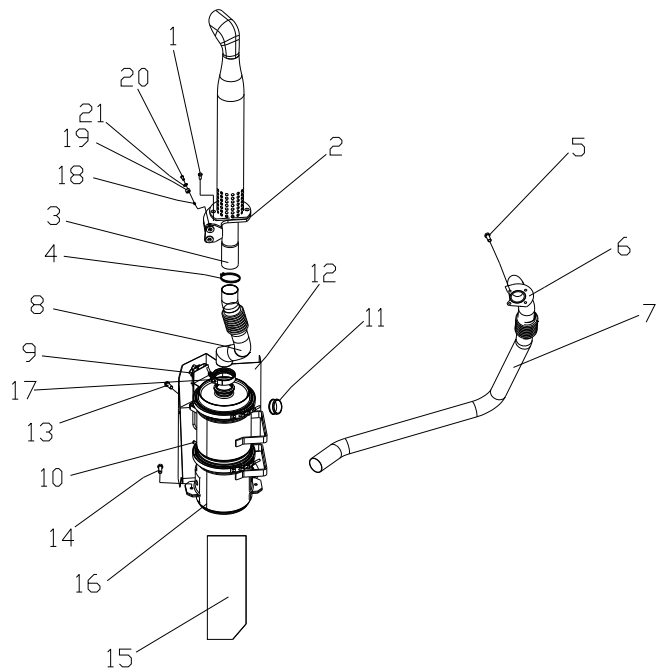

序号 Item	物料码 Code No.	名称 Description	数量 Qty	备注或适用车型 Remarks Or Serial No.
1	G005787-008025-00	螺栓 M8×25 Bolt M8×25	3	
2	XR700-325000-000	安装支座 Mount abutment	1	
3	XR700-323000-000	高位排气管 Exhaust pipe	1	
4	GR503-324000-000	抱箍 Clamp	1	
5	G005787-008035-00	螺栓 M8×35 Bolt M8×35	4	
6	GR713-320002-G00	涡轮出口垫片 Turbine outlet gasket	1	发动机配 Supply by engine
7	XR710-321000-000	排气管 Exhaust pipe	1	Ⓟ Ⓞ
	XR1010-321000-000	排气管 Exhaust pipe	1	⊗ Ⓝ
8	XR710-323000-000	排气尾管 Exhaust pipe	1	Ⓟ Ⓞ
	XR8510-323000-000	排气尾管 Exhaust pipe	1	8.5t
	XR1010-323000-000	排气尾管 Exhaust pipe	1	10t
9	XR710-320002-G00	压差传感器 Differential pressure sensor	1	发动机配 Supply by engine
10	XR710-320003-G00	温度传感器 Temperature sensor	2	发动机配 Supply by engine
11	X1040-320002-000	护套 Sheath	1	
12	XR710-320100-000	后处理封板 Postprocessing plate	1	

图 3-10 排气系统
Fig.3-10 Exhaust system

Ⓥ CPCD50/60/70-XRG87 Ⓦ CPCD50/60/70-XRG87B ⊗ CPCD85/100-XRG87
Ⓨ CPCD85/100-XRG87B

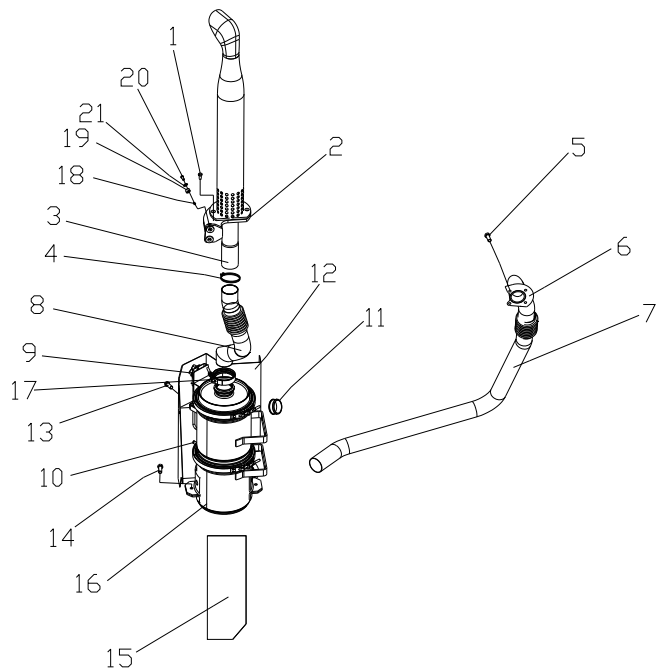

序号 Item	物料码 Code No.	名称 Description	数量 Qty	备注或适用车型 Remarks Or Serial No.
13	G005787-008020-00	螺栓 M8×20 Bolt M8×20	4	
14	G005787-010025-00	螺栓 M10×25 Bolt M10×25	5	
15	XR710-320001-000	隔热垫 Heat insulated pad	1	Ⓥ Ⓦ
	XR1010-320001-000	隔热垫 Heat insulated pad	1	⊗ Ⓨ
16	XR710-322000-G00	后处理总成 Postprocessor	1	发动机配 Supply by engine
17	XR710-320004-G00	卡环 Clasp	2	发动机配 Supply by engine
18	R453-320002-000	套管 Drivepipe	2	
19	R453-320001-000	减振垫 Sushion	4	
20	G005787-010030-00	螺栓 M10×30 Bolt M10×30	1	
21	G000096-000010-00	垫圈 10 Washer 10	1	

图 3-11 排气系统
Fig.3-11 Exhaust system

① CPCD50/60/70-XRW89 ② CPCD85/100-XRW89

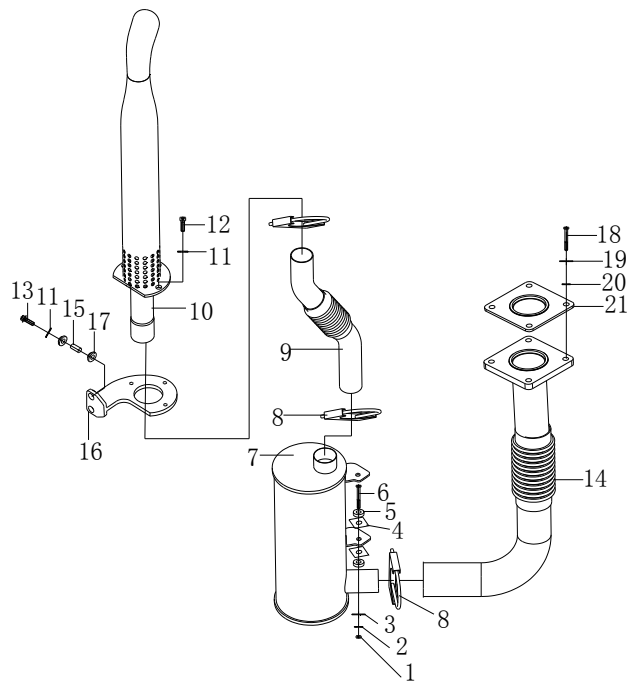

序号 Item	物料码 Code No.	名称 Description	数量 Qty	备注或适用车型 Remarks Or Serial No.
1	G000889-000008-00	螺母 M8 Nut M8	2	
2	G000096-000008-00	垫圈 8 Washer 8	4	
3	50W-320001	垫圈 Washer	2	
4	50W-320003	垫片 Shim	4	
5	50W-320002	橡胶垫 Rubber shim	4	
6	G005782-008070-00	螺栓 M8×70 Bolt M8×70	2	
7	XR700-321000-000	消声器总成 Muffler assy	1	5t-8.5t
-	XR1000-321000-000	消声器总成 Muffler assy	1	10t
8	GR503-324000-000	抱箍 Clamp	3	
9	XR700-324000-000	排气尾管 Exhaust pipe	1	①
-	XR8500-324000-000	排气尾管 Exhaust pipe	1	8.5t
-	XR1000-324000-000	排气尾管 Exhaust pipe	1	10t
10	XR700-323000-000	高位排气管 Exhaust pipe	1	
11	G000096-000010-00	垫圈 10 Washer 10	5	
12	G000070-010030-00	螺钉 M10×30 Screw M10×30	3	

图 3-11 排气系统
Fig.3-11 Exhaust system

① CPCD50/60/70-XRW89 ② CPCD85/100-XRW89

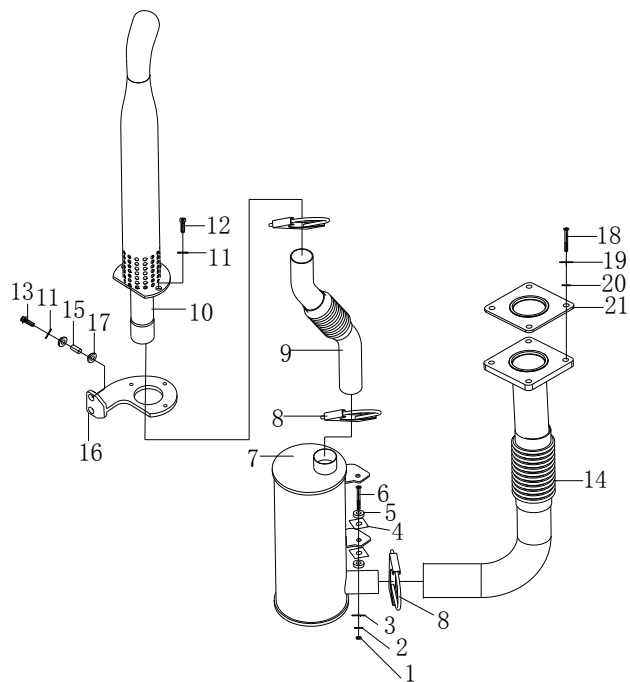

序号 Item	物料码 Code No.	名称 Description	数量 Qty	备注或适用车型 Remarks Or Serial No.
13	G005787-010030-00	螺栓 M10×30 Bolt M10×30	2	
14	XR713-322000-000	排气管总成 Exhaust pipe assy	1	①
-	XR1013-322000-000	排气管总成 Exhaust pipe assy	1	②
15	R453-320002-000	套管 Pipe	2	
16	XR700-325000-000	安装支座 Erection support	1	
17	R453-320001-000	减震垫 Rubber shim	4	
18	G005782-010045-00	螺栓 M10×45 Bolt M10×45	4	
19	G0097P1-000010-00	垫圈 10 Washer 10	4	
20	G000093-000010-00	垫圈 10 Washer 10	4	
21	XR1013-320003-000	垫片 Gasket	1	

图 4-1 冷却系统
Fig. 4-1 Cooling system

Ⓐ CPCD50/60/70-XRW70 Ⓒ CPCD85/100-XRW70 Ⓓ CPCD50/60/70-XRW70B
Ⓔ CPCD85/100-XRW70B

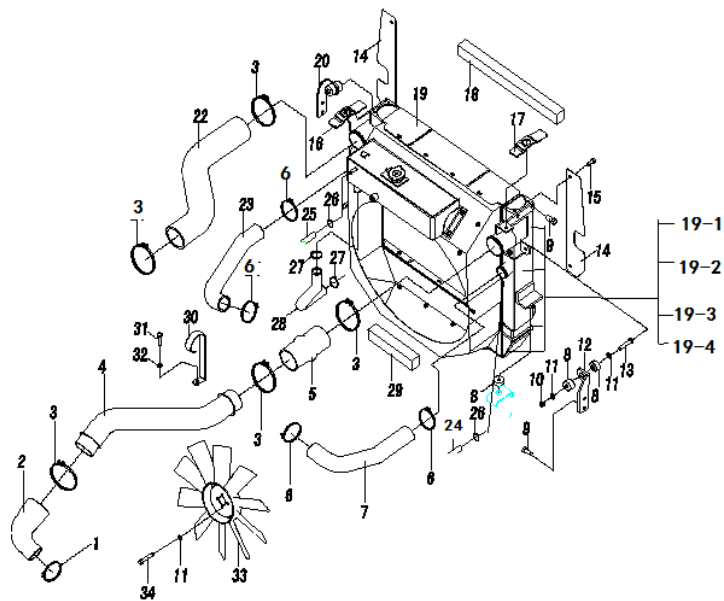

序号 Item	物料码 Part NO.	名称 Description	数量 Qty	备注或适用车型 Remarks or Serial NO.
1	QJB257-310002-G00	T 型卡箍 81 Clamp 81	1	
2	XR701-330006-000	变径胶管 Variable diameter hose	1	
3	AS110-310100-G00	T 型卡箍 96 Clamp 96	5	
4	XR701-330001-000	中冷器进气管 Intercooler inlet pipe	1	Ⓐ Ⓓ
	XR1001-330001-000	中冷器进气管 Intercooler inlet pipe	1	Ⓒ Ⓔ
5	GA710-330009-000	连接胶管 Connecting pipe	1	
6	Q676-64-G00	蜗杆传动式软管环箍 64 Clamp 64	4	
7	XR701-330004-000	散热器进水管 Rubber pipe for inlet	1	Ⓐ Ⓓ
	XR1001-330003-000	散热器进水管 Rubber pipe for inlet	1	Ⓒ Ⓔ
8	GR501-330200-000	缓冲垫 Buffer pad	6	
9	G005787-010030-00	螺栓 M10×30 Bolt M10×30	4	
10	G006170-000010-00	螺母 M10 Nut M10	2	
11	G0097P1-000010-00	垫圈 10 Washer 10	6	
12	XR700-330007-000	散热器左支架 Left bracket of radiator	1	
13	G005783-010060-00	螺栓 M10×60 Bolt M10×60	2	

图 4-1 冷却系统
Fig. 4-1 Cooling system

Ⓐ CPCD50/60/70-XRW70 Ⓒ CPCD85/100-XRW70 Ⓓ CPCD50/60/70-XRW70B
Ⓔ CPCD85/100-XRW70B

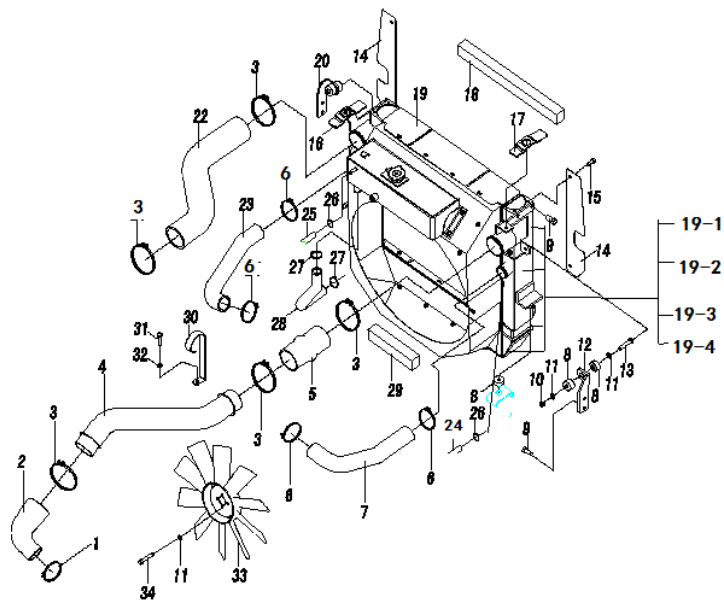

序号 Item	物料码 Part NO.	名称 Description	数量 Qty	备注或适用车型 Remarks or Serial NO.
14	XR700-330009-000	水箱挡风板 Wind plate	2	Ⓐ Ⓓ
-	XR1000-330006-000	水箱左右挡风海绵 Wind Wind shield	2	Ⓒ Ⓔ
15	G005787-010020-00	螺栓 M10×20 Bolt M10×20	8	Ⓐ Ⓓ
	G005787-010020-00	螺栓 M10×20 Bolt M10×20	4	Ⓒ Ⓔ
16	XR700-330200-000	盖板右支架 Cover right plate	1	Ⓐ Ⓓ
-	XR1000-330200-000	盖板右支架 Cover right plate	1	Ⓒ Ⓔ
17	XR700-330100-000	盖板左支架 Cover left plate	1	Ⓐ Ⓓ
-	XR1000-330100-000	盖板左支架 Cover left plate	1	Ⓒ Ⓔ
18	XR700-330012-000	水箱上挡风海绵 Top wind sponge	1	Ⓐ Ⓓ
-	XR1000-330008-000	水箱上挡风海绵 Top wind sponge	1	Ⓒ Ⓔ
19	XR701-331000-000	散热器护风圈总成 Radiator and cooler assy	1	Ⓐ Ⓓ
-	XR1001-331000-000	散热器护风圈总成 Radiator and cooler assy	1	Ⓒ Ⓔ
19-1	XR700-331101-W00	中冷散热器总成 Intercooler radiator assy	1	
19-2	XR700-331102-W00	水散热器总成 Water Radiator assy	1	
19-3	XR700-331103-W00	液压油散热器总成 Oil radiator assy	1	

图 4-1 冷却系统
Fig. 4-1 Cooling system

Ⓐ CPCD50/60/70-XRW70 Ⓒ CPCD85/100-XRW70 Ⓚ CPCD50/60/70-XRW70B
Ⓛ CPCD85/100-XRW70B

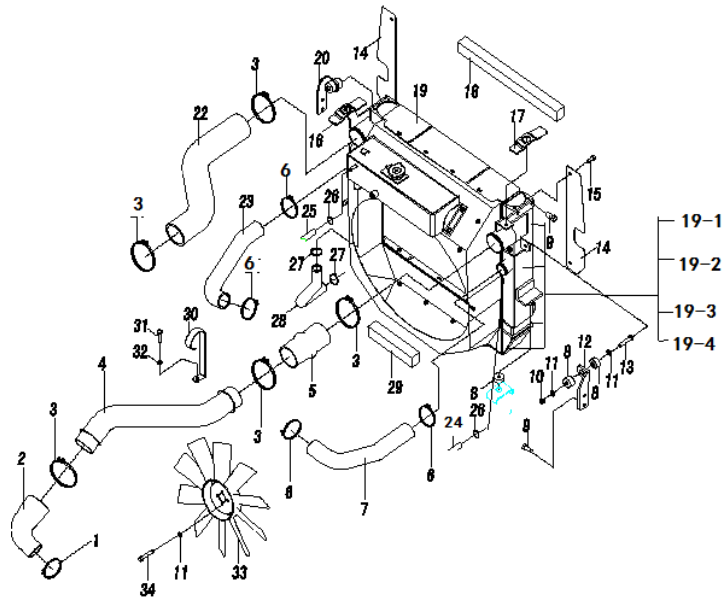

序号 Item	物料码 Part NO.	名称 Description	数量 Qty	备注或适用车型 Remarks or Serial NO.
19-4	XR700-331104-W00	变矩器油散热器总成 Oil radiator assy	1	
20	XR700-330008-000	散热器右支架 Right bracket of radiator	1	
22	XR701-330002-001	中冷器出气管 Intercooler outlet pipe	1	Ⓐ Ⓚ
-	XR1001-330002-000	中冷器出气管 Intercooler outlet pipe	1	Ⓒ Ⓛ
23	XR701-330003-000	散热器出水管 Rubber pipe for outlet	1	Ⓐ Ⓚ
-	XR1001-330003-000	散热器出水管 Rubber pipe for outlet	1	Ⓒ Ⓛ
24	XR701-330011-W00	除气胶管 II $\phi 10 \times \phi 18$ Air hose II $\phi 10 \times \phi 18$	1	
25	XR700-330010-W00	除气胶管 I $\phi 10 \times \phi 18$ Air hose I $\phi 10 \times \phi 18$	1	
26	Q675-18-G00	蜗杆传动式软管环箍 18 Clamp 18	4	
27	Q676-38-G00	蜗杆传动式软管环箍 38 Clamp 38	2	
28	XR701-330005-000	注水管 Water delivery hose	1	Ⓐ Ⓚ
-	XR1001-330005-000	注水管 Water delivery hose	1	Ⓒ Ⓛ
29	XR700-330013-000	水箱下挡风海绵 Bottom wind sponge	1	Ⓐ Ⓚ
-	XR1000-330007-000	水箱下挡风海绵 Bottom wind sponge	1	Ⓒ Ⓛ
30	XR701-330009-000	水管支架 braket	1	

图 4-1 冷却系统
Fig. 4-1 Cooling system

Ⓐ CPCD50/60/70-XRW70 Ⓒ CPCD85/100-XRW70 Ⓔ CPCD50/60/70-XRW70B
Ⓖ CPCD85/100-XRW70B

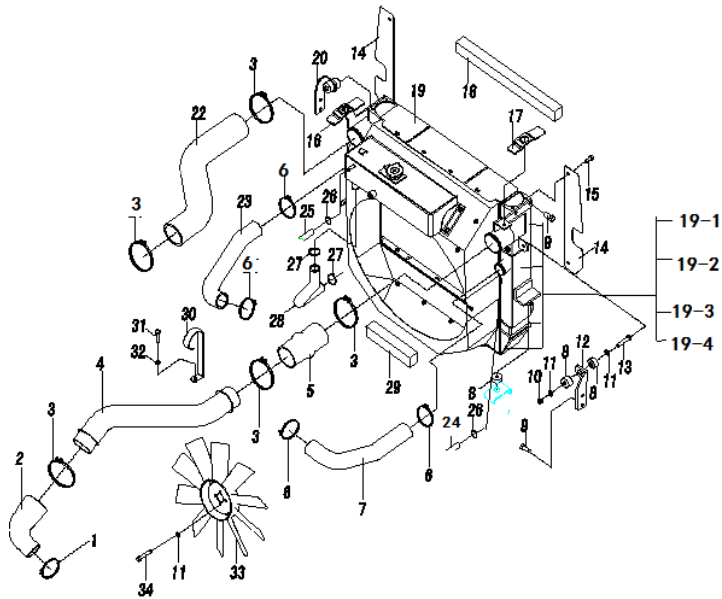

序号 Item	物料码 Part NO.	名称 Description	数量 Qty	备注或适用车型 Remarks or Serial NO.
31	G005787-008016-00	螺栓 M8×16 Bolt M8×16	2	
32	G0097P1-000008-00	垫圈 8 Washer 8	2	
33	XR701-332000-G00	风扇 fan	1	
34	G005787-010080-00	螺栓 M10×80 Bolt M10×80	4	

图 4-2 冷却系统
Fig. 4-2 Cooling system

Ⓑ CPCD50/60/70-XRW14 Ⓗ CPCD85/100-XRW14 Ⓜ CPCD50/60/70-XRW14B
Ⓝ CPCD85/100-XRW14B

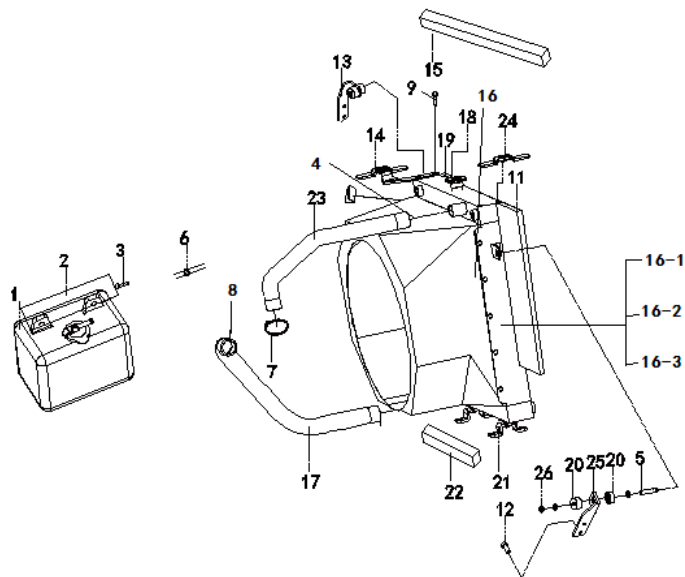

序号 Item	物料码 Part NO.	名称 Description	数量 Qty	备注或适用车型 Remarks or Serial NO.
1	XF250-330200-000	膨胀水箱 Expansion tank	1	
2	XR1003-330006-000	膨胀水壶支架 Tank bracket	1	
3	G005787-008016-00	螺栓 M8×16 Bolt M8×16	4	
4	Q676-55-G00	蜗杆传动式软管环箍 55 Clamp 55	2	
5	G005787-010080-00	螺栓 M10×80 Bolt M10×80	2	
6	XF250-700001-G00	扎带 Clamp	1	
7	Q676-64-G00	蜗杆传动式软管环箍 64 Clamp 64	2	
8	Q676-76-G00	蜗杆传动式软管环箍 76 Clamp 76	1	
9	G005787-010025-00	螺栓 M10×25 Bolt M10×25	8	
11	XR703-330004-000	水箱侧挡风海绵 Wind side sponge	2	
12	G005787-010030-00	螺栓 M10×30 Bolt M10×30	4	
13	XR700-330008-000	散热器右支架 Right bracket of radiator	1	
14	XR703-330100-000	右盖板支架 Right cover	1	Ⓑ Ⓜ
	XR1003-330100-000	右盖板支架 Right cover	1	Ⓗ Ⓝ
15	XR700-330012-000	水箱上挡风海绵 Wind up sponge	1	Ⓑ Ⓜ

图 4-2 冷却系统
Fig. 4-2 Cooling system

Ⓑ CPCD50/60/70-XRW14 Ⓗ CPCD85/100-XRW14 Ⓜ CPCD50/60/70-XRW14B
Ⓝ CPCD85/100-XRW14B

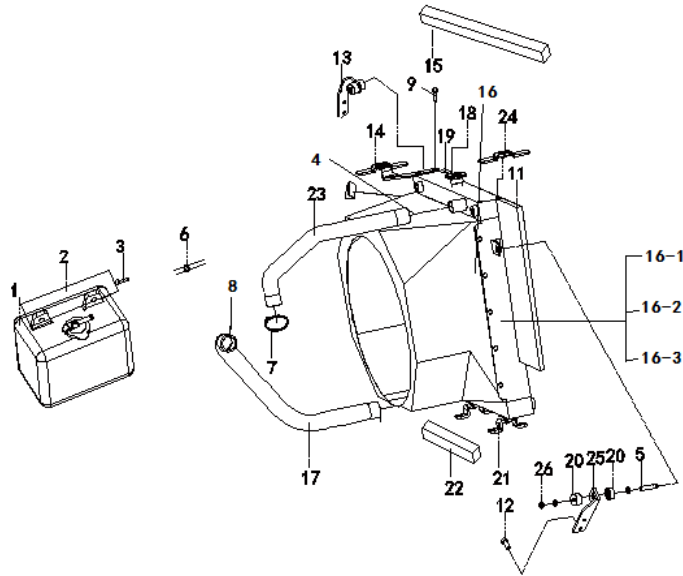

序号 Item	物料码 Part NO.	名称 Description	数量 Qty	备注或适用车型 Remarks or Serial NO.
	XR1000-330008-000	水箱上挡风海绵 Wind up sponge	1	Ⓗ Ⓝ
16	XR703-331000-000	散热器护风圈总成 Radiator and cooler assy	1	Ⓑ Ⓜ
	XR1003-331000-000	散热器护风圈总成 Radiator and cooler assy	1	Ⓗ Ⓝ
16-1	XR703-331101-W00	变矩器油散热器总成 Oil radiator assy	1	
16-2	XR703-331102-W00	水散热器总成 Water Radiator assy	1	
16-3	XR703-331103-W00	液压油散热器总成 Oil radiator assy	1	
17	XR703-330002-000	水箱进水管 Rubber pipe for inlet	1	Ⓑ Ⓜ
	XR1003-330001-000	水箱进水管 Rubber pipe for inlet	1	Ⓗ Ⓝ
18	Bk8-G00	抱箍 Clamp	2	
19	X702-330009-W00	输水胶管 (内径 8) Water rubber pipe	1	Ⓑ Ⓜ
	X1003-330005-W00	输水胶管 (内径 8) Water rubber pipe	1	Ⓗ Ⓝ
20	GR501-330200-000	缓冲垫 Cushion	6	
21	XR703-330001-000	水箱下安装支架 Down bracket of tank	2	Ⓑ Ⓜ
	XR1003-330003-000	水箱下安装支架 Down bracket of tank	2	Ⓗ Ⓝ
22	XR700-330013-000	水箱下挡风海绵 Bottom wind sponge	1	Ⓑ Ⓜ

图 4-2 冷却系统
Fig. 4-2 Cooling system

Ⓑ CPCD50/60/70-XRW14 Ⓗ CPCD85/100-XRW14 Ⓜ CPCD50/60/70-XRW14B
Ⓝ CPCD85/100-XRW14B

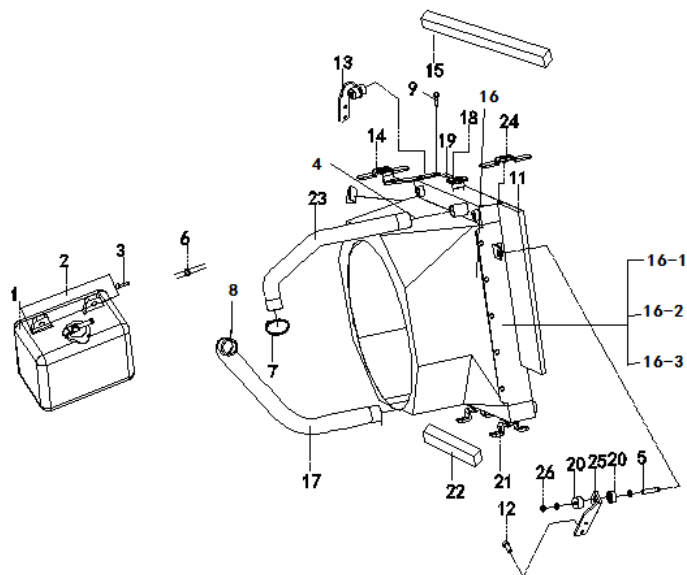

序号 Item	物料码 Part NO.	名称 Description	数量 Qty	备注或适用车型 Remarks or Serial NO.
	XR1003-330004-000	水箱下挡风海绵 Bottom wind sponge	1	Ⓗ Ⓝ
23	X704-330002-000	水箱出水胶管 Engine pipe for outlet	1	Ⓑ Ⓜ
	XR1003-330002-000	水箱出水胶管 Engine pipe for outlet	1	Ⓗ Ⓝ
24	XR703-330200-000	左盖板支架 Left cover	1	Ⓑ Ⓜ
	XR1003-330200-000	左盖板支架 Left cover	1	Ⓗ Ⓝ
25	XR700-330007-000	散热器左支架 Left bracket of radiator	1	
26	GT61851-000010-00	螺母 M10 Nut M10	2	

图 4-3 冷却系统
Fig. 4-3 Cooling system

© CPCD50/60/70-XRG76

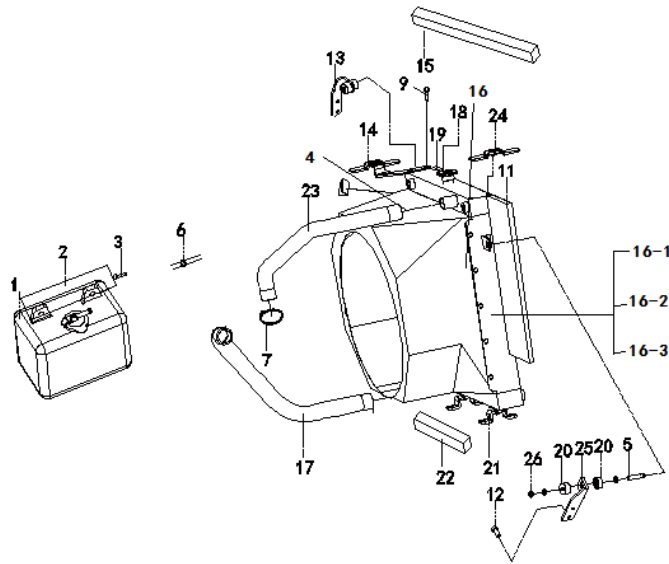

序号 Item	物料码 Part NO.	名称 Description	数量 Qty	备注或适用车型 Remarks or Serial NO.
1	XF250-330200-000	膨胀水箱 Expansion tank	1	
2	XR1003-330006-000	膨胀水壶支架 Tank bracket	1	
3	G005787-008016-00	螺栓 M8×16 Bolt M8×16	4	
4	Q676-50-G00	蜗杆传动式软管环箍 50 Clamp 50	3	
5	G005787-010060-00	螺栓 M10×60 Bolt M10×60	2	
6	XF250-700001-G00	扎带 Clamp	1	
7	Q676-55-G00	蜗杆传动式软管环箍 55 Clamp 55	1	
9	G005787-010025-00	螺栓 M10×25 Bolt M10×25	8	
11	XR703-330004-000	水箱侧挡风海绵 Wind side sponge	2	
12	G005787-010030-00	螺栓 M10×30 Bolt M10×30	4	
13	XR700-330008-000	散热器右支架 Right bracket of radiator	1	
14	XR703-330100-000	右盖板支架 Right cover	1	
15	XR700-330012-000	水箱上挡风海绵 Wind up sponge	1	
16	XR704-331000-000	散热器护风圈总成 Radiator and cooler assy	1	
16-1	XR703-331101-W00	变矩器油散热器总成 Oil radiator assy	1	

图 4-3 冷却系统
Fig. 4-3 Cooling system

© CPCD50/60/70-XRG76

序号 Item	物料码 Part NO.	名称 Description	数量 Qty	备注或适用车型 Remarks or Serial NO.
	16-2 XR704-331102-W00	水散热器总成 Water Radiator assy	1	
	16-3 XR703-331103-W00	液压油散热器总成 Oil radiator assy	1	
	17 XR704-330001-000	发动机进水管 Engine inlet pipe	1	
	18 Bk8-G00	抱箍 Φ 8-12 Clamp Φ 8-12	2	
	19 X702-330009-W00	输水胶管 (内径 8) Water rubber pipe	1	
	20 30HB-330004-502	垫块 Block	2	
	21 XR703-330001-000	水箱下安装支架 Down bracket of tank	2	
	22 XR700-330013-000	水箱下挡风海绵 Bottom wind sponge	1	
	23 XR704-330002-000	发动机出水管 Engine effluent pipe	1	
	24 XR703-330200-000	左盖板支架 Left cover	1	
	25 XR700-330007-000	散热器左支架 Left bracket of radiator	1	
	26 GT61851-000010-00	螺母 M10 Nut M10	2	



图 4-4 冷却系统
Fig. 4-4 Cooling system

Ⓓ CPCD50/60/70-XRG77 Ⓛ CPCD85/100-XRG77 Ⓤ CPCD50/60/70-XRG77-GW

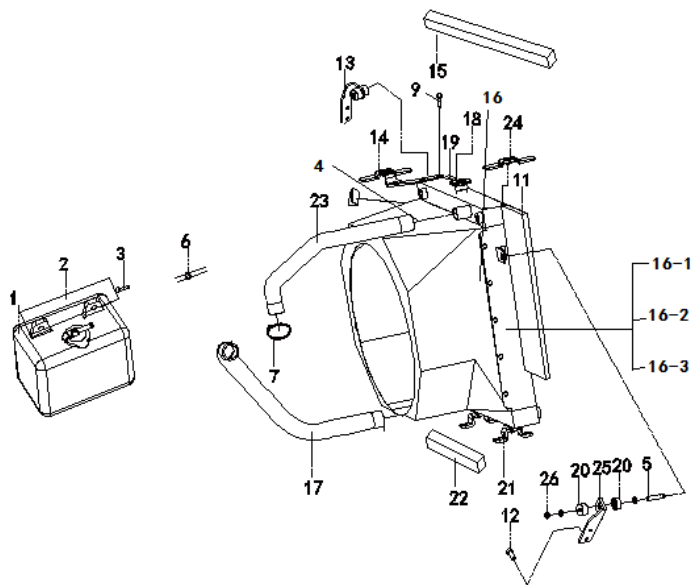
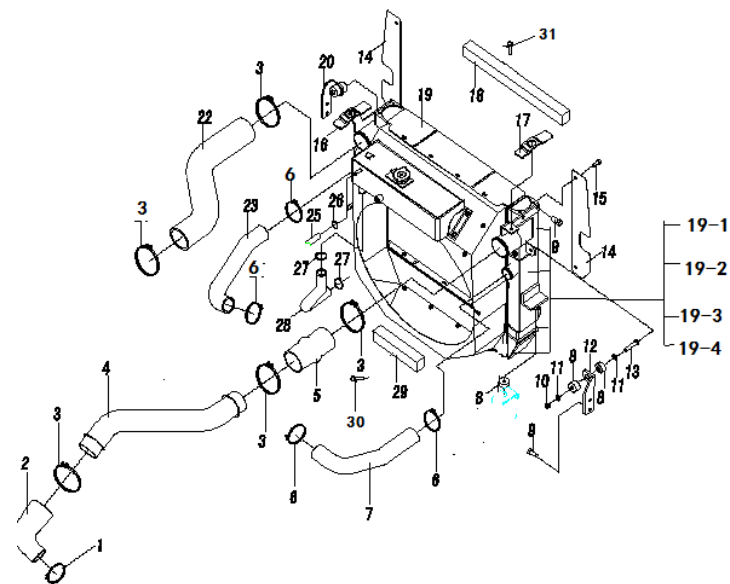

序号 Item	物料码 Part NO.	名称 Description	数量 Qty	备注或适用车型 Remarks or Serial NO.
1	GX160-600005-000	T 型抱箍 60 Clamp 60	1	
2	GA711-330006-000	变径胶管 Variable diameter hose	1	
3	GR802-330008-G00	T 型卡箍 92 Clamp 92	5	
4	XR700-330002-000	联接管 Connecting pipe	1	Ⓓ Ⓤ
	XR1000-330002-000	联接管 Connecting pipe	1	Ⓛ
5	GA710-330009-000	连接胶管 Connecting pipe	1	
6	Q676-64-G00	蜗杆传动式软管环箍 64 Clamp 64	4	
7	XR700-330005-000	散热器进水管 Rubber pipe for inlet	1	Ⓓ Ⓤ
	XR1000-330003-000	散热器进水管 Rubber pipe for inlet	1	Ⓛ
8	GR501-330200-000	缓冲垫 Buffer pad	6	
9	G005787-010030-00	螺栓 M10×30 Bolt M10×30	4	
10	G006170-000010-00	螺母 M10 Nut M10	2	
11	G0097P1-000010-00	垫圈 10 Washer 10	2	
12	XR700-330007-000	散热器左支架 Left bracket of radiator	1	
13	G005783-010060-00	螺栓 M10×60 Bolt M10×60	2	

图 4-4 冷却系统
Fig. 4-4 Cooling system

Ⓓ CPCD50/60/70-XRG77 Ⓛ CPCD85/100-XRG77 Ⓤ CPCD50/60/70-XRG77-GW

序号 Item	物料码 Part NO.	名称 Description	数量 Qty	备注或适用车型 Remarks or Serial NO.
14	XR700-330009-000	水箱挡风板 Wind plate	2	Ⓓ Ⓤ
-	XR1000-330006-000	水箱左右挡风海绵 Wind Wind shield	2	Ⓛ
15	G005787-010020-00	螺栓 M10×20 Bolt M10×20	8	
16	XR700-330200-000	盖板右支架 Cover right plate	1	Ⓓ Ⓤ
-	XR1000-330200-000	盖板右支架 Cover right plate	1	Ⓛ
17	XR700-330100-000	盖板左支架 Cover left plate	1	Ⓓ Ⓤ
-	XR1000-330100-000	盖板左支架 Cover left plate	1	Ⓛ
18	XR700-330012-000	水箱上挡风海绵 Top wind sponge	1	Ⓓ Ⓤ
-	XR1000-330008-000	水箱上挡风海绵 Top wind sponge	1	Ⓛ
19	XR700-331000-000	散热器护风圈总成 Radiator and cooler assy	1	Ⓓ Ⓤ
-	XR1000-331000-000	散热器护风圈总成 Radiator and cooler assy	1	Ⓛ
19-1	XR700-331101-W00	中冷散热器总成 Intercooler radiator assy	1	
19-2	XR700-331102-W00	水散热器总成 Water Radiator assy	1	
19-3	XR700-331103-W00	液压油散热器总成 Oil radiator assy	1	
19-4	XR700-331104-W00	变矩器油散热器总成 Oil radiator assy	1	



图 4-4 冷却系统
Fig. 4-4 Cooling system

Ⓓ CPCD50/60/70-XRG77 Ⓛ CPCD85/100-XRG77 Ⓤ CPCD50/60/70-XRG77-GW

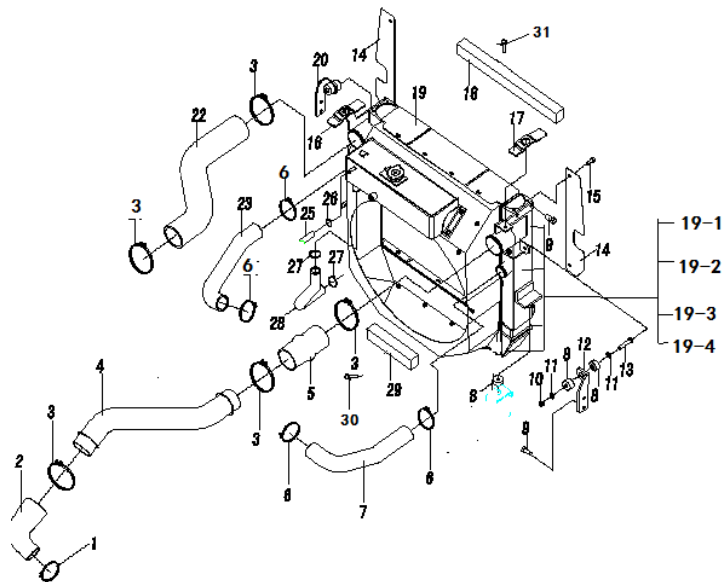
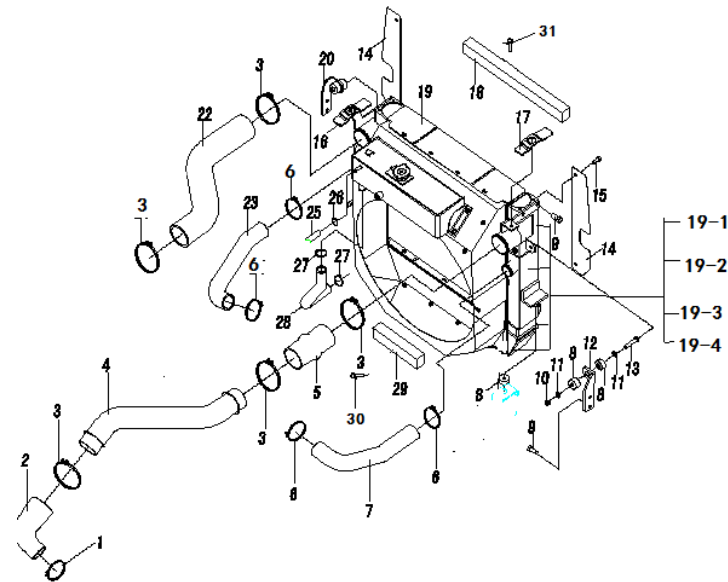

序号 Item	物料码 Part NO.	名称 Description	数量 Qty	备注或适用车型 Remarks or Serial NO.
20	XR700-330008-000	散热器右支架 Right bracket of radiator	1	
22	XR700-330001-000	发动机进气管 Engine intake pipe	1	Ⓓ Ⓤ
-	XR1000-330001-000	发动机进气管 Engine intake pipe	1	Ⓛ
23	XR700-330004-000	散热器出水管 Rubber pipe for outlet	1	Ⓓ Ⓤ
-	XR1000-330004-000	散热器出水管 Rubber pipe for outlet	1	Ⓛ
25	XR700-330010-W00	除气胶管 I φ 10×φ 18 Air hose I φ 10×φ 18	1	
26	Q675-18-G00	蜗杆传动式软管环箍 18 Clamp 18	2	
27	Q676-38-G00	蜗杆传动式软管环箍 38 Clamp 38	2	
28	XR700-330006-000	注水管 Water delivery hose	1	Ⓓ Ⓤ
-	XR1000-330005-000	注水管 Water delivery hose	1	Ⓛ
29	XR700-330013-000	水箱下挡风海绵 Bottom wind sponge	1	Ⓓ Ⓤ
-	XR1000-330007-000	水箱下挡风海绵 Bottom wind sponge	1	Ⓛ
30	G005787-008016-00	螺栓 M8×16 Bolt M8×16	2	Ⓛ
31	G005787-008020-00	螺栓 M8×20 Bolt M8×20	4	Ⓓ Ⓤ
-	G005787-008020-00	螺栓 M8×20 Bolt M8×20	12	Ⓛ

图 4-5 冷却系统
Fig. 4-5 Cooling system

Ⓔ CPCD50/60/70-XRG78

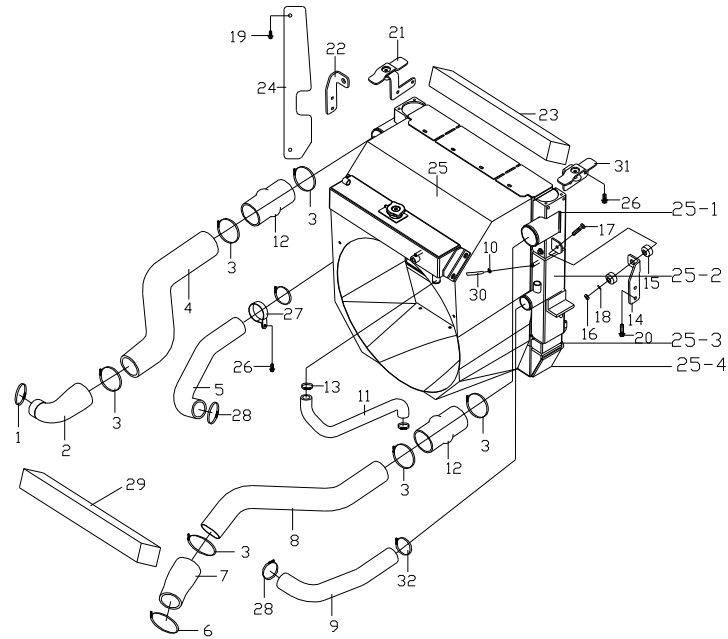

序号 Item	物料码 Part NO.	名称 Description	数量 Qty	备注或适用车型 Remarks or Serial NO.
1	G320-670005-000	T 型抱箍 70 T-clamp70	1	
2	XR705-330006-000	变径胶管 Variable diameter hose	1	
3	GR802-330008-G00	T 型卡箍 92 T-clamp92	6	
4	XR705-330002-000	中冷器接管 Connecting pipe	1	
5	XR705-330004-000	发动机出水管 Enging outlet pipe	1	
6	ECH221-600008-000	T 型抱箍 76 T-clamp76	1	
7	XR705-330005-000	变径胶管 Variable diameter hose	1	
8	XR705-330001-000	中冷器接管 Connecting pipe	1	
9	XR705-330003-000	发动机进水管 Engine inlet pipe	1	
10	Q675-18-G00	蜗杆传动式软管环箍 18 Clamp 18	2	
11	XR705-330007-000	补水管 Water delivery hose	1	
12	GA710-330009-000	连接胶管 Connecting pipe	2	
13	Q676-38-G00	蜗杆传动式软管环箍 38 Clamp 38	2	
14	XR700-330007-000	散热器左支架 Leftsupport	1	
15	GR501-330200-000	缓冲垫 Cushion	6	

图 4-5 冷却系统
Fig. 4-5 Cooling system

Ⓔ CPCD50/60/70-XRG78

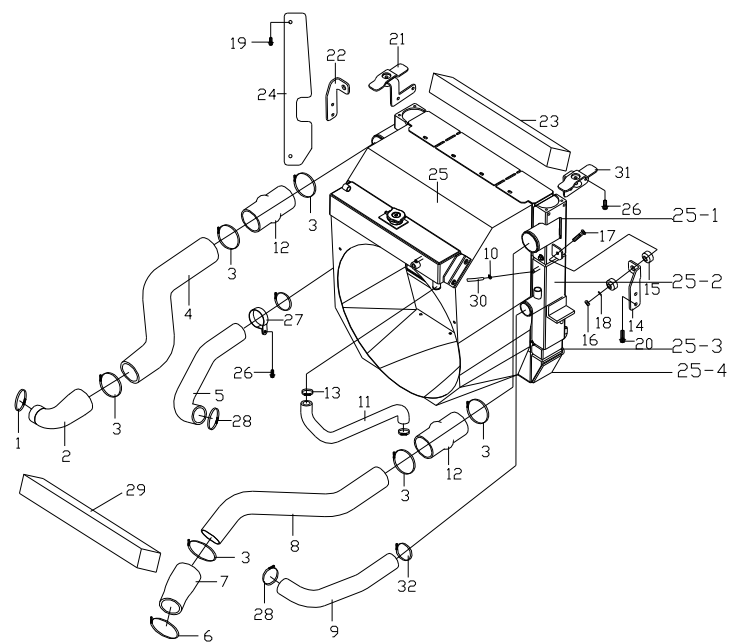

序号 Item	物料码 Part NO.	名称 Description	数量 Qty	备注或适用车型 Remarks or Serial NO.
16	G000889-000010-00	螺母 M10 Nut M10	2	
17	G005783-010060-00	螺栓 M10×60 Bolt M10 × 60	2	
18	G0097P1-000010-00	垫圈 10 Washer 10	2	
19	G005787-010020-00	螺栓 M10×20 Bolt M10 × 20	4	
20	G005787-010030-00	螺栓 M10×30 Bolt M10 × 30	4	
21	XR700-330200-000	右盖板支架 Right support	1	
22	XR700-330008-000	散热器右支架 Right support	1	
23	XR700-330012-000	水箱上挡风海绵 Wind sponge	1	
24	XR700-330009-000	水箱挡风板 Water tank windshield	2	
25	XR705-331000-000	散热器护风圈中冷器总成 Radiator and cooler assy	1	
25-1	XR700-331101-W00	中冷散热器总成 Intercooler radiator assy	1	
25-2	XR702-331102-W00	水散热器总成 Water Radiator assy	1	
25-3	XR700-331103-W00	液压油散热器总成 Oil radiator assy	1	
25-4	XR700-331104-W00	变矩器油散热器总成 Oil radiator assy	1	
26	G005787-008016-00	螺栓 M8×16 Bolt M8 × 16	3	

图 4-5 冷却系统
Fig. 4-5 Cooling system

Ⓔ CPCD50/60/70-XRG78

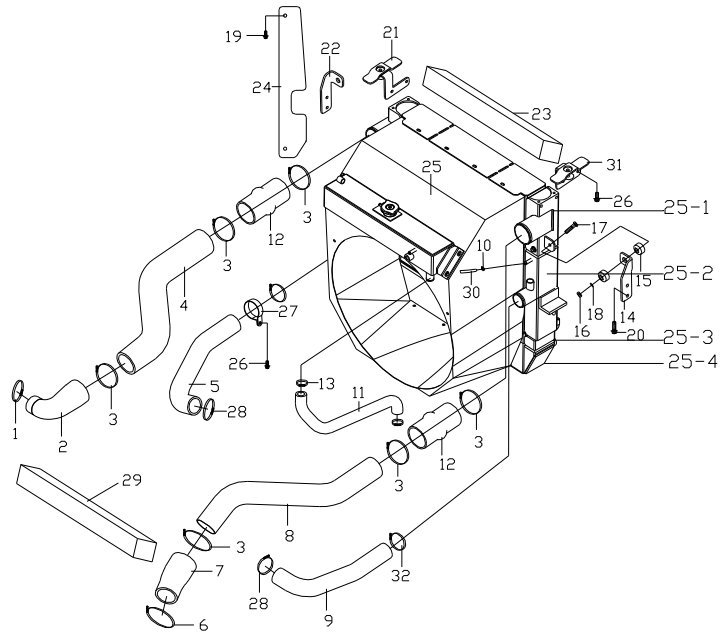

序号 Item	物料码 Part NO.	名称 Description	数量 Qty	备注或适用车型 Remarks or Serial NO.
27	GX162-330008-000	抱箍 62 Hoop 62	1	
28	Q676-60-G00	蜗杆传动式软管环箍 60 Clamp 60	3	
29	XR700-330013-000	水箱下挡风海绵 Wind sponge	1	
30	XR702-330010-W00	除气胶管 I $\phi 10 \times \phi 18$ Hose	1	
31	XR700-330100-000	盖板左支架 Leftsupport	1	
32	Q676-64-G00	蜗杆传动式软管环箍 64 Clamp	1	

图 4-6 冷却系统

Fig. 4-6 Cooling system

Ⓢ CPQYD50/60/70-XRW57

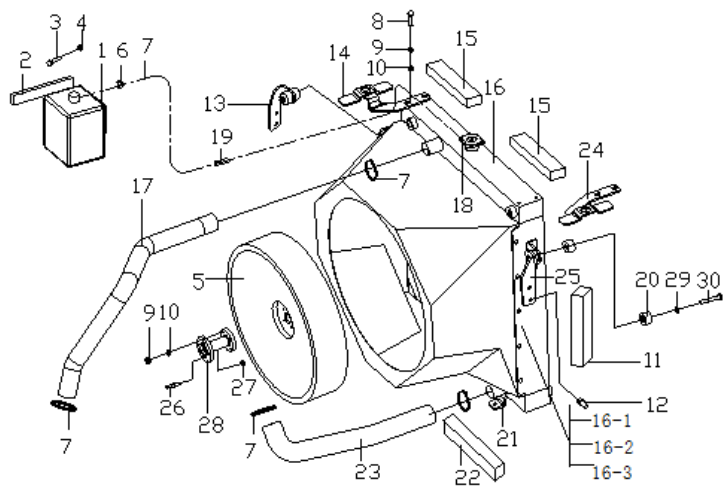

序号 Item	物料码 Code No.	名称 Description	数量 Qty	备注或适用车型 Remarks Or Serial No.
1	XF250-330200-000	膨胀水箱 Expansion tank	1	
2	XR1003-330006-000	膨胀水壶支架 Support	1	
3	G005783-008016-00	螺栓 M8×16 Bolt M8×16	4	
4	G000093-000008-00	垫圈8 Washer 8	4	
5	X700-330016-G00	风扇 Fan	1	
6	XF250-700001-000	扎带 Tie	1	
7	Q676-60-G00	蜗杆传动式软管抱箍 Clamp	4	
8	G0097P1-000010-00	垫圈10 Washer10	6	
9	G005783-010025-00	螺栓 M10X25 Bolt M10X25	12	
10	G000093-000010-00	垫圈10 Washer10	12	
11	XR703-330004-000	水箱侧挡风海绵 Sponge	2	
12	G005787-010030-00	螺栓 M10X30 Bolt M10X30	4	
13	XR700-330008-000	散热器右支架 Radiator support	1	
14	XR703-330100-000	右盖板支架 Cover support	1	
15	XR700-330012-000	水箱上挡风海绵 Sponge	1	

图 4-6 冷却系统
Fig. 4-6 Cooling system

Ⓔ CPQYD50/60/70-XRW57

	序号 Item	物料码 Code No.	名称 Description	数量 Qty	备注或适用车型 Remarks Or Serial No.
	16	XR707-331000-000	散热器护风圈总成 Radiator assy	1	
	16-1	XR703-331101-W00	变矩器油散热器总成 Oil radiator assy	1	
	16-2	XR703-331102-W00	水散热器总成 Water Radiator assy	1	
	16-3	XR703-331103-W00	液压油散热器总成 Oil radiator assy	1	
	17	XR707-330001-000	散热器进水管 Pipe	1	
	18	BK8-G00	抱箍8-12 Clamp 8-12	2	
	19	X702-330009-W00	输水胶管 pipe	1	
	20	GR501-330200-000	缓冲垫 Cushion pad	6	
	21	XR703-330001-000	水箱下安装支架 Radiator support	2	
	22	XR700-330013-000	水箱下挡风海绵 Sponge	1	
	23	XR707-330002-000	散热器出水管 Pipe	1	
	24	XR703-330200-000	左盖板支架 Cover support	1	
	25	XR700-330007-000	散热器左支架 Radiator support	1	
	26	R453-330004-000	螺柱 Stud	4	
	27	G001337-000008-00	螺母 M8 Bolt M8	4	

图 4-6 冷却系统
Fig. 4-6 Cooling system

Ⓔ CPQYD50/60/70-XRW57

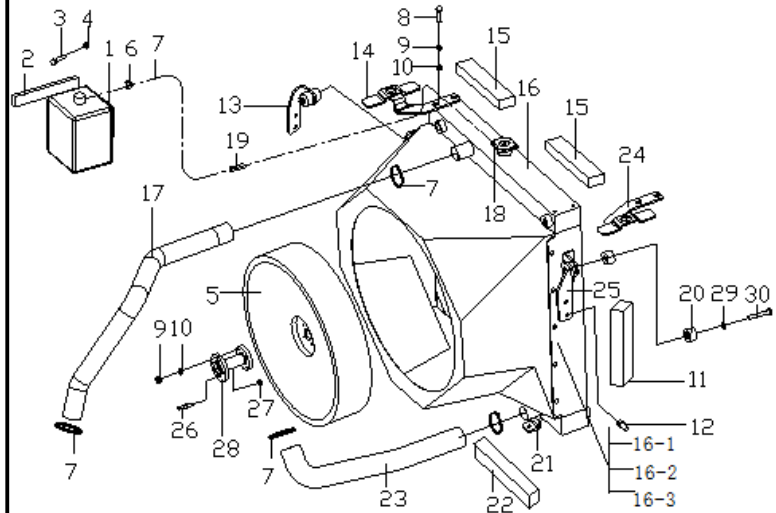
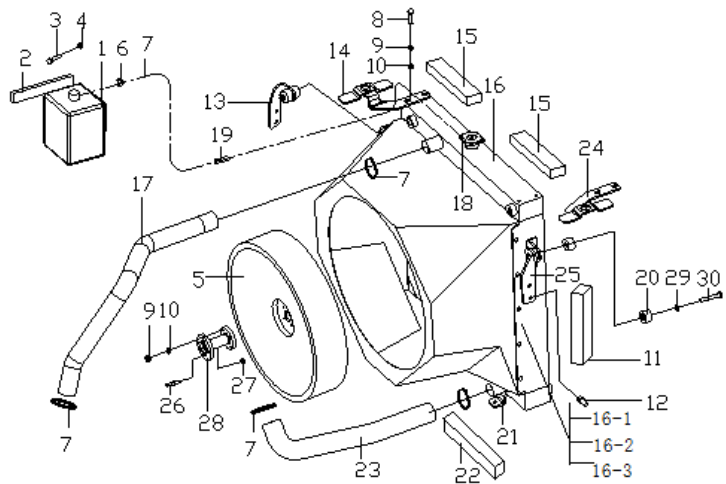

序号 Item	物料码 Code No.	名称 Description	数量 Qty	备注或适用车型 Remarks Or Serial No.
28	XR707-330003-000	风扇垫块 Fan block	1	
29	G000889-000010-00	螺母 M10 Bolt M10	2	
30	G005783-010060-00	螺栓 M10X60 Bolt M10X60	2	

图 4-7 冷却系统
Fig. 4-7 Cooling system

① CPCD85/100-XRG78

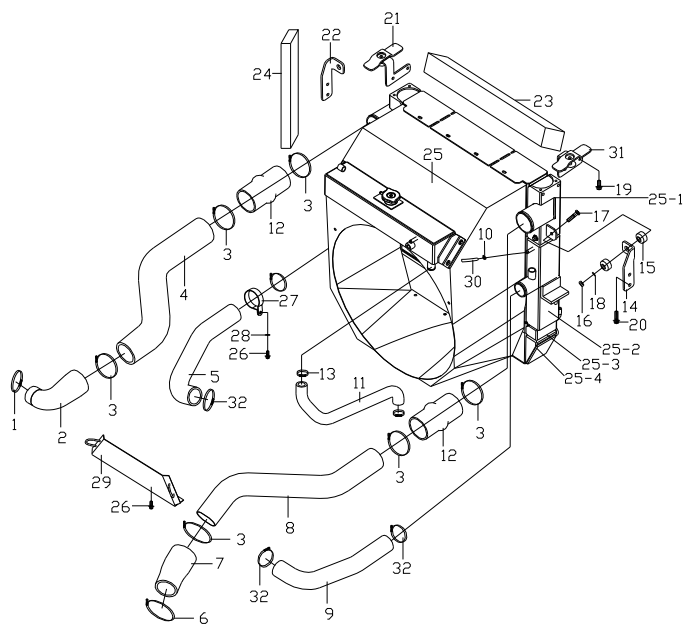

序号 Item	物料码 Part NO.	名称 Description	数量 Qty	备注或适用车型 Remarks or Serial NO.
1	GR713-313000-G00	T 型抱箍 70 T-clamp70	1	
2	XR705-330006-000	变径胶管 Variable diameter hose	1	
3	GR802-330008-G00	T 型卡箍 92 T-clamp92	6	
4	XR1005-330002-000	中冷器出气管 Intercooler outlet pipe	1	
5	XR1005-330003-000	散热器进水管 Radiator inlet pipe	1	
6	QJB257-310002-G00	T 型卡箍 81 T-clamp81	1	
7	XR705-330005-000	变径胶管 Variable diameter hose	1	
8	XR1005-330001-000	中冷器进气管 Intercooler inlet pipe	1	
9	XR1005-330004-000	散热器出水管 Radiator outlet pipe	1	
10	Q675-20-G00	蜗杆传动式软管环箍 20 Clamp 20	2	
11	XR1005-330005-000	补水管 Water delivery hose	1	
12	GA710-330009-000	连接胶管 Connecting pipe	2	
13	Q676-38-G00	蜗杆传动式软管环箍 38 Clamp 38	2	
14	XR700-330007-000	散热器左支架 Leftsupport	1	
15	GR501-330200-000	缓冲垫 Cushion	6	

图 4-7 冷却系统
Fig. 4-7 Cooling system

① CPCD85/100-XRG78

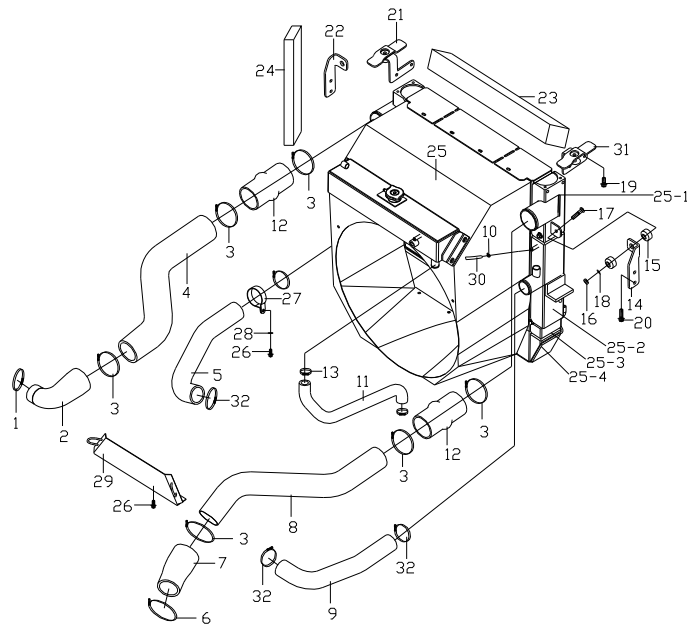

序号 Item	物料码 Part NO.	名称 Description	数量 Qty	备注或适用车型 Remarks or Serial NO.
16	G000889-000010-00	螺母 M10 Nut M10	2	
17	G005783-010060-00	螺栓 M10×60 Bolt M10 × 60	2	
18	G0097P1-000010-00	垫圈 10 Washer 10	2	
19	G005787-010020-00	螺栓 M10×20 Bolt M10 × 20	4	
20	G005787-010030-00	螺栓 M10×30 Bolt M10 × 30	4	
21	XR1000-330200-000	水箱盖板右支架 Right support	1	
22	XR700-330008-000	散热器右支架 Right support	1	
23	XR1000-330008-000	水箱上挡风海绵 Wind sponge	1	
24	XR1000-330006-000	水箱左右挡风海绵 Wind sponge	2	
25	XR1005-331000-000	散热器护风圈中冷器总成 Radiator and cooler assy	1	
25-1	XR700-331101-W00	中冷散热器总成 Intercooler radiator assy	1	
25-2	XR702-331102-W00	水散热器总成 Water Radiator assy	1	
25-3	XR700-331103-W00	液压油散热器总成 Oil radiator assy	1	
25-4	XR700-331104-W00	变矩器油散热器总成 Oil radiator assy	1	
26	G005787-008016-00	螺栓 M8×16 Bolt M8 × 16	3	

图 4-8 冷却系统
Fig. 4-8 Cooling system

© CPCD50/60/70-XRG79

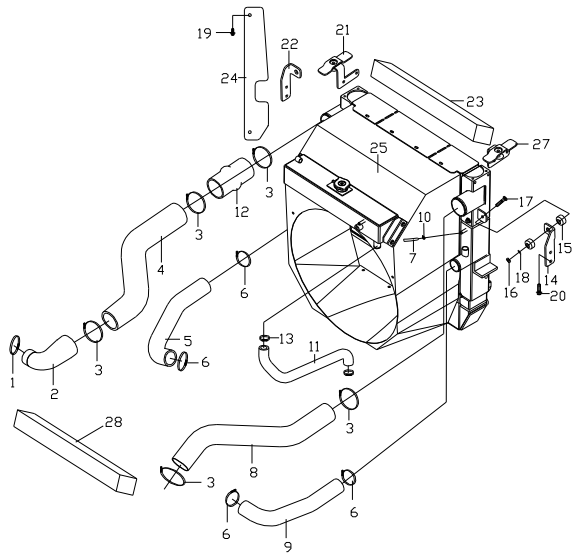

序号 Item	物料码 Part NO.	名称 Description	数量 Qty	备注或适用车型 Remarks or Serial NO.
1	G320-670005-000	T 型抱箍 70 T-clamp70	1	
2	GA710-330011-000	变径胶管 Variable diameter hose	1	
3	GR802-330008-G00	T 型卡箍 92 T-clamp92	5	
4	XR702-330001-000	联接管 Connecting pipe	1	
5	XR702-330003-000	散热器进水管 Radiator inlet pipe	1	
6	Q676-64-G00	蜗杆传动式软管环箍 64 Clamp	4	
7	XR702-330010-W00	除气胶管 I $\phi 10 \times \phi 18$ Hose	1	
8	XR702-330002-000	发动机进气管 Engine intake pipe	1	
9	XR702-330004-000	散热器出水管 Radiator outlet pipe	1	
10	Q675-18-G00	蜗杆传动式软管环箍 18 Clamp 18	2	
11	XR702-330005-000	补水管 Water delivery hose	1	
12	GA710-330009-000	连接胶管 Connecting pipe	1	
13	Q672-38-G00	双钢丝环箍 38 Clamp 38	2	
14	XR700-330007-000	散热器左支架 Leftsupport	1	
15	GR501-330200-000	缓冲垫 Cushion	6	

图 4-8 冷却系统
Fig. 4-8 Cooling system

© CPCD50/60/70-XRG79

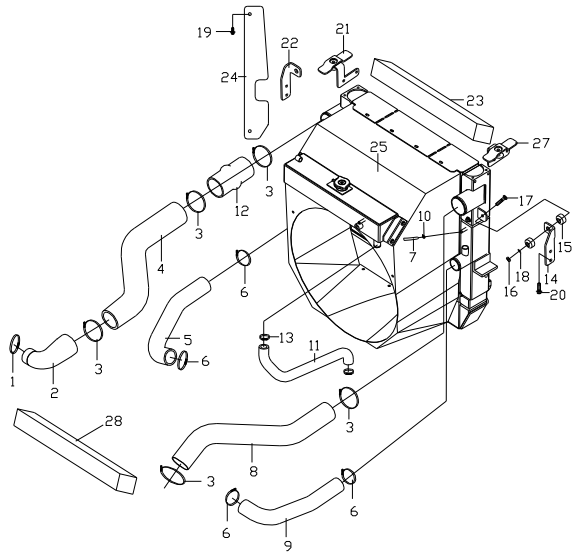

序号 Item	物料码 Part NO.	名称 Description	数量 Qty	备注或适用车型 Remarks or Serial NO.
16	G000889-000010-00	螺母 M10 Nut M10	2	
17	G005783-010060-00	螺栓 M10×60 Bolt M10 × 60	2	
18	G0097P1-000010-00	垫圈 10 Washer 10	2	
19	G005787-010020-00	螺栓 M10×20 Bolt M10 × 20	4	
20	G005787-010030-00	螺栓 M10×30 Bolt M10 × 30	4	
21	XR700-330200-000	右盖板支架 Right support	1	
22	XR700-330008-000	散热器右支架 Right support	1	
23	XR700-330012-000	水箱上挡风海绵 Wind sponge	1	
24	XR700-330009-000	水箱挡风板 Water tank windshield	2	
25	XR702-331000-000	散热器护风圈中冷器总成 Radiator and cooler assy	1	
27	XR700-330100-000	盖板左支架 Leftsupport	1	
28	XR700-330013-000	水箱下挡风海绵 Wind sponge	1	

图 4-9 冷却系统
Fig. 4-9 Cooling system

Ⓒ CPCD85/100-XRG79

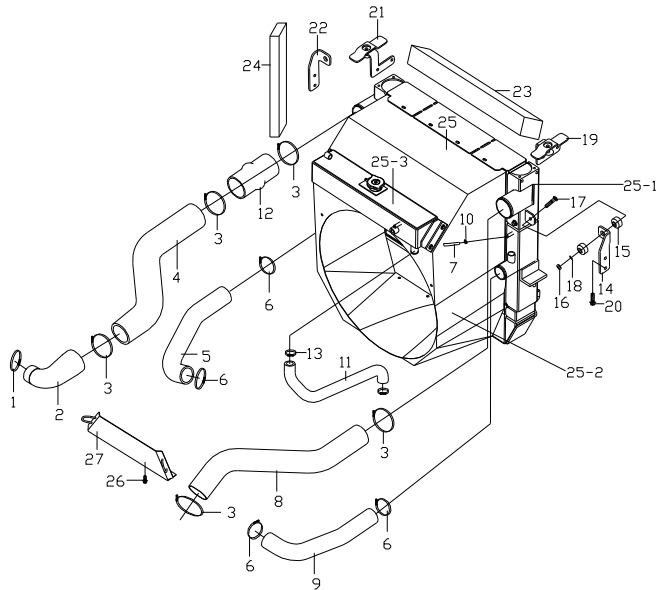

序号 Item	物料码 Part NO.	名称 Description	数量 Qty	备注或适用车型 Remarks or Serial NO.
1	G320-670005-000	T 型抱箍 70 T-clamp70	1	
2	GA710-330011-000	变径胶管 Variable diameter hose	1	
3	GR802-330008-G00	T 型卡箍 92 T-clamp92	5	
4	XR1002-330002-000	联接管 Connecting pipe	1	
5	XR1002-330004-000	发动机出水管 Engine outlet pipe	1	
6	Q676-64-G00	蜗杆传动式软管环箍 64 Clamp 64	4	
7	XR702-330010-W00	除气胶管 I $\phi 10 \times \phi 18$ Hose I $\phi 10 \times \phi 18$	1	
8	XR1002-330001-000	联接管 Connecting pipe	1	
9	XR1002-330003-000	发动机进水管 Engine inlet pipe	1	
10	Q675-18-G00	蜗杆传动式软管环箍 18 Clamp 18	2	
11	XR1002-330005-000	补水管 Water delivery hose	1	
12	GA710-330009-000	连接胶管 Connecting pipe	1	
13	Q672-38-G00	双钢丝环箍 38 Clamp 38	2	
14	XR700-330007-000	散热器左支架 Leftsupport	1	
15	GR501-330200-000	缓冲垫 Cushion	6	

图 4-9 冷却系统
Fig. 4-9 Cooling system

Ⓟ CPCD85/100-XRG79

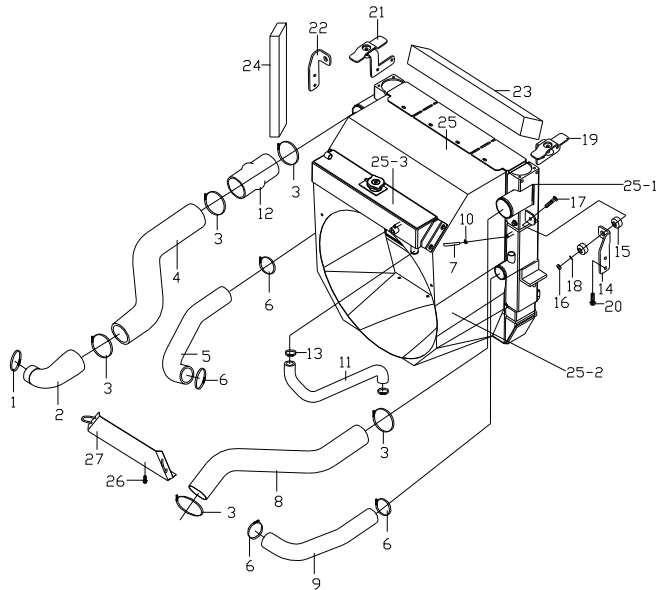

序号 Item	物料码 Part NO.	名称 Description	数量 Qty	备注或适用车型 Remarks or Serial NO.
16	G000889-000010-00	螺母 M10 Nut M10	2	
17	G005782-010065-00	螺栓 M10×65 Bolt M10 × 65	2	
18	G0097P1-000010-00	垫圈 10 Washer 10	2	
19	XR700-330100-000	水箱盖板左支架 Leftsupport	1	
20	G005787-010030-00	螺栓 M10×30 Bolt M10 × 30	4	
21	XR700-330200-000	水箱盖板右支架 Right support	1	
22	XR700-330008-000	散热器右支架 Right support	1	
23	XR1000-330008-000	水箱上挡风海绵 Wind sponge	1	
24	XR1000-330006-000	水箱左右挡风海绵 Wind sponge	2	
25	XR1002-331000-000	散热器护风圈总成 Radiator and cooler assy	1	
25-1	XR702-331100-000	散热器总成 Radiator assy	1	
25-2	XR1002-331300-000	护风圈总成 Shroud assy	1	
25-3	GR1009-331200-000	副水箱总成 Auxiliary radiator assy	1	
26	G005787-008016-00	螺栓 M8×16 Bolt M8 × 16	2	
27	XR1000-330007-000	水箱下封板 Water tank plate	1	

图 4-10 冷却系统
Fig. 4-10 Cooling system

© CPCD50/60/70-XRW28 © CPCD50/60/70-XRW28B

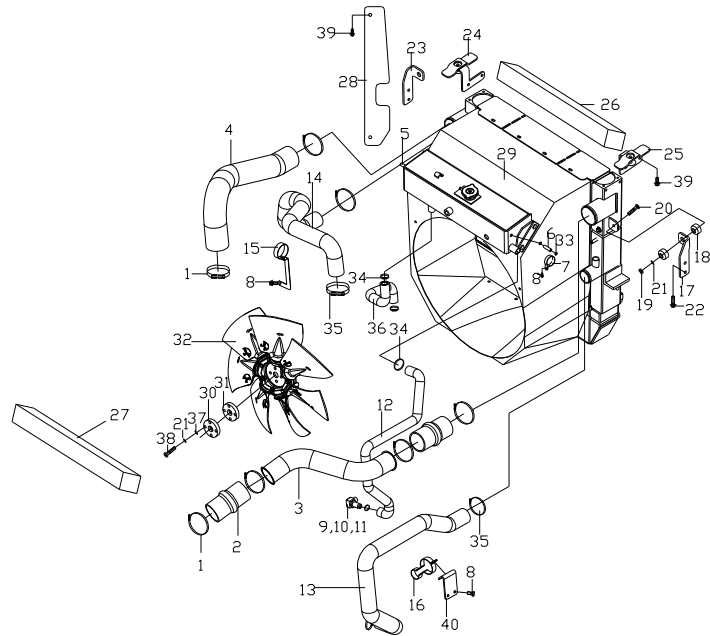

序号 Item	物料码 Part NO.	名称 Description	数量 Qty	备注或适用车型 Remarks or Serial NO.
1	GR802-330008-G00	T 型卡箍 92 T-clamp92	6	
2	GR802-330007-G00	中冷器联接胶管 Intercooler connecting hose	2	
3	XR709-330001-000	中冷进气钢管 Intercooler inlet hose	1	
4	XR709-330002-000	中冷出气硅胶管 Intercooler outlet hose	1	
5	XR709-330003-W00	除气胶管 Iφ10×φ18 Hose Iφ10×φ18	1	
6	XR709-330004-W00	除气胶管 IIφ10×φ18 Hose IIφ10×φ18	1	
7	R450-540001-000	管夹 Pipe clamp	2	
8	G005787-008025-00	螺栓 M8×25 Bolt M8×25	6	
9	GR802-330008-000	接头 Joint	1	
10	GR802-330009-000	接头体 Fittings body	1	
11	J000982-000020-00	垫圈 20 Washer 20	1	
12	XR709-330003-000	发动机补水管 Engine water supply hose	1	
13	XR709-330004-000	发动机进水管 Engine inlet hose	1	
14	XR709-330005-000	发动机出水管 Engine outlet hose	1	
15	XR709-330006-000	水管夹 Hose clamp	1	

图 4-10 冷却系统
Fig. 4-10 Cooling system

© CPCD50/60/70-XRW28 © CPCD50/60/70-XRW28B

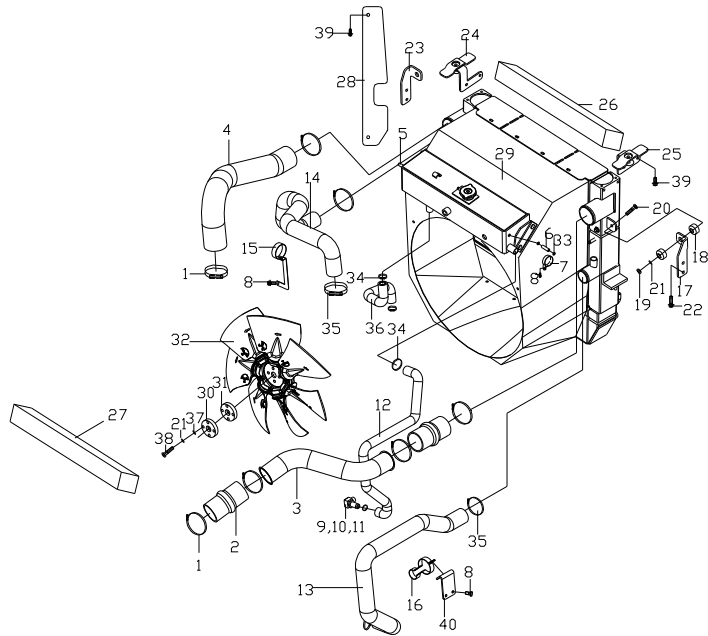

序号 Item	物料码 Part NO.	名称 Description	数量 Qty	备注或适用车型 Remarks or Serial NO.
16	XR709-330007-000	水管双联管夹 Hose duplex clamp	1	
17	XR700-330007-000	散热器左支架 Radiator left support	1	
18	GR501-330200-000	缓冲垫 Cushion	6	
19	G000889-000010-00	螺母 M10 Nut M10	2	
20	G005783-010080-00	螺栓 M10×80 Bolt M10×80	2	
21	G0097P1-000010-00	垫圈 10 Washer 10	6	
22	G005787-010030-00	螺栓 M10×30 Bolt M10×30	4	
23	XR700-330008-000	散热器右支架 Radiator right support	1	
24	XR700-330200-000	右盖板支架 Right plate support	1	
25	XR700-330100-000	盖板左支架 Left plate support	1	
26	XR700-330012-000	水箱上挡风海绵 Wind sponge	1	
27	XR700-330013-000	水箱下挡风海绵 Wind sponge	1	
28	XR700-330009-000	水箱挡风板 Water tank windshield	2	
29	XR709-331000-000	散热器护风圈副水箱总成 Radiator and watertank assy	1	
30	SP9078-G00	风扇垫块 Spacer	1	

图 4-10 冷却系统
Fig. 4-10 Cooling system

© CPCD50/60/70-XRW28 © CPCD50/60/70-XRW28B

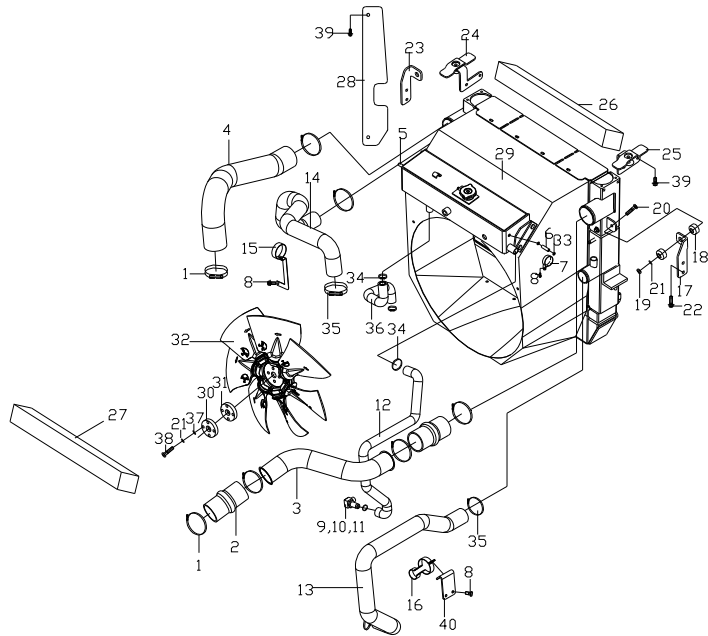

序号 Item	物料码 Part NO.	名称 Description	数量 Qty	备注或适用车型 Remarks or Serial NO.
31	GR502-330011-000	风扇垫块 Spacer	1	
32	GR802-330100-G01	风扇 Fan	1	
33	Q675-18-G00	蜗杆传动式软管环箍 18 Clamp 18	4	
34	Q676-38-G00	蜗杆传动式软管环箍 38 Clamp 38	4	
35	Q676-64-G00	蜗杆传动式软管环箍 64 Clamp 64	4	
36	XR709-330008-000	水箱补水管 Water tank pipe	1	
37	G000093-000010-00	垫圈 10 Washer 10	4	
38	G005782-010120-00	螺栓 M10×120 Bolt M10×120	4	
39	G005787-010020-00	螺栓 M10×20 Bolt M10×20	8	
40	XR709-330009-000	支架 Support	1	

图 4-11 冷却系统
Fig. 4-11 Cooling system

® CPCD85/100-XRW28 ㊦ CPCD85/100-XRW28B

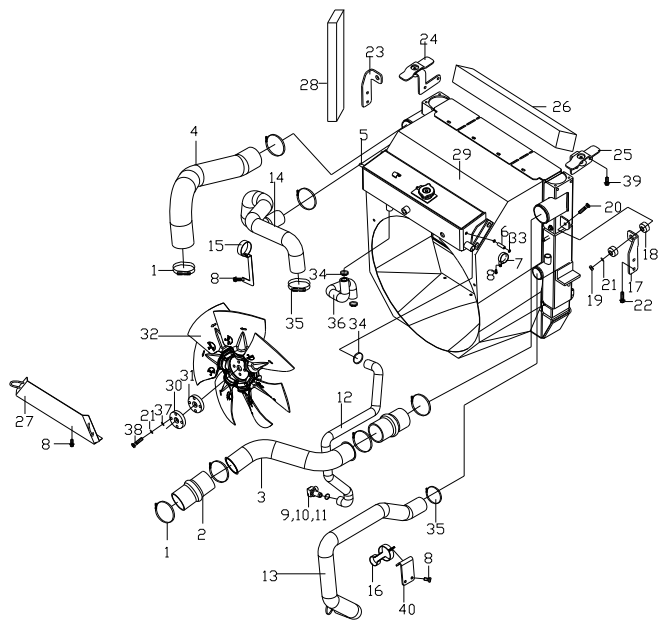

序号 Item	物料码 Part NO.	名称 Description	数量 Qty	备注或适用车型 Remarks or Serial NO.
1	GR802-330008-G00	T 型卡箍 92 T-clamp92	6	
2	GR802-330007-G00	中冷器联接胶管 Intercooler connecting hose	2	
3	XR1009-330001-000	中冷进气钢管 Intercooler inlet hose	1	
4	XR1009-330002-000	中冷出气硅胶管 Intercooler outlet hose	1	
5	XR1009-330003-W00	除气胶管 $\text{I}\phi 10\times\phi 18$ Hose $\text{I}\phi 10\times\phi 18$	1	
6	XR1009-330004-W00	除气胶管 $\text{I}\phi 10\times\phi 18$ Hose $\text{I}\phi 10\times\phi 18$	1	
7	R450-540001-000	管夹 Pipe clamp	2	
8	G005787-008025-00	螺栓 M8×25 Bolt M8×25	8	
9	GR802-330008-000	接头 Joint	1	
10	GR802-330009-000	接头体 Fittings body	1	
11	J000982-000020-00	垫圈 20 Washer 20	1	
12	XR1009-330003-000	发动机补水管 Engine water supply hose	1	
13	XR1009-330004-000	发动机进水管 Engine inlet hose	1	
14	XR1009-330005-000	发动机出水管 Engine outlet hose	1	
15	XR709-330006-000	水管夹 Hose clamp	1	

图 4-11 冷却系统
Fig. 4-11 Cooling system

® CPCD85/100-XRW28 ㊦ CPCD85/100-XRW28B

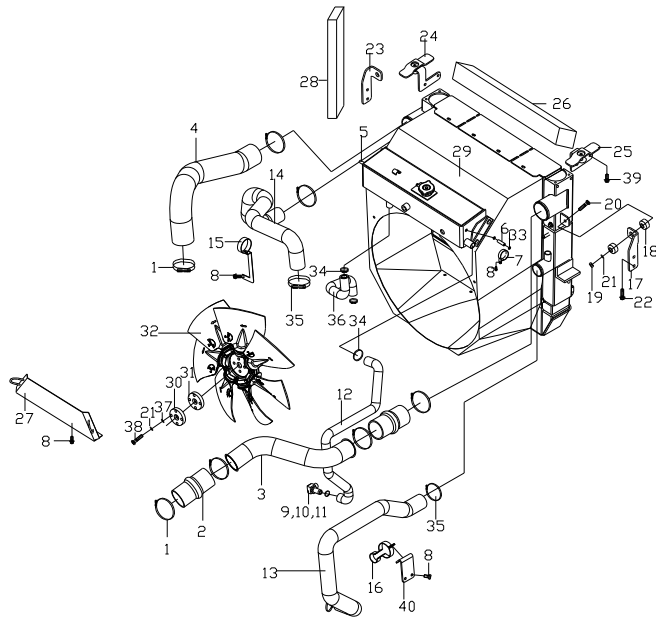

序号 Item	物料码 Part NO.	名称 Description	数量 Qty	备注或适用车型 Remarks or Serial NO.
16	XR709-330007-000	水管双联管夹 Hose duplex clamp	1	
17	XR700-330007-000	散热器左支架 Radiator left support	1	
18	GR501-330200-000	缓冲垫 Cushion	6	
19	G000889-000010-00	螺母 M10 Nut M10	2	
20	G005783-010080-00	螺栓 M10×80 Bolt M10×80	2	
21	G0097P1-000010-00	垫圈 10 Washer 10	6	
22	G005787-010030-00	螺栓 M10×30 Bolt M10×30	4	
23	XR700-330008-000	散热器右支架 Radiator right support	1	
24	XR1000-330200-000	右盖板支架 Right plate support	1	
25	XR1000-330100-000	盖板左支架 Left plate support	1	
26	XR1000-330008-000	水箱上挡风海绵 Wind sponge	1	
27	XR1000-330007-000	水箱下封板 Water tank plate	1	
28	XR1000-330006-000	水箱左右挡风海绵 Wind sponge	2	
29	XR1009-331000-000	散热器护风圈副水箱总成 Radiator and watertank assy	1	
30	SP9078-G00	风扇垫块 Spacer	1	

图 4-11 冷却系统
Fig. 4-11 Cooling system

® CPCD85/100-XRW28 ① CPCD85/100-XRW28B

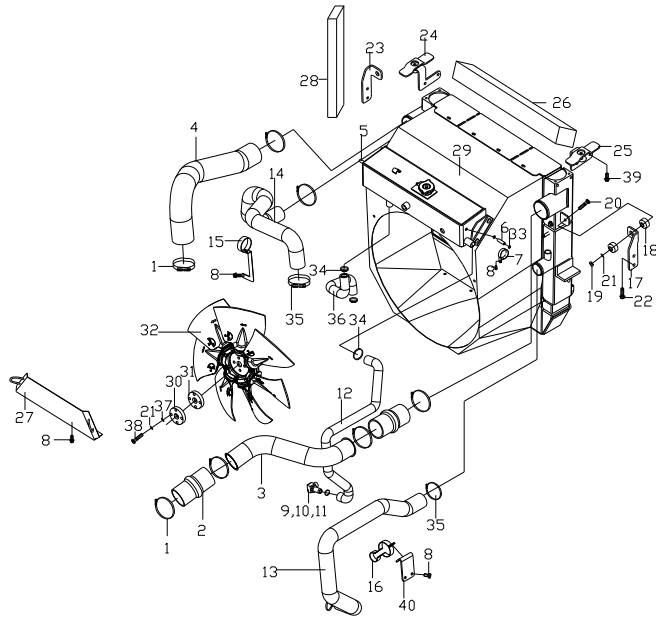

序号 Item	物料码 Part NO.	名称 Description	数量 Qty	备注或适用车型 Remarks or Serial NO.
31	GR502-330011-000	风扇垫块 Spacer	1	
32	GR802-330100-G01	风扇 Fan	1	
33	Q675-18-G00	蜗杆传动式软管环箍 18 Clamp 18	4	
34	Q676-38-G00	蜗杆传动式软管环箍 38 Clamp 38	4	
35	Q676-64-G00	蜗杆传动式软管环箍 64 Clamp 64	4	
36	XR1009-330008-000	水箱补水管 Water tank pipe	1	
37	G000093-000010-00	垫圈 10 Washer 10	4	
38	G005782-010120-00	螺栓 M10×120 Bolt M10×120	4	
39	G005787-010020-00	螺栓 M10×20 Bolt M10×20	8	
40	XR1009-330009-000	支架 Support	1	

图 4-12 冷却系统
Fig. 4-12 Cooling system

Ⓥ CPCD50/60/70-XRG87 Ⓦ CPCD50/60/70-XRG87B Ⓧ CPCD85/100-XRG87
Ⓨ CPCD85/100-XRG87B

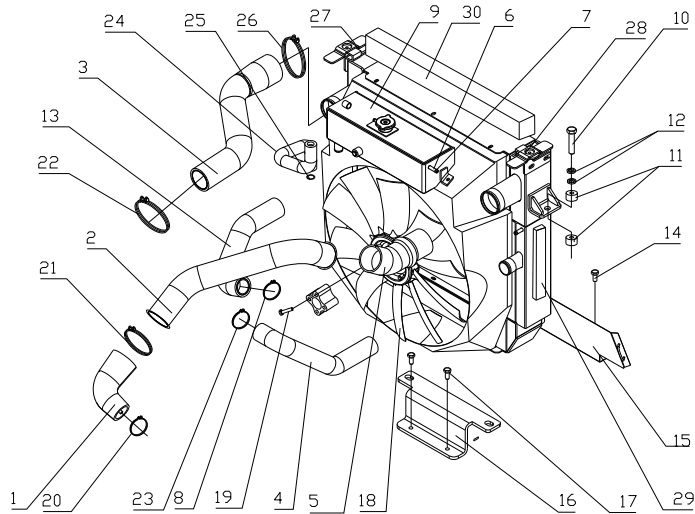

序号 Item	物料码 Code No.	名称 Description	数量 Qty	备注或适用车型 Remarks Or Serial No.
1	GA711-330006-000	变径胶管 Variable diameter hose	1	
2	XR710-330001-000	中冷进气不锈钢管 Steel tube	1	Ⓥ Ⓦ
2	XR1010-330001-000	中冷进气不锈钢管 Steel tube	1	Ⓧ Ⓨ
3	XR710-330003-000	中冷出气硅胶管 Pipe	1	Ⓥ Ⓦ
3	XR1010-330003-000	中冷出气硅胶管 Pipe	1	Ⓧ Ⓨ
4	XR710-330004-000	发动机出水管 Engine exhalent siphon	1	Ⓥ Ⓦ
4	XR1010-330004-000	发动机出水管 Engine exhalent siphon	1	Ⓧ Ⓨ
5	XR710-330002-000	中冷连接管 Intercooling pipe	1	
6	XR710-330007-W00	除气胶管φ10×φ18 Pipe φ10×φ18	1	
7	Q675-18-G00	蜗杆传动式软管环箍 18 Clamp 18	2	
8	Q676-64-G00	蜗杆传动式软管环箍 64 Clamp 64	2	
9	XR710-331000-000	散热器护风圈副水箱总成 Radiator and cooler assy	1	Ⓥ Ⓦ
9	XR1010-331000-000	散热器护风圈副水箱总成 Radiator and cooler assy	1	Ⓧ Ⓨ
10	G005783-010060-00	螺栓 M10×60 Bolt M10×60	2	
11	GR501-330200-000	缓冲垫 Cushion pad	6	

图 4-12 冷却系统
Fig. 4-12 Cooling system

Ⓥ CPCD50/60/70-XRG87 Ⓦ CPCD50/60/70-XRG87B ⊗ CPCD85/100-XRG87
Ⓨ CPCD85/100-XRG87B

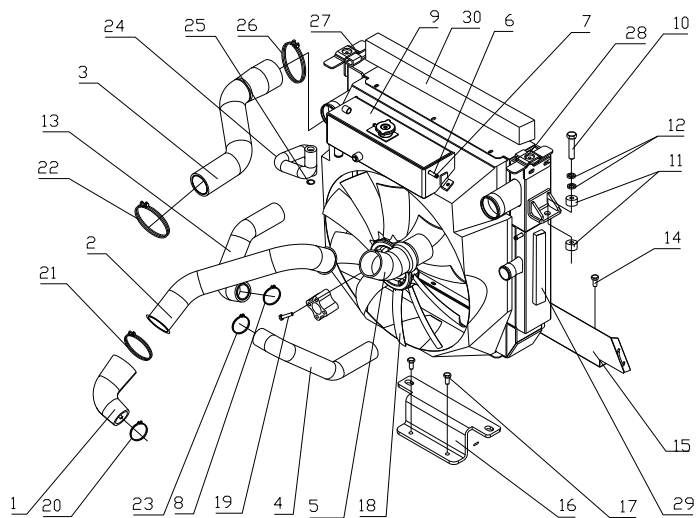

序号 Item	物料码 Code No.	名称 Description	数量 Qty	备注或适用车型 Remarks Or Serial No.
12	G0097P1-000010-00	垫圈 10 Washer 10	4	
13	XR710-330005-000	发动机进水管 Engine water inlet	1	Ⓥ Ⓦ
13	XR1010-330005-000	发动机进水管 Engine water inlet	1	⊗ Ⓨ
14	G005787-008016-00	螺栓 M8×16 Bolt M8×16	2	⊗ Ⓨ
15	XR1010-330008-000	水箱下挡风板 Plate	1	⊗ Ⓨ
16	XR1010-330007-000	水箱下支架 Support	1	⊗ Ⓨ
17	G005787-010030-00	螺栓 M10×30 Bolt M10×30	2	⊗ Ⓨ
18	XR710-330008-G00	风扇 Fan	1	
19	G005787-010070-00	螺栓 M10×70 Bolt M10×70	4	
20	GX160-600005-000	强力环箍 61 Strap 61	1	
21	R488-310002-G00	T 型卡箍 87 T-clamp 87	3	
22	QJB257-310002-G00	T 型卡箍 81 T-clamp 81	1	
23	Q676-60-G00	蜗杆传动式软管环箍 Clamp 60	2	
24	XR710-330006-000	补水管 Water supply pipe	1	Ⓥ Ⓦ
24	XR1010-330006-000	补水管 Water supply pipe	1	⊗ Ⓨ

图 4-12 冷却系统
Fig. 4-12 Cooling system

Ⓥ CPCD50/60/70-XRG87 Ⓦ CPCD50/60/70-XRG87B ⊗ CPCD85/100-XRG87
Ⓩ CPCD85/100-XRG87B

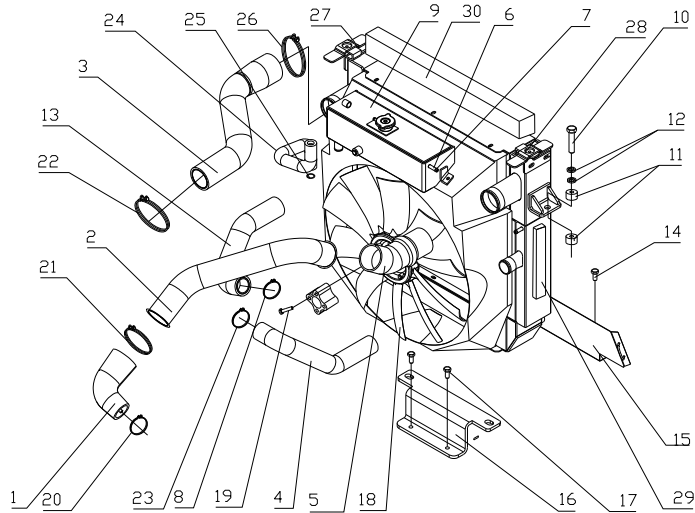

序号 Item	物料码 Code No.	名称 Description	数量 Qty	备注或适用车型 Remarks Or Serial No.
25	Q676-38-G00	蜗杆传动式软管环箍 38 Clamp 38	2	
26	GR802-330008-G00	T 型卡箍 92 T-clamp 92	1	
27	XR710-330200-000	水箱盖板右支架 Right bracket	1	Ⓥ Ⓦ
27	XR1010-330200-000	水箱盖板右支架 Right bracket	1	⊗ Ⓩ
28	XR710-330100-000	水箱盖板左支架 Left bracket	1	Ⓥ Ⓦ
28	XR1010-330100-000	水箱盖板左支架 Left bracket	1	⊗ Ⓩ
29	X701-330008-000	挡风海绵 Wind sponge	2	
30	X702-330011-000	挡风海绵 Wind sponge	2	

图 4-13 冷却系统
Fig. 4-13 Cooling system

① CPCD50/60/70-XRW89

② CPCD85/100-XRW89

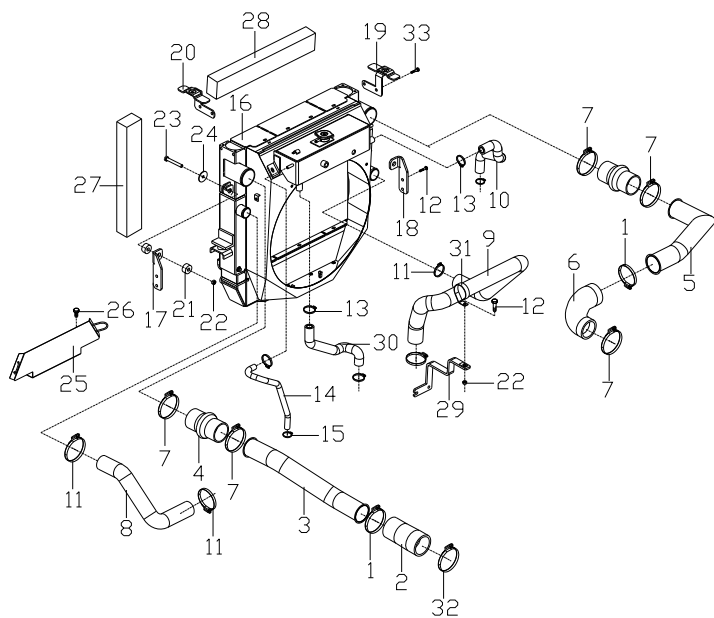

序号 Item	物料码 Code No.	名称 Description	数量 Qty	备注或适用车型 Remarks Or Serial No.
1	GR802-330008-G00	T 型卡箍 92 T-clamp 92	2	
2	XR1013-330001-000	连接管 Connecting pipe	1	
3	XR713-330002-000	中冷器连接钢管 Connecting tube	1	①
3	XR1013-330002-000	中冷器连接钢管 Connecting tube	1	②
4	GA710-330009-000	连接胶管 Connecting pipe	2	
5	XR713-330003-000	中冷器连接钢管 Connecting tube	1	①
5	XR1013-330003-000	中冷器连接钢管 Connecting tube	1	②
6	XR1013-330004-000	连接胶管 Connecting pipe	1	
7	R488-310002-G00	T 型卡箍 87 T-clamp 87	5	
8	XR713-330005-000	发动机进水管 Engine inlet pipe	1	①
8	XR1013-330005-000	发动机进水管 Engine inlet pipe	1	②
9	XR713-330006-000	发动机出水管 Engine outlet pipe	1	①
9	XR1013-330006-000	发动机出水管 Engine outlet pipe	1	②
10	XR1013-330007-000	补水管 Water supply pipe	1	
11	Q676-64-G00	蜗杆传动式软管环箍 64 Clamp 64	4	

图 4-13 冷却系统
Fig. 4-13 Cooling system

① CPCD50/60/70-XRW89 ② CPCD85/100-XRW89

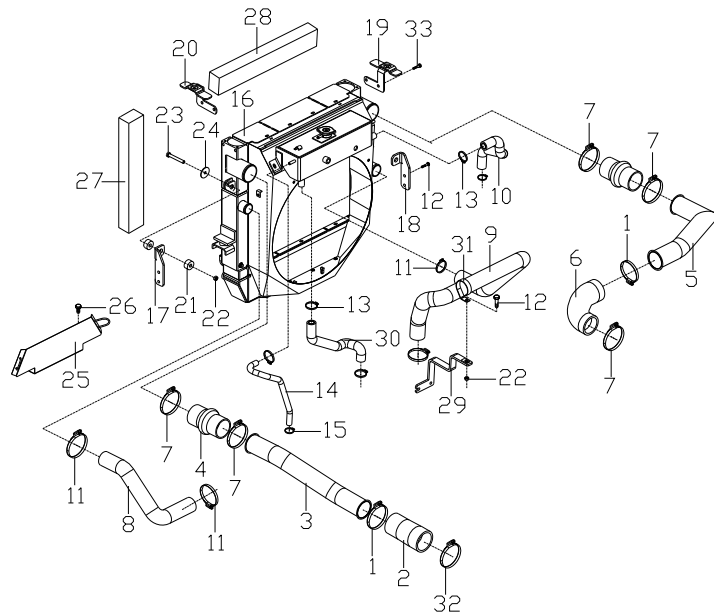

序号 Item	物料码 Code No.	名称 Description	数量 Qty	备注或适用车型 Remarks Or Serial No.
12	G005787-010030-00	螺栓 M10×30 Bolt M10×30	5	
13	Q676-38-G00	蜗杆传动式软管环箍 38 Clamp 38	4	
14	XR1013-330008-000	除气管 Degassing pipe	1	
15	Q675-25-G00	蜗杆传动式软管环箍 25 Clamp 25	4	
16	XR713-331000-000	散热器护风圈副水箱总成 Radiator and cooler assy	1	①
16	XR1013-331000-000	散热器护风圈副水箱总成 Radiator and cooler assy	1	②
17	XR700-330008-000	散热器右支架 Right bracket of radiator	1	
18	XR700-330007-000	散热器左支架 Left bracket of radiator	1	
19	XR700-330100-000	盖板左支架 Cover left plate	1	①
19	XR1000-330100-000	盖板左支架 Cover left plate	1	②
20	XR700-330200-000	盖板右支架 Cover right plate	1	①
20	XR1000-330200-000	盖板右支架 Cover right plate	1	②
21	GR501-330200-000	缓冲垫 Buffer pad	6	
22	G000889-000010-00	螺母 M10 Nut M10	3	
23	G005782-010080-00	螺栓 M10×80 Bolt M10×80	2	

图 4-13 冷却系统
Fig. 4-13 Cooling system

① CPCD50/60/70-XRW89 ② CPCD85/100-XRW89

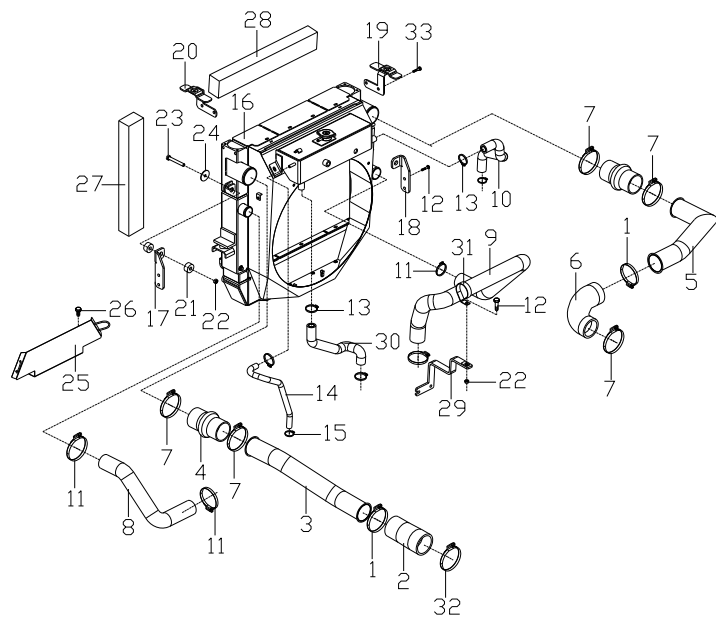

序号 Item	物料码 Code No.	名称 Description	数量 Qty	备注或适用车型 Remarks Or Serial No.
24	G0097P1-000010-00	垫圈 10 Washer 10	2	
25	XR700-330013-000	水箱下挡风海绵 Wind sponge, down	1	①
25	XR1010-330008-000	水箱下封板 Tank down shrouding	1	②
26	G005787-008016-00	螺栓 M8×16 Bolt M8×16	2	②
27	XR700-330009-000	水箱左右挡风海绵 Wind sponge, left/right	2	①
27	XR1000-330006-000	水箱左右挡风海绵 Wind sponge, left/right	2	②
28	XR1000-330008-000	水箱上挡风海绵 Wind sponge, up	1	
29	XR1013-330011-000	水管固定支架 Pipe fixing support	1	
30	XR713-330012-000	发动机补水管 Engine water pipe	1	①
30	XR1013-330012-000	发动机补水管 Engine water pipe	1	②
31	X1000-330013-000	水管支架 Pipe support	1	
32	AS110-310100-G00	T 型卡箍 96 T-clamp 96	1	
33	G005787-010020-00	螺栓 M10×20 Bolt M10×20	4	

图 5-1 燃油系统
Fig.5-1 Fuel system

Ⓐ CPCD50/60/70-XRW70 Ⓒ CPCD85/100-XRW70 Ⓓ CPCD50/60/70-XRW70B
Ⓔ CPCD85/100-XRW70B

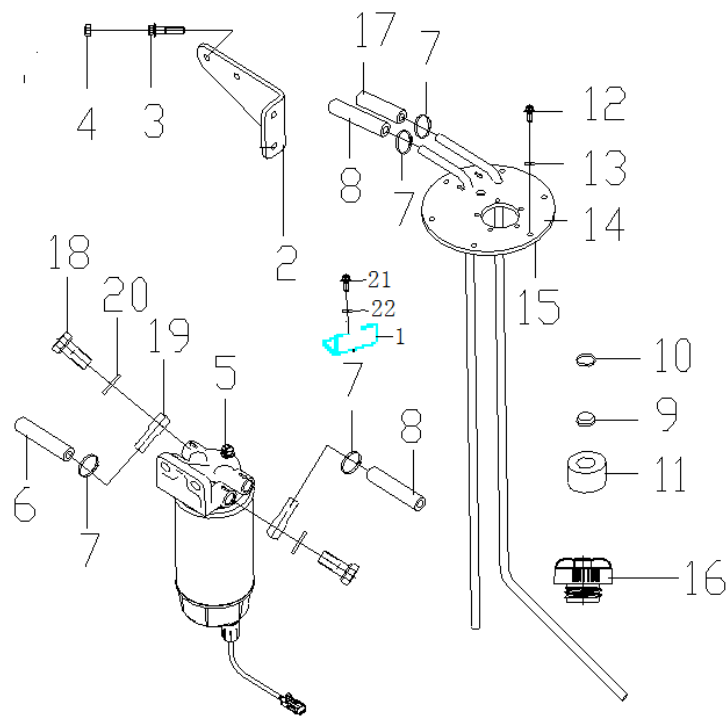

序号 Item	物料码 Part NO.	名称 Description	数量 Qty	备注或适用车型 Remarks or Serial NO.
1	XR701-340001-000	油管支架 Tubing bracket	1	
2	XR701-340002-000	油水分离器支架 Support	1	Ⓐ Ⓓ
	XR1000-340001-000	油水分离器座 Support	1	Ⓒ Ⓔ
3	G005787-010035-00	螺栓 M10×35 Bolt M10×35	2	
4	G000889-000010-00	螺母 M10 Nut M10	2	
5	XR701-341000-G00	油水分离器 Oil-water separator	1	
6	GA711-340002-W00	输油胶管 (内径Φ10) Rubber hose	1	Ⓐ Ⓓ
	XR1001-340013-W00	输油胶管 (内径Φ10) Rubber hose	1	Ⓒ Ⓔ
7	Q675-18-G00	蜗杆传动式软管环箍 18 Clamp 18	6	
8	GA711-340001-W00	输油胶管 (内径Φ10) Rubber hose	1	Ⓐ Ⓓ
-	XR1001-340011-W00	输油胶管 (内径Φ10) Rubber hose	1	Ⓒ Ⓔ
9	N163-340008-000	螺塞 Pulg	1	
10	J000982-000024-00	垫圈 24 Washer 24	1	
11	N163-340002-000	磁铁 Ring magnetic iron	1	
12	G005787-006012-00	螺栓 M6×12 Bolt M6×12	6	

图 5-1 燃油系统
Fig.5-1 Fuel system

Ⓐ CPCD50/60/70-XRW70 Ⓒ CPCD85/100-XRW70 Ⓔ CPCD50/60/70-XRW70B
Ⓓ CPCD85/100-XRW70B

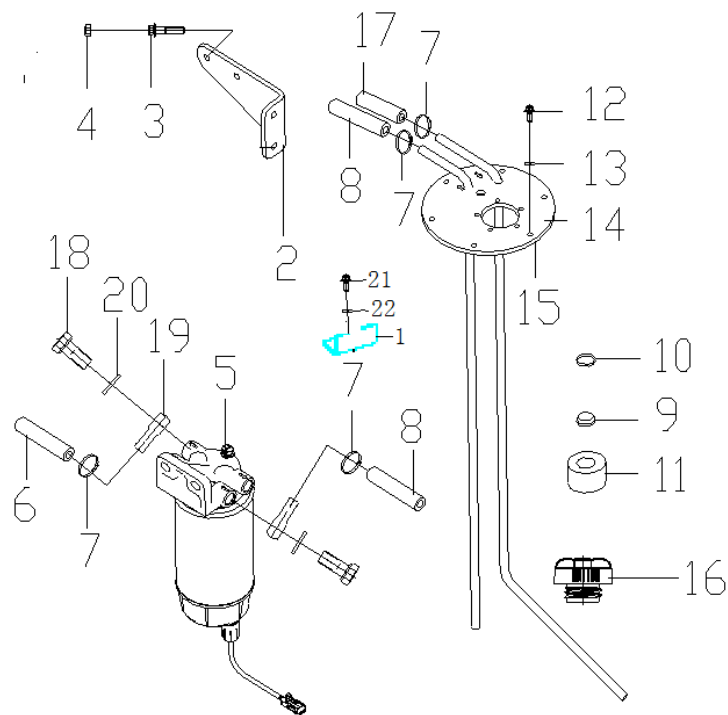

序号 Item	物料码 Part NO.	名称 Description	数量 Qty	备注或适用车型 Remarks or Serial NO.
13	J000982-000006-00	垫圈 6 Washer 6	6	
14	GR501-341000-000	燃油箱盖 Cover of fuel case	1	Ⓐ Ⓔ
14	GR1001-341000-000	燃油箱盖 Cover of fuel case	1	Ⓒ Ⓓ
15	N163-700007-000	垫 washer	1	
16	N163-341000-G00	燃油箱盖 Cover of fuel case	1	
17	GA711-340003-W00	输油胶管 (内径Φ10) Rubber hose	1	Ⓐ Ⓔ
-	XR1001-340012-W00	输油胶管 (内径Φ10) Rubber hose	1	Ⓒ Ⓓ
18	N152-340006-000	管接头螺栓 Bolt	1	
19	QJB257-340006-000	铰接接头 Hinged joint	1	
20	J000982-000014-00	垫圈 14 Washer 14	2	
21	G005787-010020-00	螺栓 M10×20 Bolt M10×20	2	
22	G0097P1-000010-00	垫圈 10 Washer 10	2	

图 5-2 燃油系统
Fig.5-2 Fuel system

Ⓑ CPCD50/60/70-XRW14 Ⓜ CPCD50/60/70-XRW14B

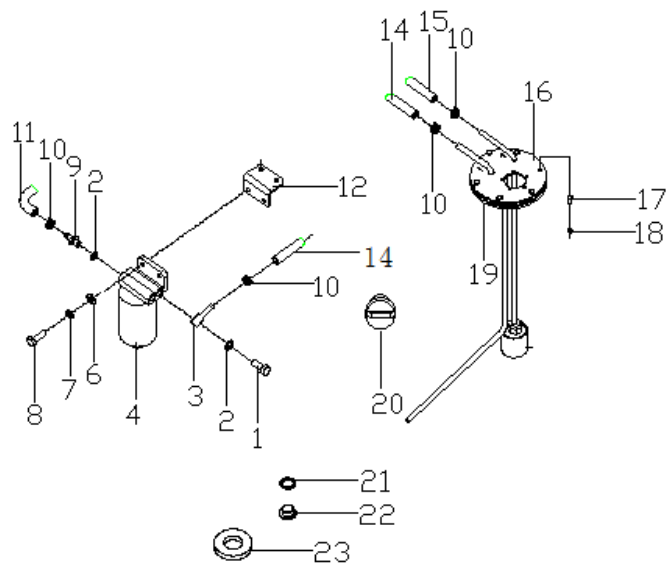

序号 Item	物料码 Part NO.	名称 Description	数量 Qty	备注或适用车型 Remarks or Serial NO.
1	50CDA-340002	空心螺栓 Bolt	1	
2	J000982-000014-00	垫圈 14 Washer 14	3	
3	GA700-340003-000	吸油接头 Oil absorption joint	1	
4	GA1010-341000-G00	油水分离器 Oil-water separator	1	-2020.03
4	XR708-341000-G00	油水分离器 Oil-water separator	1	2020.03-
6	G0097P1-000008-00	垫圈 8 Washer 8	2	
7	G000093-000008-00	垫圈 8 Washer 8	2	
8	G005783-008030-00	螺栓 M8×30 Bolt M8×30	2	
9	GA700-340002-000	接头 Connector	1	
10	Q672-18-G00	双钢丝式环箍 18 Clampe 18	6	
11	X702-340003-W00	输油胶管(内径 φ 10) Rubber hose	1	
12	XR703-340001-000	油水分离器支架 Support	1	
14	X704-340002-W00	输油胶管(内径 φ 10) Rubber hose	1	
15	X702-340001-W00	输油胶管(内径 φ 10) Rubber hose	1	
16	GR501-341000-000	燃油箱盖 Cover of fuel case	1	

图 5-2 燃油系统
Fig.5-2 Fuel system

Ⓑ CPCD50/60/70-XRW14 Ⓜ CPCD50/60/70-XRW14B

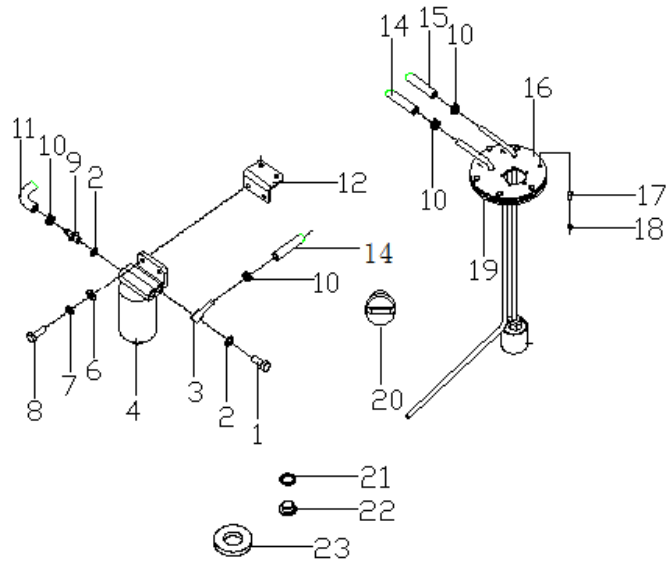

序号 Item	物料码 Part NO.	名称 Description	数量 Qty	备注或适用车型 Remarks or Serial NO.
17	G005787-006012-00	螺栓 M6×12 Bolt M6×12	6	
18	J000982-000006-00	垫圈 6 Washer 6	6	
19	N163-700007-000	垫 washer	1	
20	N163-341000-G00	燃油箱盖 Cover of fuel case	1	
21	J000982-000024-00	垫圈 24 Washer 24	1	
22	N163-340008-000	螺塞 Pulg	1	
23	N163-340002-000	磁铁 Ring magnetic iron	1	

图 5-3 燃油系统
Fig.5-3 Fuel system

© CPCD50/60/70-XRG76 Ⓧ CPCD50/60/70-XRG77 ① CPCD85/100-XRG77
 ② CPCD50/60/70-XRG77-GW Ⓧ CPCD50/60/70-XRG87 Ⓧ CPCD50/60/70-XRG87B
 ⊗ CPCD85/100-XRG87 Ⓧ CPCD85/100-XRG87B

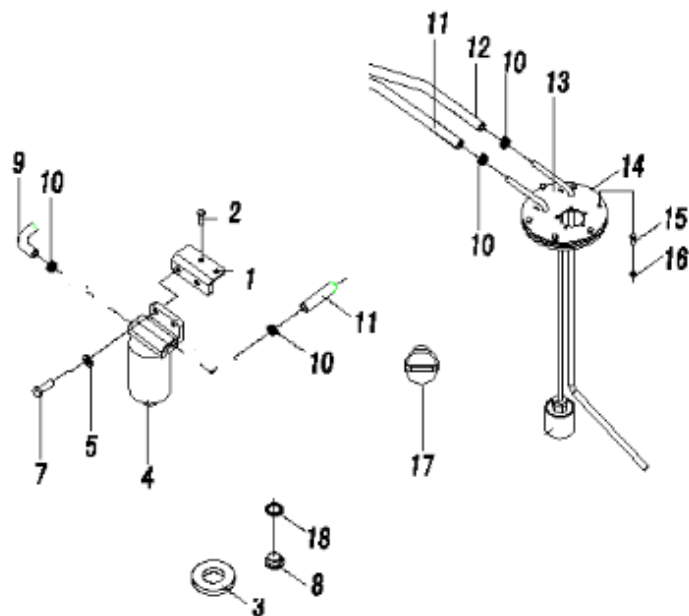

序号 Item	物料码 Part NO.	名称 Description	数量 Qty	备注或适用车型 Remarks or Serial NO.
1	XR700-340001-000	油水分离器支架 Bracket	1	© ② ③ ④ ⑤ ⑥
	XR1000-340001-000	油水分离器座 Bracket	1	① ⊗ ③
2	G005787-008016-00	螺栓 M8×16 Bolt M8×16	2	① ⊗ ③
3	N163-340002-000	磁铁 Ring magnetic iron	1	
4	XR700-340002-000	油水分离器 Oil-water separator	1	
5	G000889-000010-00	螺母 M10 Nut M10	2	© ② ③ ④ ⑤ ⑥
	G000889-000008-00	螺母 M8 Nut M8	2	① ⊗ ③
7	G005787-010035-00	螺栓 M10×35 Bolt M10×35	2	© ② ③ ④ ⑤ ⑥
	G005787-008035-00	螺栓 M8×35 Bolt M8×35	2	① ⊗ ③
8	J000982-000024-00	垫圈 24 Washer 24	1	
9	GA711-340002-W00	输油胶管(内径 φ 10) Rubber hose	1	© ② ③ ④ ⑤ ⑥
-	XR1000-340002-W00	输油胶管(内径 φ 10) Rubber hose	1	① ⊗ ③
10	Q675-18-G00	蜗杆传动式软管环箍 18 Clampe 18	6	© ② ③ ④ ⑤ ⑥
-	Q675-20-G00	双钢丝式环箍 20 Clampe 20	6	① ⊗ ③
11	GA711-340001-W00	输油胶管(内径 φ 10) Rubber hose	1	© ② ③ ④ ⑤ ⑥

图 5-3 燃油系统
Fig.5-3 Fuel system

© CPCD50/60/70-XRG76 Ⓧ CPCD50/60/70-XRG77 ① CPCD85/100-XRG77
 ② CPCD50/60/70-XRG77-GW Ⓧ CPCD50/60/70-XRG87 Ⓧ CPCD50/60/70-XRG87B
 Ⓧ CPCD85/100-XRG87 Ⓧ CPCD85/100-XRG87B

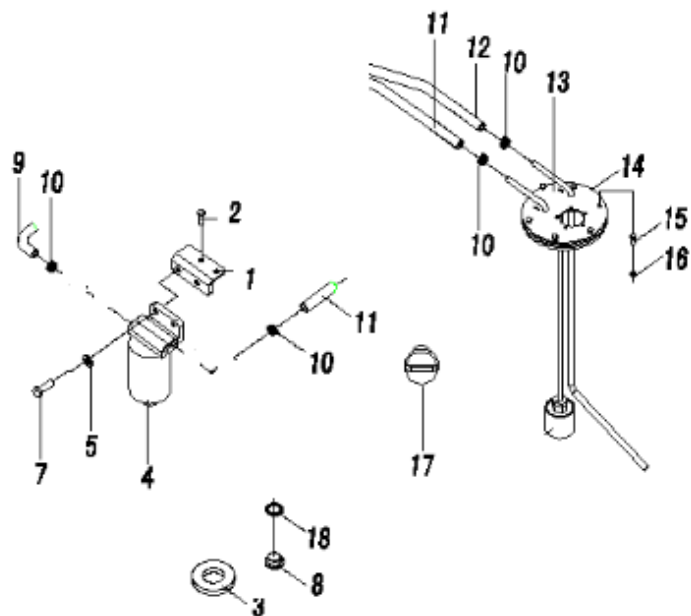

序号 Item	物料码 Part NO.	名称 Description	数量 Qty	备注或适用车型 Remarks or Serial NO.
-	XR1000-340001-W00	输油胶管(内径 φ 10) Rubber hose	1	① Ⓧ Ⓧ
12	GA711-340003-W00	输油胶管(内径 φ 10) Rubber hose	1	© Ⓧ ② Ⓧ Ⓧ
-	XR1000-340003-W00	输油胶管(内径 φ 10) Rubber hose	1	① Ⓧ Ⓧ
13	GR501-341000-000	燃油箱盖 Cover of fuel case	1	© Ⓧ ② Ⓧ Ⓧ
-	GR1001-341000-000	燃油箱盖 Cover of fuel case	1	① Ⓧ Ⓧ
14	N163-700007-000	垫 Washer	1	
15	G005787-006012-00	螺栓 M6×12 Bolt M6×12	6	
16	J000982-000006-00	垫圈 6 Washer 6	6	
17	N163-341000-G00	燃油箱盖 fuel case	1	
18	N163-340008-000	螺塞 Pulg	1	

图 5-4 燃油系统
Fig.5-4 Fuel system

Ⓔ CPCD50/60/70-XRG78 Ⓒ CPCD50/60/70-XRG79

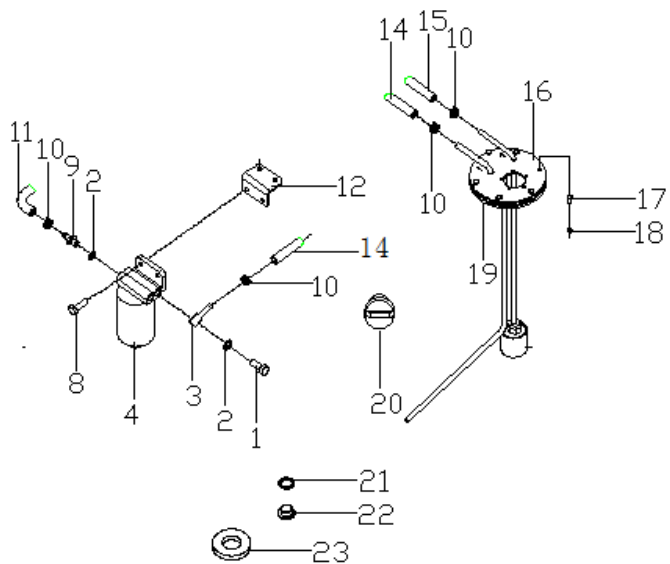

序号 Item	物料码 Part NO.	名称 Description	数量 Qty	备注或适用车型 Remarks or Serial NO.
1	50CDA-340002	空心螺栓 Bolt	1	Ⓔ
2	J000982-000014-00	垫圈 14 Washer 14	3	Ⓔ
3	GA700-340003-000	吸油接头 Oil absorption joint	1	Ⓔ
4	XR705-341000-G00	油水分离器 Oil-water separator	1	Ⓔ
	XR708-341000-G00	油水分离器 Oil-water separator	1	Ⓒ
8	G005787-008030-00	螺栓 M8×30 Bolt M8×30	2	Ⓔ
	G005787-010035-00	螺栓 M10×35 Bolt M10×35	2	Ⓒ
	G000889-000010-00	螺母 M10 Nut M10	2	Ⓒ
9	GA700-340002-000	接头 Connector	1	
10	Q675-18-G00	蜗杆传动式软管环箍 18 Clamp 18	6	
11	GA703-340005-W00	输油胶管(内径 φ10) Rubber hose	1	
12	XR705-340100-000	油水分离器支架 Support	1	Ⓔ
	XR708-340002-000	油水分离器支架 Support	1	Ⓒ
14	GA700-340004-W00	输油胶管(内径 φ10) Rubber hose	1	
15	GA703-340006-W00	输油胶管(内径 φ10) Rubber hose	1	

图 5-4 燃油系统
Fig.5-4 Fuel system

Ⓔ CPCD50/60/70-XRG78

Ⓒ CPCD50/60/70-XRG79

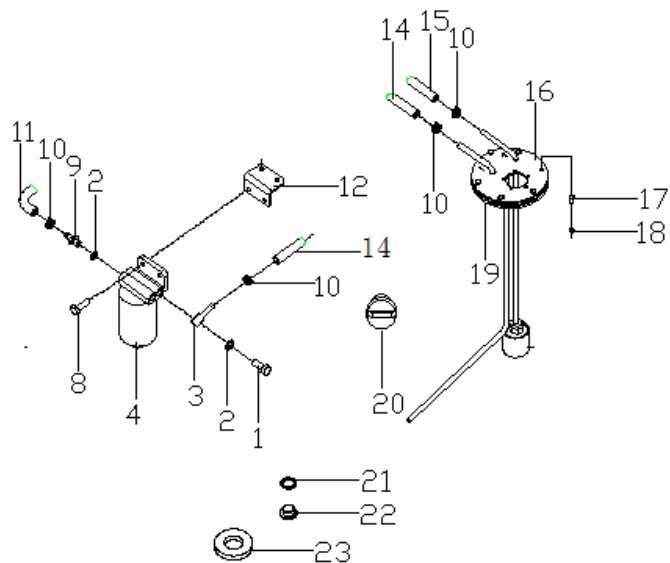

序号 Item	物料码 Part NO.	名称 Description	数量 Qty	备注或适用车型 Remarks or Serial NO.
16	GR501-341000-000	燃油箱盖 Cover of fuel case	1	
17	G005787-006012-00	螺栓 M6×12 Bolt M6×12	6	
18	J000982-000006-00	垫圈 6 Washer 6	6	
19	N163-700007-000	垫 washer	1	
20	N163-341000-G00	燃油箱盖 Cover of fuel case	1	
21	J000982-000024-00	垫圈 24 Washer 24	1	
22	N163-340008-000	螺塞 Pulg	1	
23	N163-340002-000	磁铁 Ring magnetic iron	1	

图 5-5 燃油系统

Fig. 5-5 Fuel system

Ⓔ CPQYD50/60/70-XRW57

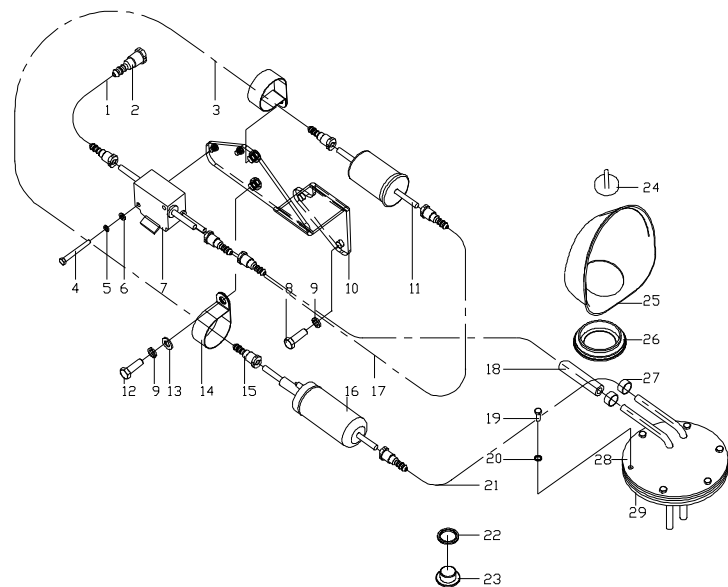

序号 Item	物料码 Code No.	名称 Description	数量 Qty	备注或适用车型 Remarks Or Serial No.
1	X701-340004-W00	输油胶管 $\Phi 8 \times \Phi 16.5$ Rubber hose	1	
2	R455-340007-G00	油管接头 hose connector	1	
3	X701-340002-W00	输油胶管 $\Phi 8 \times \Phi 16.5$ Rubber hose	1	
4	G005783-006055-00	螺栓 $M6 \times 55$ Bolt $M6 \times 55$	2	
5	G000093-000006-00	垫圈6 Washer 6	2	
6	G0097P1-000006-00	垫圈6 Washer 6	2	
7	R455-344000-G00	汽油电磁阀 Electromagnetic valve	1	
8	X701-340006-000	螺栓 Bolt	1	
9	G000093-000010-00	垫圈10 Washer 10	3	
10	X701-342000-000	支架 Bracket	1	
11	R455-343000-G00	汽油滤清器 Petrol filter	1	
12	G005783-010030-00	螺栓 $M10 \times 30$ Bolt $M10 \times 30$	2	
13	G0097P1-000010-00	垫圈10 Washer 10	2	
14	R455-340004-G00	抱箍 Clip	2	
15	R455-340003-G00	油管接头 hose connector	7	

图 5-5 燃油系统

Fig. 5-5 Fuel system

Ⓢ CPQYD50/60/70-XRW57

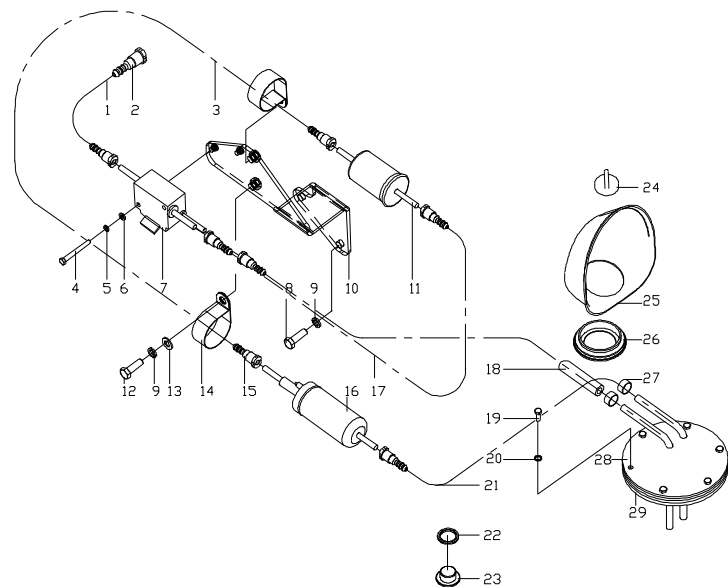

序号 Item	物料码 Code No.	名称 Description	数量 Qty	备注或适用车型 Remarks Or Serial No.
16	R455-345000-G00	油泵 Gasoline feed pump	1	
17	X701-340003-W00	输油胶管 $\Phi 8 \times \Phi 16.5$ Rubber hose	1	
18	X701-340005-W00	输油胶管 $\Phi 8 \times \Phi 16.5$ Rubber hose	1	
19	G005783-006016-00	螺栓 M6×16 Bolt M6×16	6	
20	J000982-000006-00	垫圈6 Washer 6	6	
21	X701-340001-W00	输油胶管 $\Phi 8 \times \Phi 16.5$ Rubber hose	1	
22	J000982-000024-00	垫圈24 Washer 24	1	
23	N163-340008-000	螺塞 Plug	1	
24	N163-341000-G00	燃油箱盖 Fuel tank lock	1	
25	XF250-340002-000	燃油盖罩 Fuel cap	1	
26	XF250-340003-000	橡胶圈 Rubber ring	1	
27	Q675-18-G00	蜗杆传动式软管环箍18 Clamp 18	6	
28	X703-341000-000	燃油箱盖 Cover of fuel case	1	
29	N163-700007-000	垫 Pad	1	

图 5-6 燃油系统
Fig.5-6 Fuel system

Ⓜ CPCD85/100-XRW14 Ⓝ CPCD85/100-XRW14B

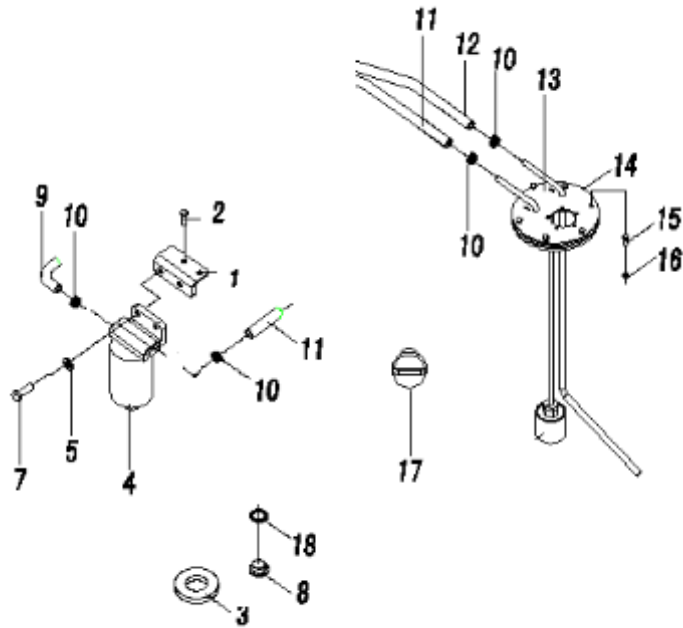

序号 Item	物料码 Part NO.	名称 Description	数量 Qty	备注或适用车型 Remarks or Serial NO.
1	XR1000-340001-000	油水分离器座 Bracket	1	
2	G005787-008016-00	螺栓 M8×16 Bolt M8×16	2	
3	N163-340002-000	磁铁 Ring magnetic iron	1	
4	GA1010-341000-G00	油水分离器 Oil-water separator	1	-2020.03
4	XR708-341000-G00	油水分离器 Oil-water separator	1	2020.03-
5	G000889-000008-00	螺母 M8 Nut M8	2	
7	G005787-008035-00	螺栓 M8×35 Bolt M8×35	2	
8	J000982-000024-00	垫圈 24 Washer 24	1	
9	XR1002-340003-W00	输油胶管(内径 φ 10) Rubber hose	1	
10	Q675-20-G00	双钢丝式环箍 20 Clampe 20	6	
11	XR1002-340001-W00	输油胶管(内径 φ 10) Rubber hose	1	
12	XR1002-340002-W00	输油胶管(内径 φ 10) Rubber hose	1	
13	GR1001-341000-000	燃油箱盖 Cover of fuel case	1	
14	N163-700007-000	垫 Washer	1	
15	G005787-006012-00	螺栓 M6×12 Bolt M6×12	6	

图 5-7 燃油系统
Fig.5-7 Fuel system

Ⓧ CPCD85/100-XRG78 Ⓧ CPCD85/100-XRG79

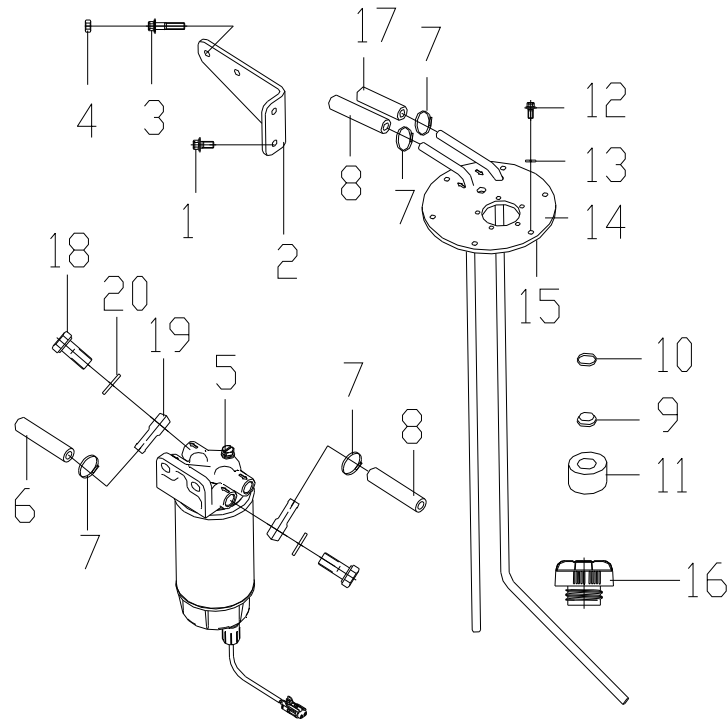

序号 Item	物料码 Part NO.	名称 Description	数量 Qty	备注或适用车型 Remarks or Serial NO.
1	G005787-008016-00	螺栓 M8×16 Bolt M8×16	2	
2	XR1000-340001-000	油水分离器座 Support	1	
3	G005787-008035-00	螺栓 M8×35 Bolt M8×35	2	
4	G000889-000008-00	螺母 M8 Nut M8	2	
5	XR705-341000-G00	油水分离器 Oil-water separator	1	Ⓧ
	XR708-341000-G00	油水分离器 Oil-water separator	1	Ⓧ
6	XR1005-340003-W00	输油胶管 (内径Φ10) Rubber hose	1	Ⓧ
	XR1002-340003-W00	输油胶管 (内径Φ10) Rubber hose	1	Ⓧ
7	Q675-20-G00	蜗杆传动式软管环箍 20 Clamp 20	6	
8	XR1005-340001-W00	输油胶管 (内径Φ10) Rubber hose	1	Ⓧ
	XR1002-340001-W00	输油胶管 (内径Φ10) Rubber hose	1	Ⓧ
9	N163-340008-000	螺塞 Pulg	1	
10	J000982-000024-00	垫圈 24 Washer 24	1	
11	N163-340002-000	磁铁 Ring magnetic iron	1	
12	G005787-006012-00	螺栓 M6×12 Bolt M6×12	6	

图 5-7 燃油系统
Fig.5-7 Fuel system

Ⓧ CPCD85/100-XRG78 Ⓧ CPCD85/100-XRG79

序号 Item	物料码 Part NO.	名称 Description	数量 Qty	备注或适用车型 Remarks or Serial NO.
13	J000982-000006-00	垫圈 6 Washer 6	6	
14	GR1001-341000-000	燃油箱盖 Cover of fuel case	1	
15	N163-700007-000	垫 washer	1	
16	N163-341000-G00	燃油箱盖 Cover of fuel case	1	Ⓧ
	N163-341000-000	燃油箱盖 Cover of fuel case	1	Ⓧ
17	XR1005-340002-W00	输油胶管 (内径Φ10) Rubber hose	1	Ⓧ
	XR1002-340002-W00	输油胶管 (内径Φ10) Rubber hose	1	Ⓧ
18	X740-340004-000	空心螺栓 Bolt	2	Ⓧ
19	X740-340003-000	铰接接头 Hinged joint	2	Ⓧ
20	J000982-000016-00	垫圈 16 Washer 16	4	Ⓧ



图 5-8 燃油系统
Fig. 5-8 Fuel system

Ⓚ CPCD50/60/70-XRW28 Ⓜ CPCD85/100-XRW28 Ⓢ CPCD50/60/70-XRW28B
Ⓣ CPCD85/100-XRW28B

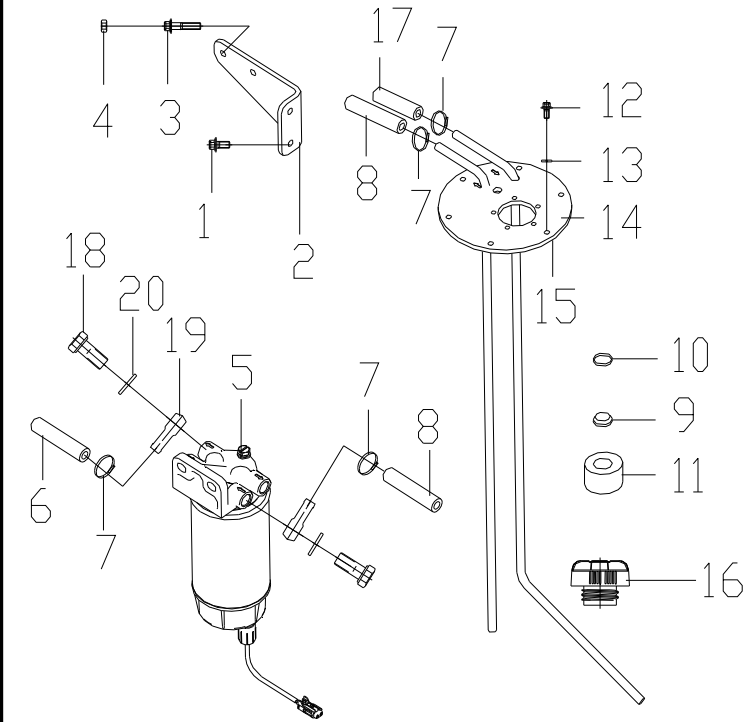
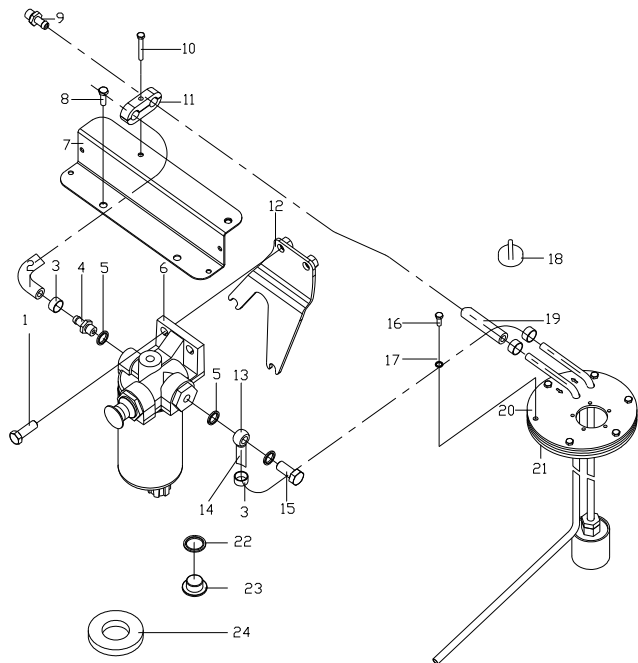

序号 Item	物料码 Code No.	名称 Description	数量 Qty	备注或适用车型 Remarks Or Serial No.
1	G005787-012030-00	螺栓 M12×30 Bolt M12×30	2	
2	X1000-340003-W00	输油胶管 (内径 φ8) Rubber hose	1	
3	Q675-18-G00	双钢丝环箍 18 Clamp 18	6	
4	GR502-340005-000	接头 Connector	1	
5	J000982-000012-00	垫圈 12 Washer 12	2	
6	FS9920-G00	油水分离器 Oil-water separator	1	
7	GR502-340300-000	支架 Bracket	1	
8	G005787-010020-00	螺栓 M10×20 Bolt M10×20	2	
9	GR502-340004-000	发动机回油接头 Connector	1	
10	G005787-006035-00	螺栓 M6×35 Bolt M6×35	1	
11	GR501-340100-000	双联管夹 Twin Tube Clamp	1	
12	XR709-340100-000	油水分离器支架 Oil-water separate support	1	
13	GR502-340003-000	吸油接头 Connector	1	
14	XR709-340002-W00	输油胶管 (内径 φ10) Rubber hose	1	Ⓚ Ⓢ
	XR1009-340002-W00	输油胶管 (内径 φ10) Rubber hose	1	Ⓜ Ⓣ

图 5-8 燃油系统
Fig. 5-8 Fuel system

Ⓚ CPCD50/60/70-XRW28 Ⓜ CPCD85/100-XRW28 Ⓢ CPCD50/60/70-XRW28B
Ⓣ CPCD85/100-XRW28B

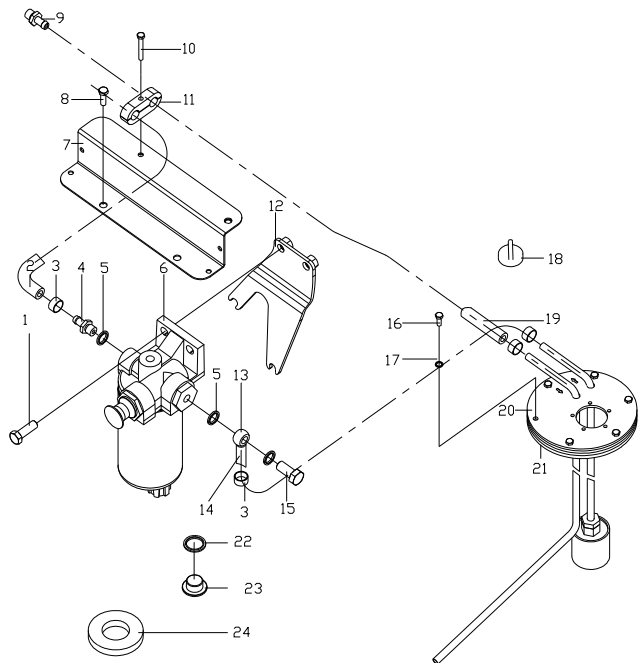

序号 Item	物料码 Code No.	名称 Description	数量 Qty	备注或适用车型 Remarks Or Serial No.
15	GR502-340002-000	管接头螺栓 Bolt	1	
16	G005787-006012-00	螺栓 M6×12 Bolt M6×12	6	
17	J000982-000006-00	垫圈 6 Washer 6	6	
18	N163-341000-G00	燃油箱盖 Cover of fuel case	1	
19	XR709-340001-W00	输油胶管 (内径 φ10) Rubber hose	1	Ⓚ Ⓢ
	XR1009-340001-W00	输油胶管 (内径 φ10) Rubber hose	1	Ⓜ Ⓣ
20	GR501-341000-000	燃油箱盖 Cover of fuel case	1	Ⓚ Ⓢ
	GR1001-341000-000	燃油箱盖 Cover of fuel case	1	Ⓜ Ⓣ
21	N163-700007-000	垫 Pad	1	
22	J000982-000024-00	垫圈 24 Washer 24	1	
23	N163-340008-000	螺塞 Screw	1	
24	N163-340002-000	磁铁 Magnet	1	

图 5-9 燃油系统
Fig. 5-9 Fuel system

① CPCD50/60/70-XRW89 ② CPCD85/100-XRW89

序号 Item	物料码 Code No.	名称 Description	数量 Qty	备注或适用车型 Remarks Or Serial No.
1	N163-340002-000	磁铁 Magnet	1	
2	N163-340008-000	螺塞 Screw	1	
3	J000982-000024-00	垫圈 24 Washer 24	1	
4	N163-700007-000	垫 Pad	1	
5	J000982-000006-00	垫圈 6 Washer 6	6	
6	G005787-006012-00	螺栓 M6×12 Bolt M6×12	6	
7	N163-341000-G00	燃油箱盖 Cover of fuel case	1	
8	GR501-341000-000	燃油箱盖 Cover of fuel case	1	①
8	GR1001-341000-000	燃油箱盖 Cover of fuel case	1	②
8	XR713-341000-W00	输油胶管 (内径 φ10) Rubber hose	1	①
9	XR1013-340001-W00	输油胶管 (内径 φ10) Rubber hose	1	②
10	Q675-18-G00	蜗杆传动式软管环箍 18 Hoop 18	8	
11	XR713-340002-W00	输油胶管 (内径 φ10) Rubber hose	1	①
11	XR1013-340002-W00	输油胶管 (内径 φ10) Rubber hose	1	②
12	XR1013-340006-G00	油水分离器 Oil-water separator	1	



图 5-9 燃油系统
Fig. 5-9 Fuel system

① CPCD50/60/70-XRW89 ② CPCD85/100-XRW89

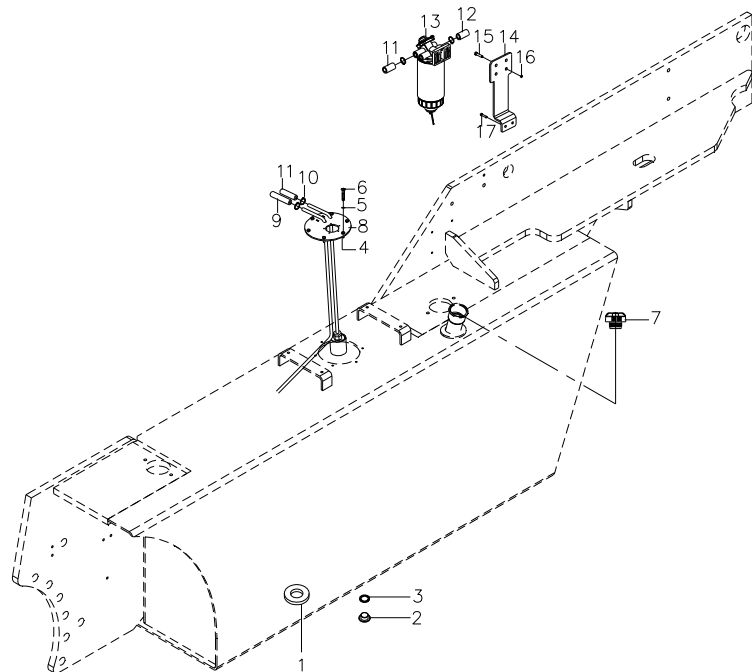
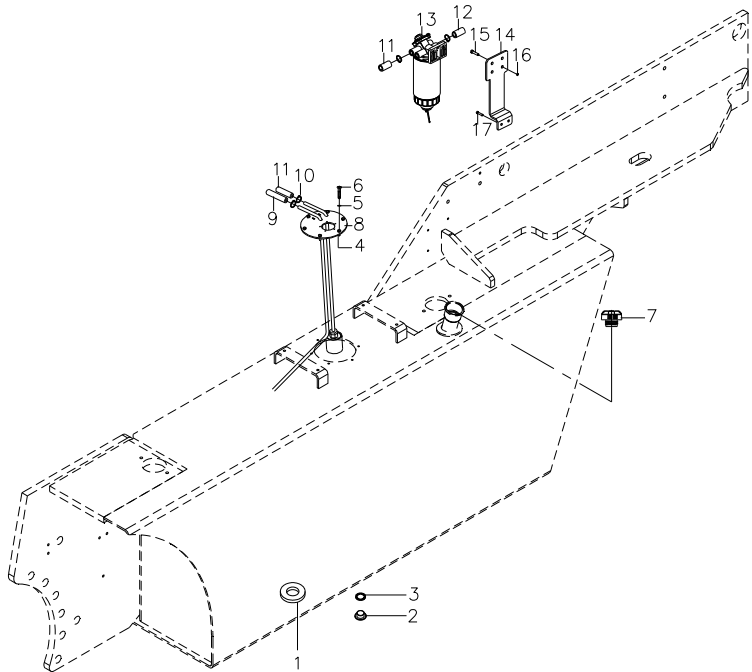

序号 Item	物料码 Code No.	名称 Description	数量 Qty	备注或适用车型 Remarks Or Serial No.
13	XR713-340003-000	输油胶管 (内径 $\phi 10$) Rubber hose	1	①
13	XR1013-340003-W00	输油胶管 (内径 $\phi 10$) Rubber hose	1	②
14	XR1013-340005-000	油水分离器支架 Oil-water separate support	1	
15	G005787-010030-00	螺栓 M10 \times 30 Bolt M10 \times 30	2	
16	G000889-000010-00	螺母 M10 Nut M10	2	
17	G005787-008020-00	螺栓 M8 \times 20 Bolt M8 \times 20	2	

图 6-1 发动机安装
Fig.6-1 Engine mount

Ⓐ CPCD50/60/70-XRW70 Ⓒ CPCD50/60/70-XRG76 Ⓔ CPCD85/100-XRW70
Ⓚ CPCD50/60/70-XRW70B Ⓛ CPCD85/100-XRW70B

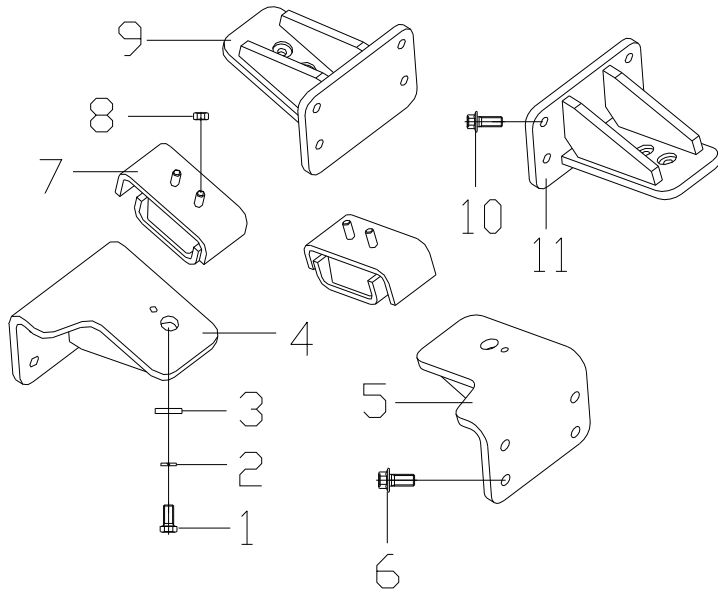

序号 Item	物料码 Part NO.	名称 Description	数量 Qty	备注或适用车型 Remarks or Serial NO.
1	G005786-012030-00	螺栓 M12×1.25×30 Bolt M12×1.25×30	2	
2	G000093-000012-00	垫圈 12 Washer 12	2	
3	50DH-300001	垫片 Shim	2	
4	XR701-351000-000	发动机左支座 Engine left mount	1	Ⓐ Ⓚ
	XR704-353000-000	发动机左支座 Engine left mount	1	Ⓒ
	XR1001-353000-000	发动机左支座 Engine left mount	1	Ⓔ Ⓛ
5	XR701-352000-000	发动机右支座 Engine right mount	1	Ⓐ Ⓚ
	XR704-354000-000	发动机右支座 Engine right mount	1	Ⓒ
	XR1001-354000-000	发动机右支座 Engine right mount	1	Ⓔ Ⓛ
6	G005787-014030-00	螺栓 M14×30 Bolt M14 ×30	8	
7	GR501-355000-000	缓冲垫 Rubber shim	2	
8	GT889P2-000010-00	螺母 M10×1.25 Bolt M10×1.25	4	
9	XR701-353000-000	发动机左支架 Engine left bracket	1	Ⓐ Ⓚ
	XR704-351000-000	发动机左支架 Engine left bracket	1	Ⓒ
	XR1001-351000-000	发动机左支架 Engine left bracket	1	Ⓔ Ⓛ

图 6-1 发动机安装
Fig.6-1 Engine mount

Ⓐ CPCD50/60/70-XRW70 Ⓒ CPCD50/60/70-XRG76 Ⓔ CPCD85/100-XRW70
 Ⓚ CPCD50/60/70-XRW70B Ⓛ CPCD85/100-XRW70B

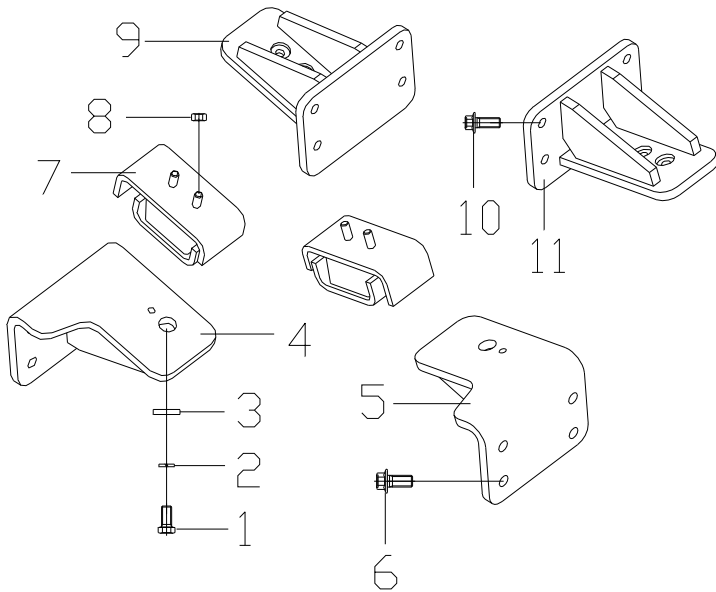

序号 Item	物料码 Part NO.	名称 Description	数量 Qty	备注或适用车型 Remarks or Serial NO.
10	G005787-012030-00	螺栓 M12×30 Bolt M12×30	6	
11	XR701-354000-000	发动机右支架 Engine right bracket	1	Ⓐ Ⓚ
	XR704-352000-000	发动机右支架 Engine right bracket	1	Ⓒ
	XR1001-352000-000	发动机右支架 Engine right bracket	1	Ⓔ Ⓛ

图 6-2 发动机安装
Fig.6-2 Engine mount

Ⓑ CPCD50/60/70-XRW14 Ⓗ CPCD85/100-XRW14 Ⓜ CPCD50/60/70-XRW14B
 Ⓝ CPCD85/100-XRW14B

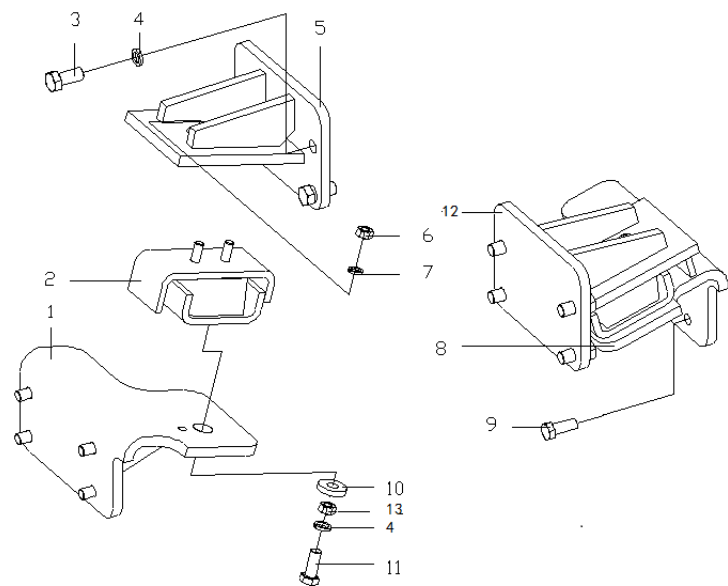

序号 Item	物料码 Part NO.	名称 Description	数量 Qty	备注或适用车型 Remarks or Serial NO.
1	XR703-354000-000	发动机左支座 Engine left mount bracket	1	Ⓑ Ⓜ
-	XR1003-351000-000	发动机左支座 Engine left mount bracket	1	Ⓗ Ⓝ
2	GR503-355000-002	缓冲垫 Rubber shim	2	
3	G005786-010030-00	螺栓 M10×1.25×30 Bolt M10×1.25×30	8	
4	G000093-000012-00	垫圈 10 Washer 10	12	
5	X704-351000-000	发动机左支架 Engine bracket	1	
6	G006171-000012-01	螺母 M12×1.25 Bolt M12×1.25	2	
7	G000093-000012-00	垫圈 12 Washer 12	2	
8	XR703-353000-000	发动机右支座 Engine right mount bracket	1	Ⓑ Ⓜ
-	XR1003-352000-000	发动机右支座 Engine right mount bracket	1	Ⓗ Ⓝ
9	G005787-014030-00	螺栓 M14×30 Bolt M14×30	8	
10	G0097P1-000010-00	垫圈 10 Washer 10	4	
11	G005783-010035-00	螺栓 M10×35 Bolt M12×35	4	
12	X704-352000-000	发动机右支架 Engine bracket	1	
13	G006170-000010-00	螺母 M10 Nut M10	4	

图 6-3 发动机安装
Fig.6-3 Engine mount

Ⓓ CPCD50/60/70-XRG77 Ⓔ CPCD50/60/70-XRG78 Ⓘ CPCD85/100-XRG77
 Ⓙ CPCD85/100-XRG78 Ⓚ CPCD50/60/70-XRG77-GW Ⓥ CPCD50/60/70-XRG87
 Ⓜ CPCD50/60/70-XRG87B Ⓧ CPCD85/100-XRG87 Ⓨ CPCD85/100-XRG87B

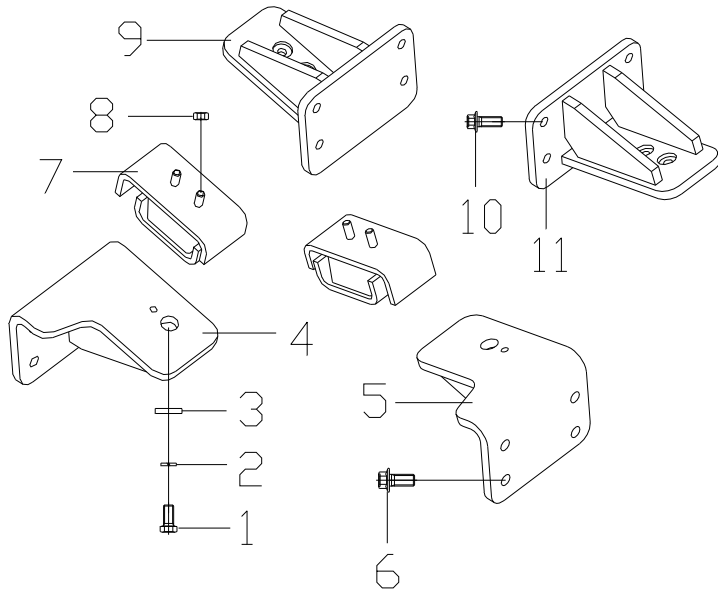

序号 Item	物料码 Part NO.	名称 Description	数量 Qty	备注或适用车型 Remarks or Serial NO.
1	G005786-012030-00	螺栓 M12×1.25×30 Bolt M12×1.25×30	2	
2	G000093-000012-00	垫圈 12 Washer 12	2	
3	50DH-300001	垫片 Shim	2	
4	XR700-350300-000	发动机左支座 Engine left mount	1	Ⓓ Ⓙ Ⓥ Ⓜ
	XR705-353000-000	发动机左支座 Engine left mount	1	Ⓔ
	XR1000-351000-000	发动机左支座 Engine left mount	1	Ⓘ Ⓧ Ⓨ
	XR1002-351000-000	发动机左支座 Engine left mount	1	Ⓙ
5	XR700-350400-000	发动机右支座 Engine right mount	1	Ⓓ Ⓙ Ⓥ Ⓜ
	XR705-354000-000	发动机右支座 Engine right mount	1	Ⓔ
	XR1000-352000-000	发动机右支座 Engine right mount	1	Ⓘ Ⓧ Ⓨ
	XR1002-352000-000	发动机右支座 Engine right mount	1	Ⓙ
6	G005787-014030-00	螺栓 M14×30 Bolt M14 ×30	8	
7	GR501-355000-000	缓冲垫 Rubber shim	2	
8	GT889P2-000010-00	螺母 M10×1.25 Bolt M10×1.25	4	
9	GA711-350100-000	发动机左支架 Engine left bracket	1	Ⓓ Ⓙ Ⓥ Ⓜ

图 6-3 发动机安装
Fig.6-3 Engine mount

Ⓓ CPCD50/60/70-XRG77 Ⓔ CPCD50/60/70-XRG78 Ⓘ CPCD85/100-XRG77
 Ⓙ CPCD85/100-XRG78 Ⓚ CPCD50/60/70-XRG77-GW Ⓥ CPCD50/60/70-XRG87
 Ⓦ CPCD50/60/70-XRG87B Ⓧ CPCD85/100-XRG87 Ⓨ CPCD85/100-XRG87B

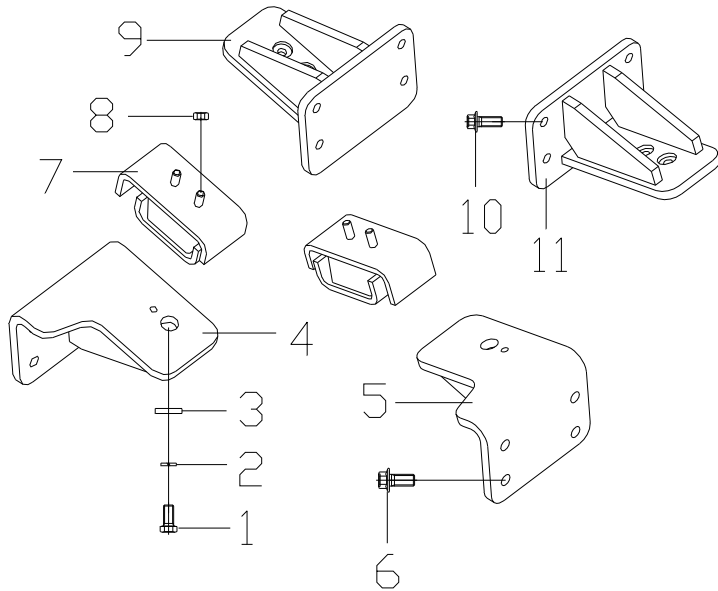

序号 Item	物料码 Part NO.	名称 Description	数量 Qty	备注或适用车型 Remarks or Serial NO.
	XR705-351000-000	发动机左支架 Engine left bracket	1	Ⓔ
	GA1000-351000-000	发动机左支架 Engine left bracket	1	Ⓘ Ⓧ Ⓨ
	XR1005-351000-000	发动机左支架 Engine left bracket	1	Ⓙ
10	G005787-012030-00	螺栓 M12×30 Bolt M12×30	6	Ⓓ Ⓔ Ⓚ Ⓥ Ⓦ
	G005787-012030-00	螺栓 M12×30 Bolt M12×30	8	Ⓘ Ⓙ Ⓧ Ⓨ
11	GA711-350200-000	发动机右支架 Engine right bracket	1	Ⓓ Ⓚ Ⓥ Ⓦ
	XR705-352000-000	发动机右支架 Engine right bracket	1	Ⓔ
	GA1000-352000-000	发动机右支架 Engine right bracket	1	Ⓘ Ⓧ Ⓨ
	XR1005-352000-000	发动机右支架 Engine right bracket	1	Ⓙ

图 6-4 发动机安装
Fig. 6-4 Engine mount

Ⓕ CPQYD50/60/70-XRW57

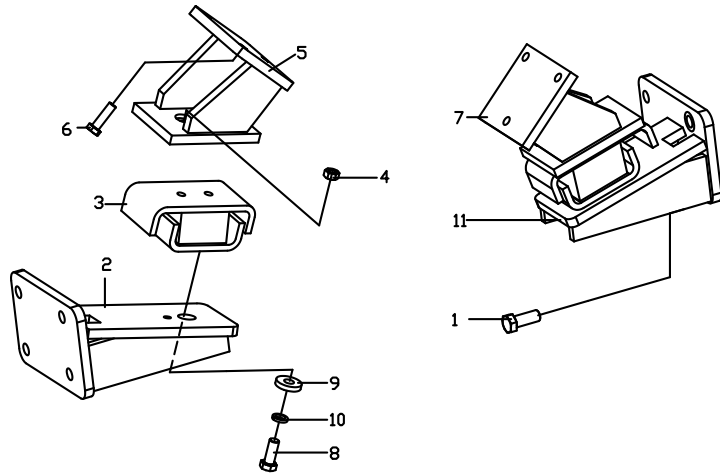

序号 Item	物料码 Code No.	名称 Description	数量 Qty	备注或适用车型 Remarks Or Serial No.
1	G005787-014030-00	螺栓 M14×30 Bolt M14×30	8	
2	XR707-351000-000	发动机左支座 Engine left mount bracket	1	
3	GR501-355000-000	缓冲垫 Cushion	2	
4	GT889P2-000010-00	螺母 M10×1.25 Nut M10×1.25	4	
5	X701-351000-000	发动机左支架 Engine left bracket	1	
6	G005787-010035-00	螺栓 M10×35 Bolt M10×35	6	
7	X701-352000-000	发动机右支架 Engine right bracket	1	
8	G005786-012030-00	螺栓 M12×1.25×30 Bolt M12×1.25×30	2	
9	50DH-300001	垫片 Washer	2	
10	G000093-000012-00	垫圈 12 Washer 12	2	
11	XR707-352000-000	发动机右支座 Engine right mount bracket	1	

图 6-5 发动机安装
Fig.6-5 Engine mount

◎ CPCD50/60/70-XRG79 ⊕ CPCD85/100-XRG79

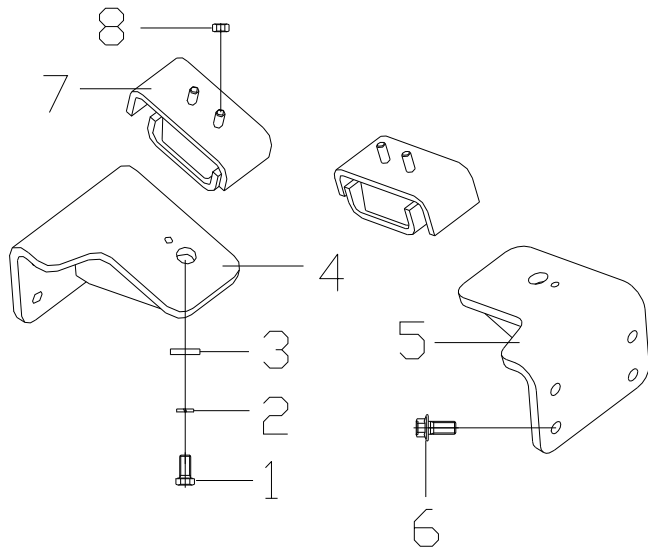

序号 Item	物料码 Part NO.	名称 Description	数量 Qty	备注或适用车型 Remarks or Serial NO.
1	G005786-012030-00	螺栓 M12×1.25×30 Bolt M12×1.25×30	2	
2	G000093-000012-00	垫圈 12 Washer 12	2	
3	50DH-300001	垫片 Shim	2	
4	XR702-353000-000	发动机左支座 Engine left mount	1	◎
	XR1002-351000-000	发动机左支座 Engine left mount	1	Ⓟ
5	XR702-354000-000	发动机右支座 Engine right mount	1	◎
	XR1002-352000-000	发动机右支座 Engine right mount	1	Ⓟ
6	G005787-014030-00	螺栓 M14×30 Bolt M14 ×30	8	
7	GR501-355000-000	缓冲垫 Rubber shim	2	◎
	GR713-354000-000	缓冲垫 Rubber shim	2	Ⓟ
8	GT889P2-000010-00	螺母 M10×1.25 Bolt M10×1.25	4	

图 6-6 发动机安装
Fig.6-6 Engine mount

Ⓚ CPCD50/60/70-XRW28 Ⓡ CPCD85/100-XRW28 Ⓢ CPCD50/60/70-XRW28B
Ⓣ CPCD85/100-XRW28B

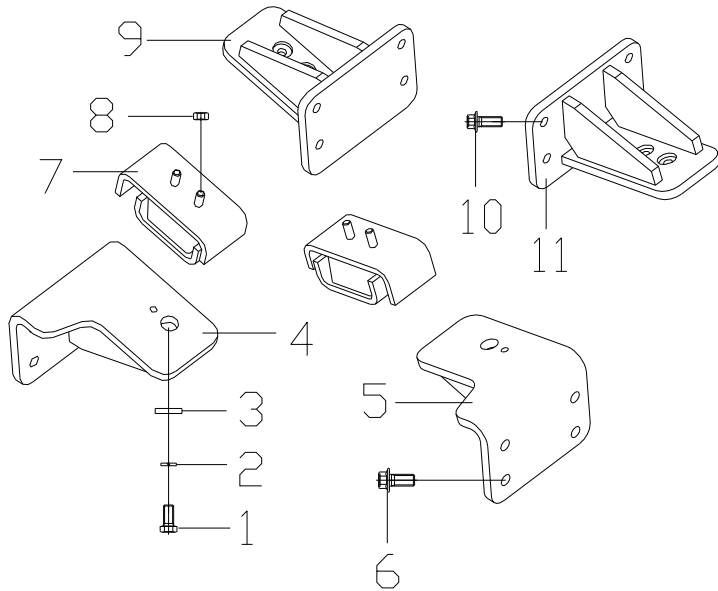

序号 Item	物料码 Part NO.	名称 Description	数量 Qty	备注或适用车型 Remarks or Serial NO.
1	G005786-012030-00	螺栓 M12×1.25×30 Bolt M12×1.25×30	2	
2	G000093-000012-00	垫圈 12 Washer 12	2	
3	50DH-300001	垫片 Shim	2	
4	XR705-353000-000	发动机左支座 Engine left mount	1	Ⓚ Ⓢ
	XR1009-353000-000	发动机左支座 Engine left mount	1	Ⓡ Ⓣ
5	XR705-354000-000	发动机右支座 Engine right mount	1	Ⓚ Ⓢ
	XR1009-354000-000	发动机右支座 Engine right mount	1	Ⓡ Ⓣ
6	G005787-014030-00	螺栓 M14×30 Bolt M14 ×30	8	
7	GR501-355000-000	缓冲垫 Rubber shim	2	
8	GT889P2-000012-00	螺母 M12×1.25 Bolt M12×1.25	4	Ⓚ Ⓢ
	GT889P2-000010-00	螺母 M10×1.25 Bolt M10×1.25	4	Ⓡ Ⓣ
9	XR709-351000-000	发动机左支架 Engine left bracket	1	Ⓚ Ⓢ
	GR1002-350300-001	发动机左支架 Engine left bracket	1	Ⓡ Ⓣ
10	G005787-012030-00	螺栓 M12×30 Bolt M12×30	6	
11	XR709-352000-000	发动机右支架 Engine right bracket	1	Ⓚ Ⓢ

图 6-6 发动机安装
Fig.6-6 Engine mount

Ⓒ CPCD50/60/70-XRW28 Ⓓ CPCD85/100-XRW28 Ⓔ CPCD50/60/70-XRW28B
Ⓣ CPCD85/100-XRW28B

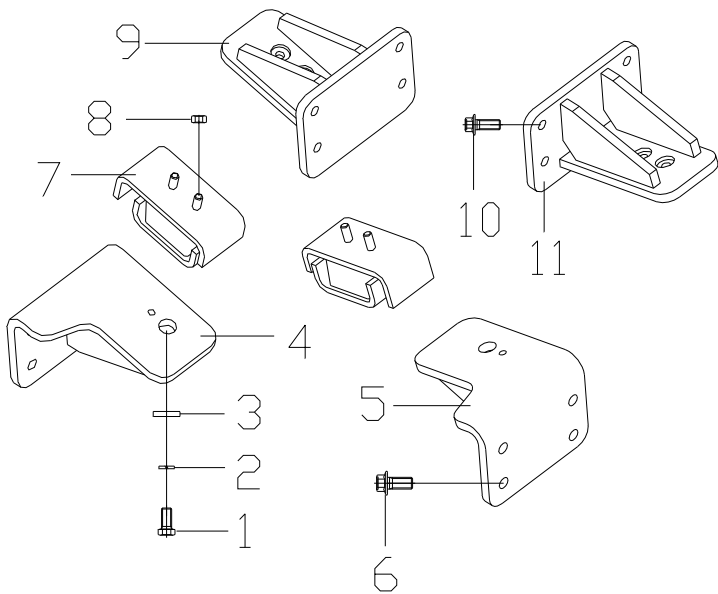

序号 Item	物料码 Part NO.	名称 Description	数量 Qty	备注或适用车型 Remarks or Serial NO.
-	GR1002-350400-001	发动机右支架 Engine right bracket	1	Ⓓ Ⓣ

图 6-7 发动机安装
Fig.6-7 Engine mount

① CPCD50/60/70-XRW89

② CPCD85/100-XRW89

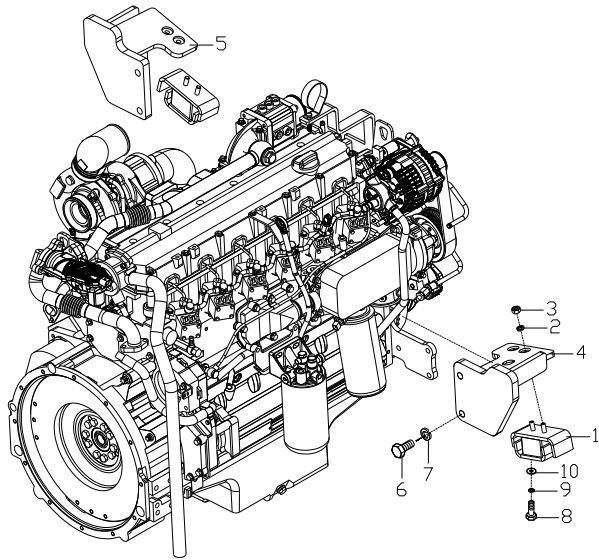

序号 Item	物料码 Part NO.	名称 Description	数量 Qty	备注或适用车型 Remarks or Serial NO.
1	GR501-355000-000	缓冲垫 Rubber shim	2	
2	G000093-000010-00	垫圈 10 Washer 10	4	
3	G006171-000010-01	螺母 M10×1.25 Nut M10×1.25	4	
4	XR713-350100-000	发动机左支架 Engine bracket,left	1	①
4	XR1013-350100-000	发动机左支架 Engine bracket,left	1	②
5	XR713-350200-000	发动机右支架 Engine bracket,right	1	①
5	XR1013-350200-000	发动机右支架 Engine bracket,right	1	②
6	G005783-016055-00	螺栓 M16×55 Bolt M16×55	4	
7	G000093-000016-00	垫圈 16 Washer 16	4	
8	G005786-012030-00	螺栓 M12×1.25×30 Bolt M12×1.25×30	2	
9	G000093-000012-00	垫圈 12 Washer 12	2	
10	50DH-300001	垫片 Gasket	2	

图 7-1 燃油管路系统

Fig.7-1 Fuel piping system

Ⓔ CPQYD50/60/70-XRW57

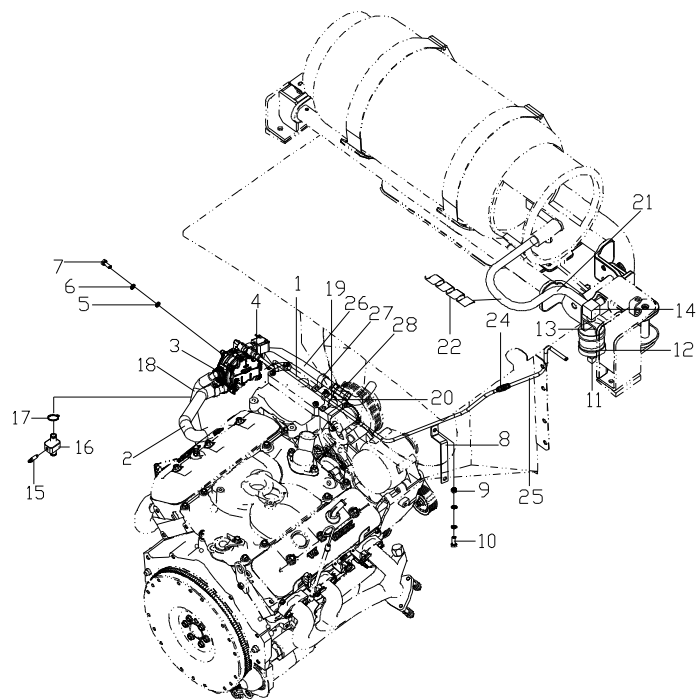

序号 Item	物料码 Code No.	名称 Description	数量 Qty	备注或适用车型 Remarks Or Serial No.
1	XR707-360200-000	LPG 管 I LPG pipe I	1	
2	M707-360001-000	LPG 进气胶管 LPG pipe	1	
3	X701-360001-001	减压器支架 Bracket	1	
4	R979-363001-001	直通管接头 Connector	1	
5	G0097P1-000008-00	垫圈8 Washer 8	7	
6	G000093-000008-00	垫圈8 Washer 8	7	
7	G005783-008025-00	螺栓 M8X25 Bolt M8X25	4	
8	X701-360004-001	支架 Bracket	1	
9	G006170-000008-00	螺母 M8 Nut M8	1	
10	G005783-008020-00	螺栓 M8X20 Bolt M8X20	3	
11	X701-360003-001	接头 Connector	1	
12	R455-360003-G00	LPG 过滤器 LPG filter	1	
13	NC979-361302-000	电磁阀进气接头 Connector	1	
14	R979-363000-G01	三通部件 Three-way valve	1	
15	GR515-360004-G00	放气螺钉 bleed screw	1	

图 7-1 燃油管路系统

Fig.7-1 Fuel piping system

Ⓔ CPQYD50/60/70-XRW57

序号 Item	物料码 Code No.	名称 Description	数量 Qty	备注或适用车型 Remarks Or Serial No.
16	GR515-360100-000	三通水管接头 Connector	1	
17	Q675-25-G00	蜗杆传动式软管环箍25 Clamp 25	4	
18	XB455-370005-001	减压阀进水管 Pipe	1	
19	X701-360006-001	管套 Pipe	2	
20	X701-360005-001	抱箍 Clamp	2	
21	MB457-361000-000	连接管件 Pipe assy	1	非澳洲市场 Not Australia
21	R456-361000-001	连接管件 Pipe	1	澳洲市场 Australia
22	MB251-360002-000	螺旋护套 Spiral sheath	1	
24	X701-360007-001	直通管接头 Connector	1	
25	X701-360300-001	LPG 管 II LPG pipe II	1	
26	XB455-370006-001	减压阀出水管 Relief valve outlet pipe	1	
27	R450-600003-000	抱箍 Hoop	1	
28	GR515-360006-002	过渡管 Coupling tube	1	



图 8-1 储气系统

Fig.8-1 Gas storage system

Ⓢ CPQYD50/60/70-XRW57

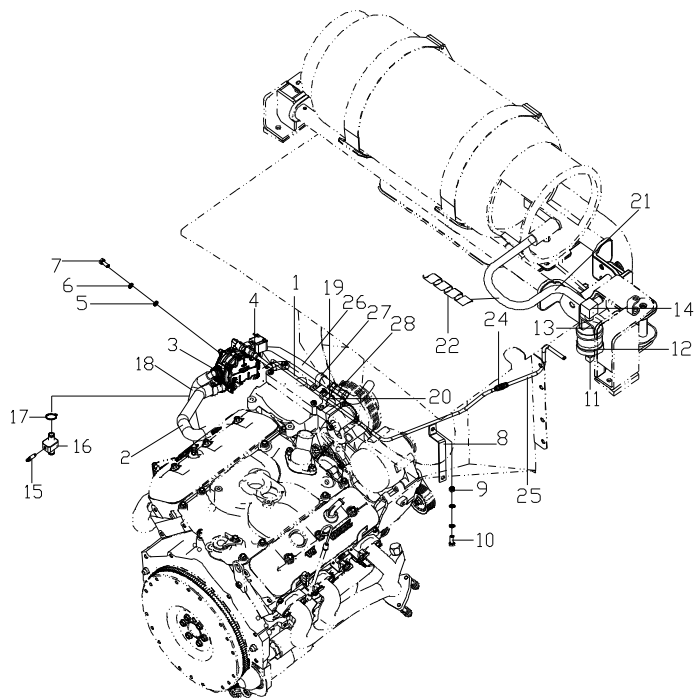
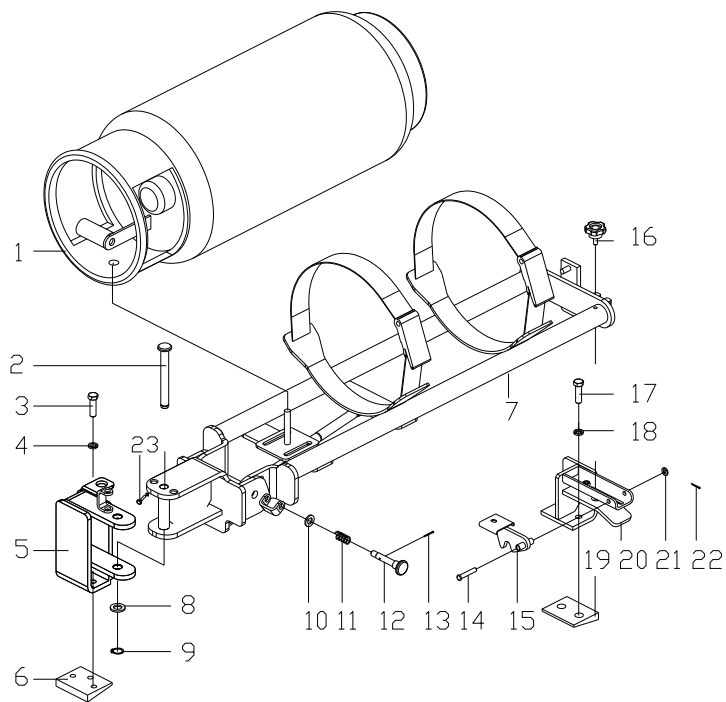

序号 Item	物料码 Code No.	名称 Description	数量 Qty	备注或适用车型 Remarks Or Serial No.
1	N171-372000-000	钢瓶总成 Cylinder assembly	1	
2	X701-370001-000	销轴 Pin roll	1	
3	G005783-010040-00	螺栓 M10×40 Bolt M10×40	3	
4	G000093-000010-00	垫圈10 Washer 10	3	
5	X701-372000-000	左支座组件 Left support assembly	1	
6	XR707-370001-000	左减震垫 Left cushion	1	
7	X701-371000-000	钢瓶支架 Cylinder stents	1	
8	G0097P1-000016-00	垫圈16 Washer	1	
9	G0894P1-000016-00	轴用弹性挡圈-A型16 External circlip	1	
10	G0097P1-000012-00	垫圈12 Washer 12	2	
11	30YDHBW11-361006T	压缩弹簧 Compression spring	2	
12	30YDHBW11-361007T	定位销 Locating pin	2	
13	G000091-002020-00	销 2×20 Pin 2×20	2	
14	G000882-008060-01	销轴 B8×60 Pin roll B8×60	1	
15	X701-374000-000	扣件 Fastening	1	

图 8-1 储气系统

Fig.8-1 Gas storage system

Ⓢ CPQYD50/60/70-XRW57

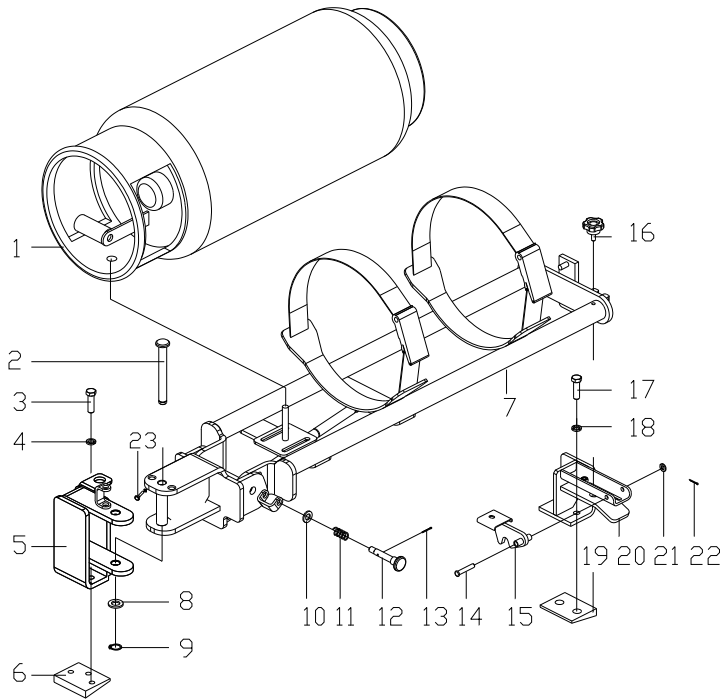

序号 Item	物料码 Code No.	名称 Description	数量 Qty	备注或适用车型 Remarks Or Serial No.
16	JP300-400010-000	把手 Handle	1	
17	G005783-012040-00	螺栓 M12×40 Bolt M12×40	3	
18	G000093-000012-00	垫圈12 Washer	3	
19	XR707-370002-000	右减震垫 Right cushion	1	
20	X701-373000-000	右支座组件 Right support assembly	1	
21	G0097P1-000008-00	垫圈 8 Washer 8	1	
22	G000091-002018-00	销2×18 Pin 2×18	1	
23	G005783-012020-00	螺栓 M12×20 Bolt M12×20	1	

第四部分 车身系统

Part IV Truck body system

- | | | | | |
|-------------------------|----------------------|-----------------------|-----------------------|----------------------|
| Ⓐ CPCD50/60/70-XRW70 | Ⓑ CPCD50/60/70-XRW14 | Ⓒ CPCD50/60/70-XRG76 | Ⓓ CPCD50/60/70-XRG77 | Ⓔ CPCD50/60/70-XRG78 |
| Ⓕ CPCD50/60/70-XRW57 | Ⓖ CPCD85/100-XRW70 | Ⓗ CPCD85/100-XRW14 | Ⓙ CPCD85/100-XRG77 | Ⓝ CPCD85/100-XRG78 |
| Ⓚ CPCD50/60/70-XRW70B | Ⓛ CPCD85/100-XRW70B | Ⓜ CPCD50/60/70-XRW14B | Ⓝ CPCD85/100-XRW14B | Ⓖ CPCD50/60/70-XRG79 |
| Ⓟ CPCD85/100-XRG79 | Ⓠ CPCD50/60/70-XRW28 | Ⓡ CPCD85/100-XRW28 | Ⓢ CPCD50/60/70-XRW28B | Ⓣ CPCD85/100-XRW28B |
| Ⓤ CPCD50/60/70-XRG77-GW | Ⓡ CPCD50/60/70-XRG87 | Ⓢ CPCD50/60/70-XRG87B | Ⓣ CPCD85/100-XRG87 | Ⓤ CPCD85/100-XRG87B |
| Ⓡ CPCD50/60/70-XRW89 | Ⓢ CPCD85/100-XRW89 | | | |

序号 Item	名称 Description	适用车型 Serial No.	页码 Page
图 1 Fig. 1	平衡重总成 Counter balance assy	全部车型 All models of truck	4-1
图 2 Fig. 2	标示 Nameplate	全部车型 All models of truck	4-3
图 3 Fig. 3	护顶架 Overhead guard	全部车型(除Ⓤ) All models of truck (except Ⓤ)	4-11
图 3-1 Fig. 3-1	护顶架 Overhead guard	Ⓤ	4-12
图 4 Fig. 4	车架及电瓶盒 Frame and Battery box	全部车型 All models of truck	4-13
图 5 Fig. 5	机罩及底板总成 Hood and floor board assy	全部车型(除Ⓤ) All models of truck (except Ⓤ)	4-15
图 5-1 Fig. 5-1	机罩及底板总成 Hood and floor board assy	Ⓤ	4-20
图 6 Fig. 6	仪表架及护罩总成 Instrument rack and cover assy	全部车型 All models of truck	4-25
图 7 Fig. 7	锁扣总成 Lock assy	全部车型 All models of truck	4-27

序号 Item	名称 Description	适用车型 Serial No.	页码 Page
图 8 Fig. 8	座椅总成 Seat assy	全部车型 All models of truck	4-28

图1 平衡重总成
Fig.1 Counter balance assy

全部车型
All models of truck

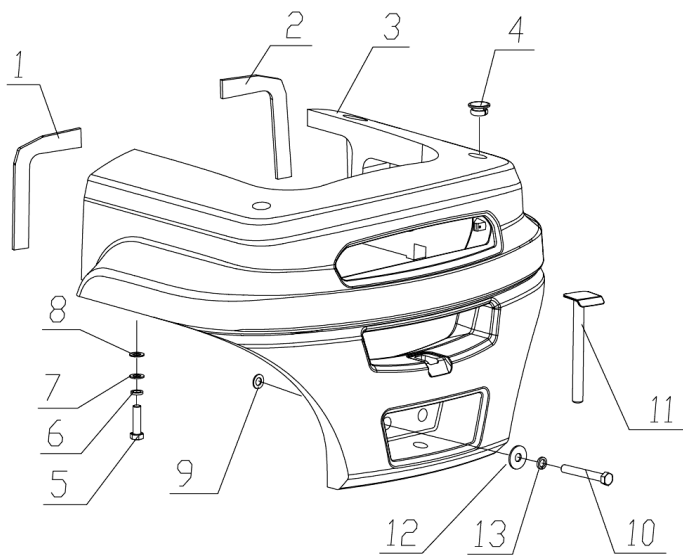

序号 Item	物料码 Code No.	名称 Description	数量 Qty	备注或适用车型 Remarks Or Serial No.
1	XR700-010004-000	左密封条 Left airproof	1	
2	XR700-010003-000	右密封条 Right airproof	1	
3	XR500-010001-000	平衡重 Counter balance	1	5t (除 W57) Except W57
-	XR600-010001-000	平衡重 Counter balance	1	6t (除 W57) Except W57
-	XR700-010001-000	平衡重 Counter balance	1	7t (除 W57) Except W57
	XR507-010001-000	平衡重 Counter balance	1	CPQYD50-XRW57
	XR607-010001-000	平衡重 Counter balance	1	CPQYD60-XRW57
	XR707-010001-000	平衡重 Counter balance	1	CPQYD70-XRW57
	XR8500-010001-000	平衡重 Counter balance	1	8.5t
	XR1000-010001-000	平衡重 Counter balance	1	10t
4	X700-010002-000	塞子 Plug	2	
5	G005782-030100-00	螺栓 M30×100 Bolt M30×100	2	5-7t
-	G005782-036110-00	螺栓 M36X110 Bolt M36X110	2	8.5-10t
6	G007244-000030-00	垫圈 30 Washer 30	2	5-7t
-	G007244-000036-00	垫圈 36 Washer 36	2	8.5-10t

图 1 平衡重总成
Fig.1 Counter balance assy

全部车型
All models of truck

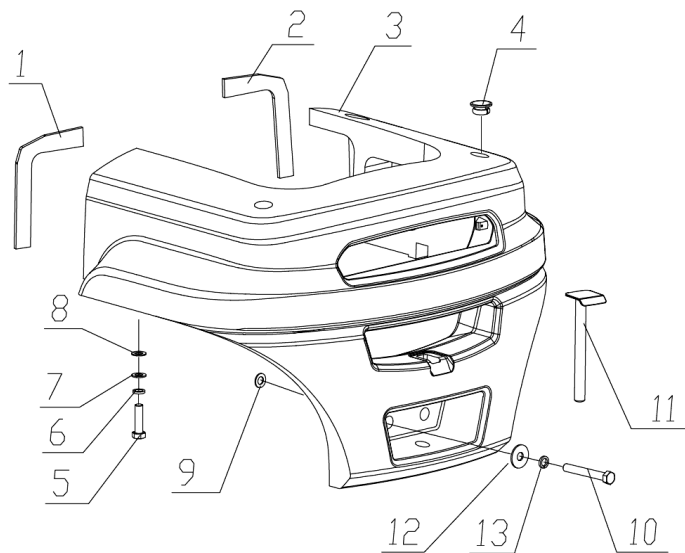

序号 Item	物料码 Code No.	名称 Description	数量 Qty	备注或适用车型 Remarks Or Serial No.
7	50CDA-000004	垫圈 Washer	2	5-7t
-	80DH-000001	垫圈 Washer	2	8.5-10t
8	A300-010002-000	调整垫片 Adjust shim	2	
9	N163-010008-000	调整垫片 Adjust shim	2	
10	G005782-030180-00	螺栓 M30×180 Towing pin M30×180	2	5-7t
-	G005782-030216-00	螺栓 M30×216 Towing pin M30×216	2	8.5-10t
11	XR700-011000-000	牵引销 Towing pin	1	
12	G007244-000030-00	垫圈 30 Washer 30	2	
13	50CDA-000004	垫圈 Washer	2	

图2 标示
Fig.2 Nameplate

全部车型
All models of truck



图 2 标示
Fig.2 Nameplate

全部车型
All models of truck

见上图

序号 Item	物料码 Code No.	名称 Description	数量 Qty	备注或适用车型 Remarks Or Serial No.
1	R960-020039-001	操纵标签 1 Operation label 1	1	中文 Chinese
-	R960-020007-001	操纵标签 1 Operation label1	1	英文 English
2	R960-020030-001	紧急停用开关标签 Emergency stop label	1	
3	R960-020022-001	手制动器标签 Parking braking label	1	
4	XR1000-020006-000	载荷曲线标牌 Load plate	1	10t 中文 Chinese
	XR1000-020007-000	载荷曲线标牌 Load plate	1	
	XR1000-020008-000	载荷曲线标牌 Load plate	1	
	XR1000-020009-000	载荷曲线标牌 Load plate	1	
-	XR1000-020010-000	载荷曲线标牌 Load plate	1	10t 英文 English
	XR1000-020011-000	载荷曲线标牌 Load plate	1	
	XR1000-020012-000	载荷曲线标牌 Load plate	1	
	XR1000-020013-000	载荷曲线标牌 Load plate	1	
-	XR8500-020006-000	载荷曲线标牌 Load plate	1	8.5t 中文 Chinese
	XR8500-020007-000	载荷曲线标牌 Load plate	1	
	XR8500-020008-000	载荷曲线标牌 Load plate	1	

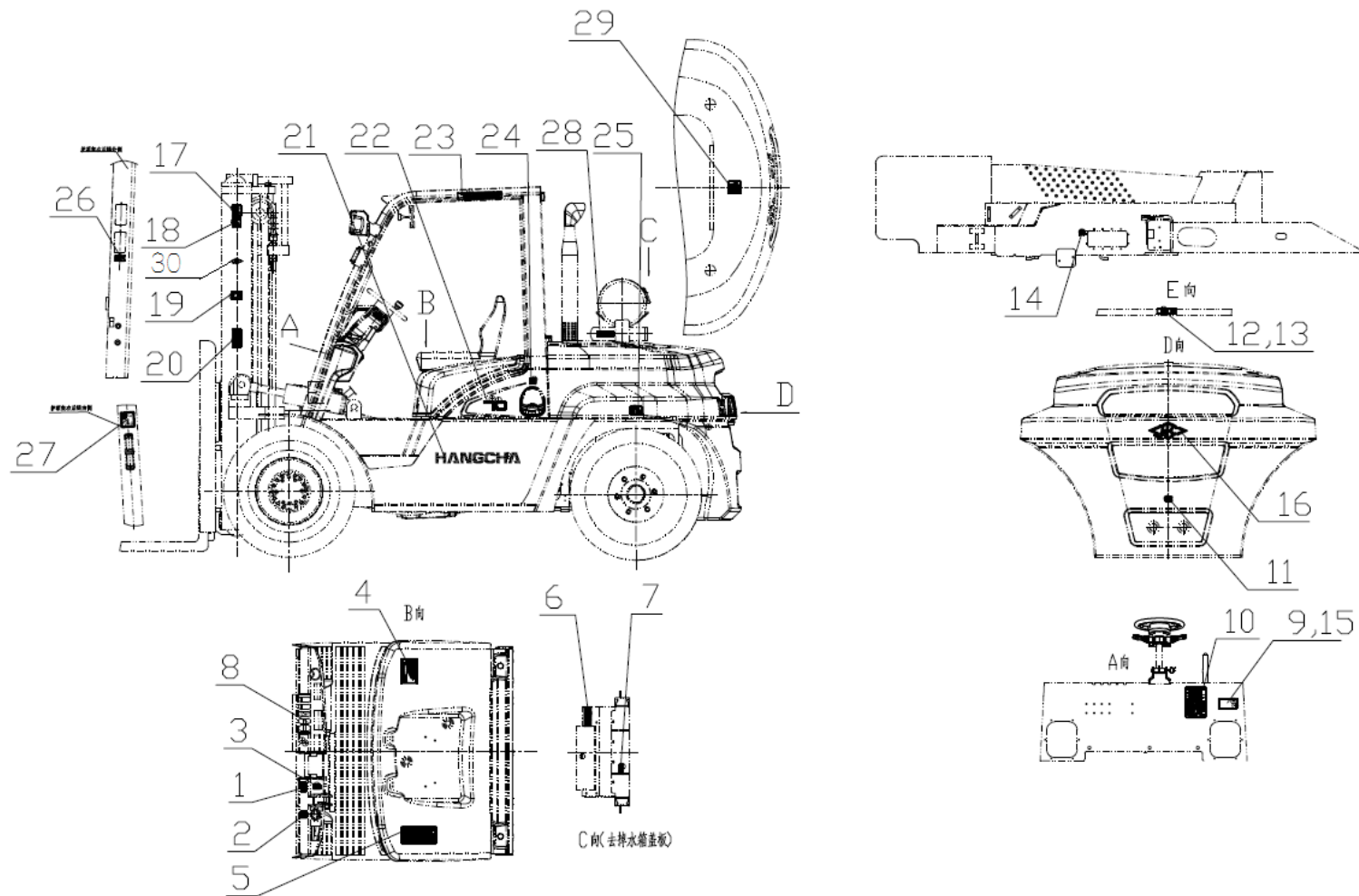
图 2 标示
Fig.2 Nameplate

全部车型
All models of truck

见上图

序号 Item	物料码 Code No.	名称 Description	数量 Qty	备注或适用车型 Remarks Or Serial No.
-	XR8500-020009-000	载荷曲线标牌 Load plate	1	8.5t 英文 English
	XR8500-020010-000	载荷曲线标牌 Load plate	1	
	XR8500-020011-000	载荷曲线标牌 Load plate	1	
-	XR700-020006-000	载荷曲线标牌 Load plate	1	7t 中文 Chinese
-	XR700-020007-000	载荷曲线标牌 Load plate	1	
-	XR700-020008-000	载荷曲线标牌 Load plate	1	
-	XR700-020009-000	载荷曲线标牌 Load plate	1	
-	XR700-020010-000	载荷曲线标牌 Load plate	1	7t 英文 English
-	XR700-020011-000	载荷曲线标牌 Load plate	1	
-	XR700-020012-000	载荷曲线标牌 Load plate	1	
-	XR700-020013-000	载荷曲线标牌 Load plate	1	
-	XR600-020006-000	载荷曲线标牌 Load plate	1	6t 中文 Chinese
-	XR600-020007-000	载荷曲线标牌 Load plate	1	
-	XR600-020008-000	载荷曲线标牌 Load plate	1	
-	XR600-020009-000	载荷曲线标牌 Load plate	1	

图2 标示
Fig.2 Nameplate

全部车型
All models of truck

见上图

序号 Item	物料码 Code No.	名称 Description	数量 Qty	备注或适用车型 Remarks Or Serial No.
-	XR600-020010-000	载荷曲线标牌 Load plate	1	6t 英文 English
-	XR600-020011-000	载荷曲线标牌 Load plate	1	
-	XR600-020012-000	载荷曲线标牌 Load plate	1	
	XR600-020013-000	载荷曲线标牌 Load plate	1	
-	XR500-020006-000	载荷曲线标牌 Load plate	1	5t 中文 Chinese
-	XR500-020007-000	载荷曲线标牌 Load plate	1	
-	XR500-020008-000	载荷曲线标牌 Load plate	1	
-	XR500-020009-000	载荷曲线标牌 Load plate	1	5t 英文 English
-	XR500-020010-000	载荷曲线标牌 Load plate	1	
-	XR500-020011-000	载荷曲线标牌 Load plate	1	
5	R960-020029-001	警告标签 Dangerous label	1	中文 Chinese
-	R960-020009-001	警告标签 Dangerous label	1	英文 English
6	R960-020040-001	切手危险标签 Fan cutting hands label	1	中文 Chinese
-	NC9321-020010-000	切手危险标签 Fan cutting hands label	1	英文 English
7	R960-020016-001	防冻液标签 Antifreeze label	1	中文 Chinese

图 2 标示
Fig.2 Nameplate

全部车型
All models of truck

见上图

序号 Item	物料码 Code No.	名称 Description	数量 Qty	备注或适用车型 Remarks Or Serial No.
-	R960-020017-001	防冻液标签 Antifreeze label	1	英文 English
8	GR1001-010027-000	充压标签 Charge pressure label	1	英文 English 8.5-10t
	GR1001-010028-000	充压标签 Charge pressure label	1	中文 Chinese 8.5-10t
9	XR1000-020002-000	产品铭牌 Product nameplate	1	10t
-	XR8500-020002-000	产品铭牌 Product nameplate	1	8.5t
-	XR700-020001-000	产品铭牌 Product nameplate	1	7t
-	XR600-020001-000	产品铭牌 Product nameplate	1	6t
-	XR500-020001-000	产品铭牌 Product nameplate	1	5t
10	XR310-020020-000	润滑系统标签 Lubrication label	1	中文 Chinese
	XR310-020021-000	润滑系统标签 Lubrication label	1	英文 English
11	R960-020023-001	栓系点标签 Tie down point label	1	
12	R960-020048-001	危险标签 Dangerous label	1	中文 Chinese
	NC9321-020011-000	危险标签 Dangerous label	1	全英文 English
13	R960-020015-001	危险标签 Dangerous label	1	中文 Chinese
	NC9321-020012-000	危险标签 Dangerous label	1	全英文 English

图 2 标示
Fig.2 Nameplate

全部车型
All models of truck

见上图

序号 Item	物料码 Code No.	名称 Description	数量 Qty	备注或适用车型 Remarks Or Serial No.
14	R960-020011-001	液压油标签 Hydraulic oil label	1	
15	G012618-004010-00	铆钉 4×10 Rivet 4×10	4	
16	RC250-010002-000	铸造 HC Casting HC	1	外销 HC
	XR700-020005-000	HANGCHA 字样 HANGCHA words	1	内销及外销 HANGCHA
17	GR501-010010-000	起吊标签 Lifting label	2	
18	GR501-010011-000	起吊标签 Lifting label	2	中文 Chinese
-	XR700-020015-000	起吊标签 Lifting label	2	英文 English
19	GR501-010026-000	CE 标签 CE label	2	CE 英文 CE English
20	GR501-010014-000	危险标签 Dangerous label	2	中文 Chinese
-	XR700-020014-000	危险标签 Dangerous label	2	全英文 English
21	GR501-010016-000	字样标签 Script label	2	英文 English
-	XR460-020005-000	字样标签 Script label		中文 Chinese
22	XR1000-020004-000	左吨位标签 Ton nameplate	1	10t
-	XR1000-020005-000	右吨位标签 Ton nameplate	1	10t
-	XR8500-020004-000	左吨位标签 Ton nameplate	1	8.5t

图 2 标示
Fig.2 Nameplate

全部车型
All models of truck

见上图

序号 Item	物料码 Code No.	名称 Description	数量 Qty	备注或适用车型 Remarks Or Serial No.
-	XR8500-020005-000	右吨位标签 Ton nameplate	1	8.5t
-	XR700-020003-000	左吨位标签 Ton nameplate	1	7t
-	XR700-020004-000	右吨位标签 Ton nameplate	1	7t
-	XR600-020003-000	左吨位标签 Ton nameplate	1	6t
-	XR600-020004-000	右吨位标签 Ton nameplate	1	6t
-	XR500-020003-000	左吨位标签 Ton nameplate	1	5
-	XR500-020004-000	右吨位标签 Ton nameplate	1	5t
23	NC9321-020013-000	安全带标签 Safe belt label	1	英文 English
24	R960-020006-001	汽油标签 Gasoline label	1	汽油及双燃料叉车 Gasoline and CNG
-	R960-020028-001	柴油标签 Diesel label	1	柴油叉车选用 For diesel fork lift trucks
-	G1600-020028-000	燃油标签 Fuel label	1	3B 发动机选用 For 3B Engine
25	GR501-010017-000	轮胎气压标签 Tyre pressure label	1	中文 5-7t (充气胎选用) Chinese (Inflatable tire choose)
-	GR501-010007-000	轮胎气压标签 Tyre pressure label	1	全英文 5-7t (充气胎选用) English (Inflatable tire choose)
	GR1001-010017-000	轮胎气压标签 Tyre pressure label	1	中文 8.5-10t (充气胎选用) Chinese (Inflatable tire choose)
	GR1001-010007-000	轮胎气压标签 Tyre pressure label	1	全英文 8.5-10t (充气胎选用) English (Inflatable tire choose)

图 2 标示
Fig.2 Nameplate

全部车型
All models of truck

见上图

序号 Item	物料码 Code No.	名称 Description	数量 Qty	备注或适用车型 Remarks Or Serial No.
26	NC9321-020019-000	严禁冲水标签 No washing label	1	
27	R450-020011-001	噪音标示 Noise label	1	CE
28	X700-020027-000	钢瓶旋转警告标签 Cylinder rotation warning label	1	LPG 车 中文 For LPG Chinese
	X700-020028-000	钢瓶旋转警告标签 Cylinder rotation warning label	1	LPG 车 英文 Foe LPG English
29	R960-020053-001	LPG 标签 LPG label	1	LPG 车 中文 For LPG Chinese
	R960-020025-001	LPG 标签 LPG label	1	LPG 车 英文 Foe LPG English
30	XR310-020009-000	云智能标签 Cloud Intelligence label	2	云智能模块用 Cloud intelligent module

图3 护顶架
Fig.3 Overhead guard

全部车型（除⓪）
All models of truck（Except ⓪）

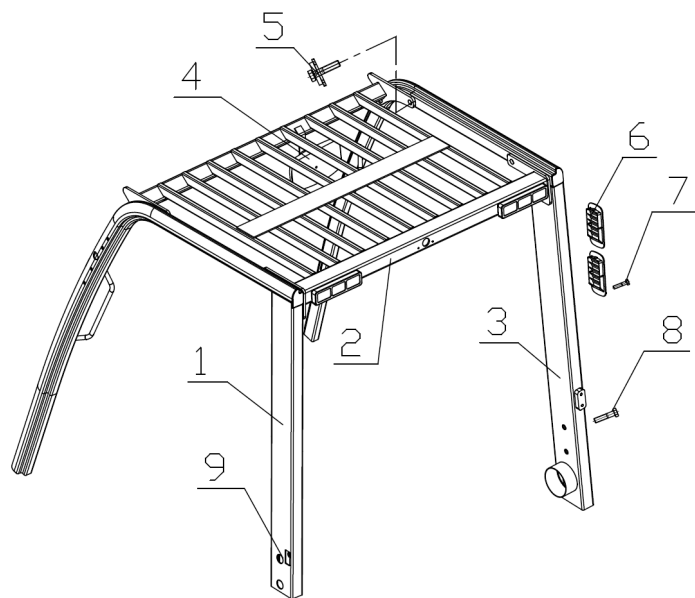

序号 Item	物料码 Code No.	名称 Description	数量 Qty	备注或适用车型 Remarks Or Serial No.
1	XR700-810000-000	左支撑腿总成 Left pillar assy	1	-2017.08.20
	XR700-810000-001	左支撑腿总成 Left pillar assy	1	2017.08.20-
2	XR700-820000-000	顶架 Overhead guard	1	-2017.08.20
	XR700-820000-001	顶架 Overhead guard	1	2017.08.20-
3	XR700-830000-000	右支撑腿总成 Right pillar assy	1	-2017.08.20
-	XR700-830000-001	右支撑腿总成 Right pillar assy	1	除 Except ⓅⓆⓇⓈ 2017.08.20-
-	XR710-830000-000	右支撑腿总成 Right pillar assy	1	ⓅⓆⓇⓈ
4	XF250-800005-G01	后视镜 Rear mirror	1	
5	N163-420500-000	螺栓组件 Bolt	8	
6	X700-400008-000	进气窗 Air intake grid	2	
7	G000818-005016-00	螺钉 M5×16 Screw M5×16	4	
8	A300-800100-000	螺栓组件 Bolt assy	8	
9	N163-800004-000	橡胶塞 Rubber plug	4	

图3 护顶架
Fig.3 Overhead guard

① CPCD50/60/70-XRG77-GW

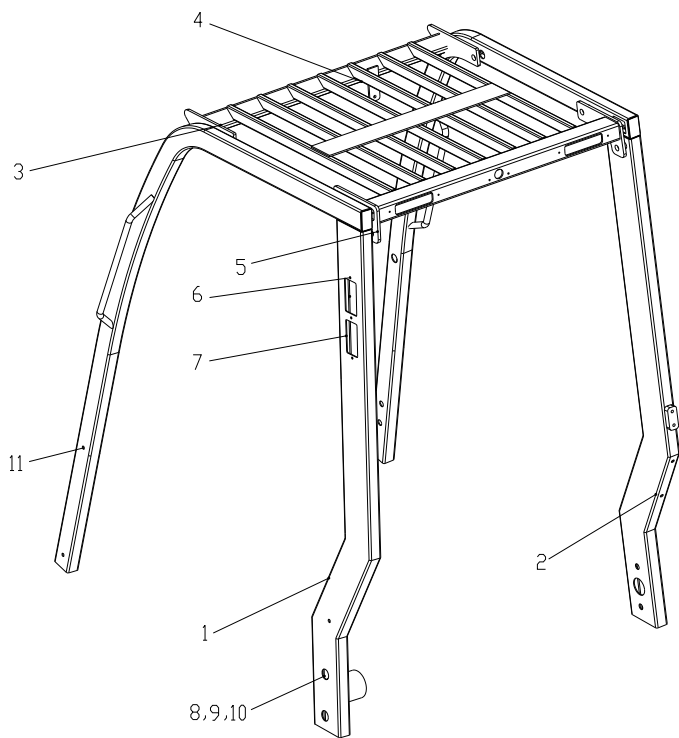

序号 Item	物料码 Code No.	名称 Description	数量 Qty	备注或适用车型 Remarks Or Serial No.
1	GW706-810000-000	左支撑腿总成 Left pillar assy	1	
2	GW706-830000-000	右支撑腿总成 Right pillar assy	1	
3	GW706-820000-000	顶架 Overhead guard	1	
4	XF250-800005-G01	后视镜 Rear mirror	1	
5	N163-420500-000	螺栓组件 Bolt	8	
6	G000818-005016-00	螺钉 M5×16 Screw M5×16	4	
7	X700-400008-000	进气窗 Air intake grid	2	
8	G005786-016050-01	螺栓 M16×1.5×50 Bolt M16×1.5×50	4	
9	G000093-000016-00	垫圈16 Washer 16	4	
10	G0097P1-000016-00	垫圈16 Washer 16	4	
11	A300-800100-000	螺栓组件 Bolt assy	4	

图4 车架及电瓶盒
Fig.4 Frame and Battery box

全部车型
All models of truck

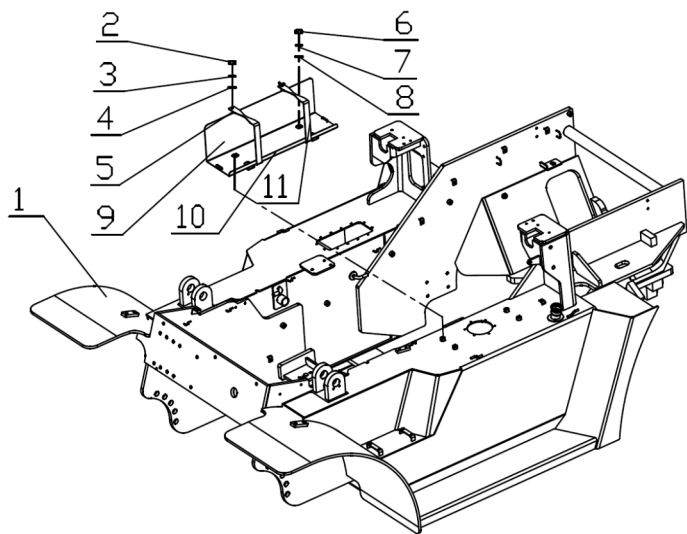

序号 Item	物料码 Code No.	名称 Description	数量 Qty	备注或适用车型 Remarks Or Serial No.
1	XR700-410000-000	车架 Truck frame	1	Ⓐ Ⓒ Ⓓ Ⓔ Ⓕ Ⓖ Ⓗ Ⓘ
	XR702-410000-000	车架 Truck frame	1	Ⓑ Ⓖ Ⓒ
-	GW706-410000-000	车架 Truck frame	1	Ⓚ
	XR710-410000-000	车架 Truck frame	1	Ⓛ Ⓜ
-	XR8500-410000-000	车架 Truck frame	1	8.5t 除 except CPCD85-XRG87/XRG87B
	XR8510-410000-000	车架 Truck frame	1	CPCD85-XRG87/XRG87B
-	XR1000-410000-000	车架 Truck frame	1	10t 除 except CPCD100-XRG87/XRG87B
	XR1010-410000-000	车架 Truck frame	1	CPCD100-XRG87/XRG87B
	XR713-410000-000	车架 Truck frame	1	Ⓝ
	XR8513-410000-000	车架 Truck frame	1	CPCD85-XRW89
	XR1013-410000-000	车架 Truck frame	1	CPCD100-XRW89
2	G006170-000006-00	螺母 M6 Nut M6	2	除 Except Ⓕ
	G000062-000006-00	螺母 M6 Nut M6	2	Ⓕ
3	G000093-000006-00	垫圈6 Washer 6	2	
4	G0097P1-000006-00	垫圈6 Washer 6	2	

图4 车架及电瓶盒
Fig.4 Frame and Battery box

全部车型
All models of truck

	序号 Item	物料码 Code No.	名称 Description	数量 Qty	备注或适用车型 Remarks Or Serial No.
	5	NC9321-440001-000	拉杆 Pull rod	2	除 Except ⑤
	-	XF250-440001-000	拉杆 Pull rod	2	⑤
	6	G005783-008015-00	螺栓 M8×15 Bolt M8×15	4	
	7	G000093-000008-00	垫圈8 Washer 8	4	
	8	G0097P1-000008-00	垫圈8 Washer 8	4	
	9	AS750-450002-000	隔热垫 Pot holder	1	除 Except ⑤
	-	XR707-440001-000	隔热垫 Pot holder	1	⑤
	10	XR700-441000-000	电瓶盒托架 Battery box bracket	1	除 Except ⑤
	-	XR707-441000-000	电瓶盒托架 Battery box bracket	1	⑤
	11	A300-441000-000	压板 Platen	2	除 Except ⑤
	-	XB453-440001-000	角钢 Angle steel	1	⑤

图 5 机罩及底板总成
Fig.5 Hood and floor board assy

全部车型 (除 ⊕)
All models of truck(except ⊕)



图5 机罩及底板总成
Fig.5 Hood and floor board assy

全部车型 (除 ⊕)
All models of truck(except ⊕)

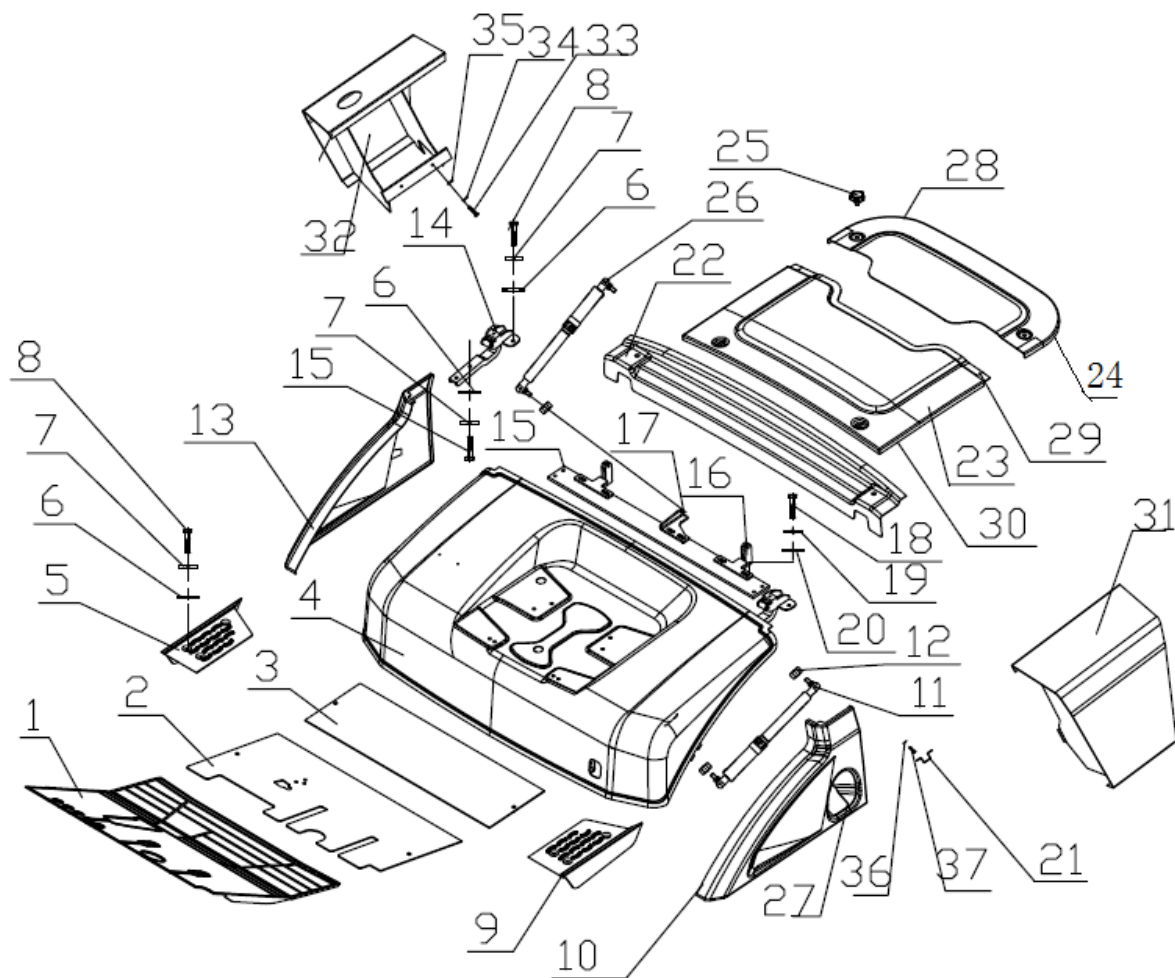
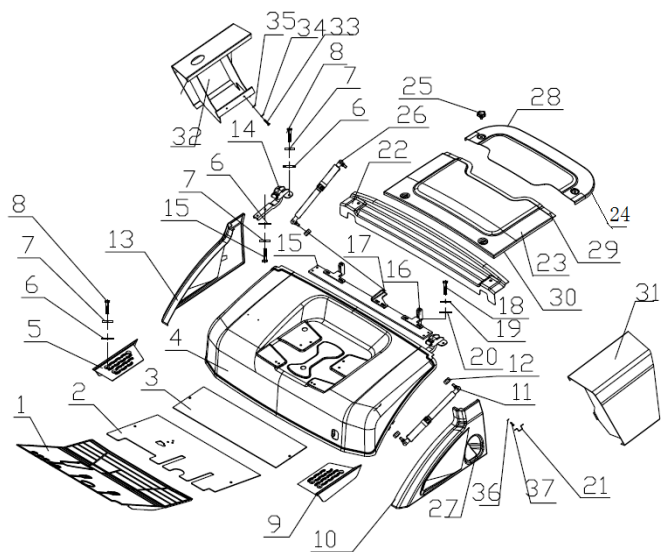

序号 Item	物料码 Code No.	名称 Description	数量 Qty	备注或适用车型 Remarks Or Serial No.
1	XR700-430002-000	踏板垫 Pedal pad	1	除 Except ⊕ ⊕ ⊕ ⊕
-	XR703-430002-000	踏板垫 Pedal pad	1	⊕ ⊕ ⊕ ⊕
2	XR700-431000-000	前底板组件 Floor board	1	除 Except ⊕ ⊕ ⊕ ⊕
-	XR703-431000-000	前底板组件 Floor board	1	⊕ ⊕ ⊕ ⊕
3	XR700-432000-000	后底板 Bear board	1	
4	XR700-433000-000	机罩组件 Hood assy	1	
5	XR700-430006-000	右上车踏板 Right pedal	1	5-7t
-	XR1000-430002-000	右上车踏板 Right pedal	1	8.5-10t
6	G000093-000008-00	垫圈 8 Washer 8	14	
7	G0097P1-000008-00	垫圈 8 Washer 8	14	
8	G005783-008020-00	螺栓 M8×20 Bolt M8×20	10	
9	XR700-430005-000	左上车踏板 Left pedal	1	5-7t
-	XR1000-430001-000	左上车踏板 Left pedal	1	8.5-10t
10	XR700-436000-000	机罩左侧板 Hood side panel(left)	1	
11	XR700-430018-G00	机罩气弹簧 Hood air spring	1	

图5 机罩及底板总成
Fig.5 Hood and floor board assy

全部车型（除⓪）
All models of truck(except ⓪)

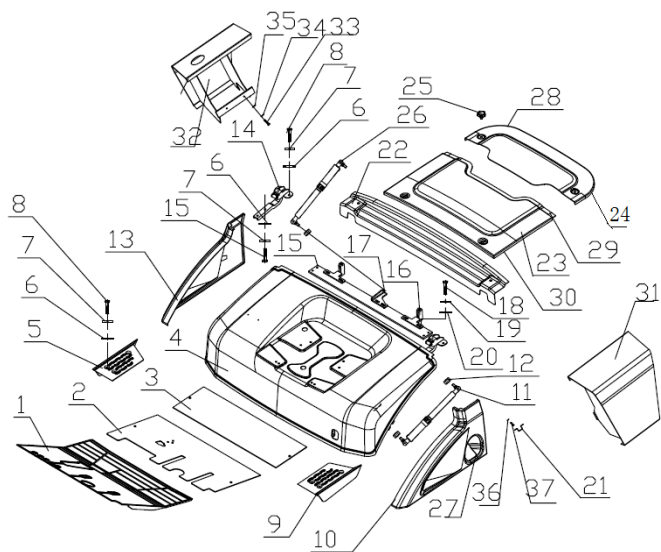

序号 Item	物料码 Code No.	名称 Description	数量 Qty	备注或适用车型 Remarks Or Serial No.
	XR700-430017-G00	机罩气弹簧 Hood air spring	1	减震座椅选用 Damping seat
12	G006177-000008-00	螺母 M8 Nut M8	3	
-	G006177-000008-00	螺母 M8 Nut M8	2	
13	XR700-435000-000	机罩右侧板 Hood side panel(right)	1	
14	XR700-434000-000	铰链总成 hinge assembly	2	
15	G005783-008035-00	螺栓 M8×35 Bolt M8×35	4	
16	X700-425100-001	盖板铰链支座 Cover hinge bearing	2	
17	X700-425002-001	盖板气弹簧支座 Cover air spring bearing	1	
18	G005783-010020-00	螺栓 M10×20 Bolt M10×20	6	
19	G000095-000010-00	垫圈 10 Washer 10	6	
20	G000093-000010-00	垫圈 10 Washer 10	6	
21	XR310-430002-000	侧板支架 Side Bracket	1	
22	XR700-430003-000	盖板 Cover	1	
23	X700-433000-000	前水箱盖板组件 Front cover assy	1	Ⓐ Ⓑ Ⓒ Ⓓ Ⓔ Ⓚ Ⓜ ⓐ ⓑ ⓓ ⓖ ⓗ Ⓩ
	X701-431000-000	前水箱盖板组件 Front cover assy	1	Ⓕ

图5 机罩及底板总成
Fig.5 Hood and floor board assy

全部车型 (除 ⊕)
All models of truck(except ⊕)

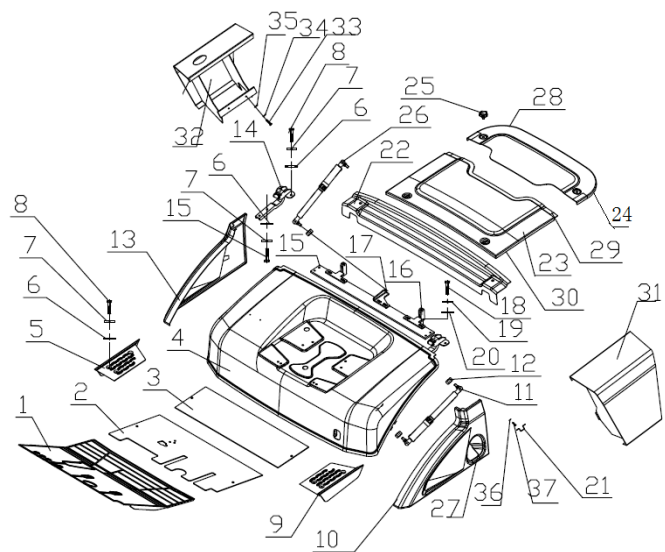

序号 Item	物料码 Code No.	名称 Description	数量 Qty	备注或适用车型 Remarks Or Serial No.
-	X800-431000-000	前水箱盖板组件 Front cover assy	1	8.5t
-	X1000-433000-000	前水箱盖板组件 Front cover assy	1	10t
24	X700-430700-000	后水箱盖板总成 Back cover assembly	1	
25	N163-430004-000	拧紧螺栓 Bolt	6	
26	X700-430005-G00	水箱盖板气弹簧 Air spring	1	5-8.5t
-	X1000-430005-G00	水箱盖板气弹簧 Air spring	1	10t
27	XR310-430003-000	加油口密封垫 Fueling port seal	1	
28	X700-430011-000	后水箱盖板密封条 Back cover sealing strips	1	
29	X700-430009-000	前水箱盖板密封条 Front cover sealing strips	1	
30	X700-430010-000	前水箱盖板密封条 Front cover sealing strips	1	
31	XR1000-430100-000	左连接罩 Left connecting cover	1	10t
32	XR1000-430200-000	右连接罩 Right connecting cover	1	10t
33	G005783-008030-00	螺栓 M8X30 BoltM8X30	4	10t
34	G000095-000008-00	垫圈 8 Washer 8	4	10t
35	G000093-000008-00	垫圈 8 Washer 8	4	10t

图 5-1 机罩及底板总成
Fig.5-1 Hood and floor board assy

① CPCD50/60/70-XRG77-GW



图 5-1 机罩及底板总成
Fig.5-1 Hood and floor board assy

Ⓢ CPCD50/60/70-XRG77-GW

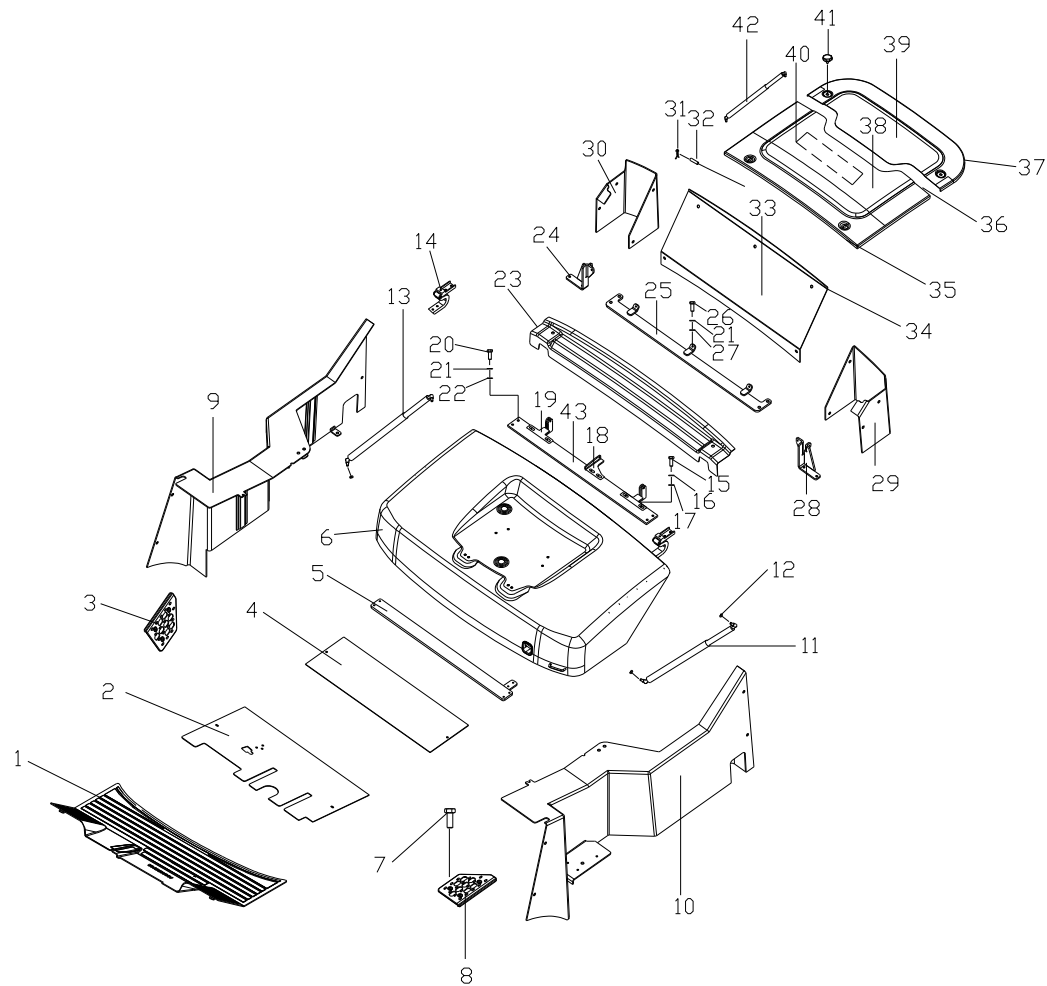
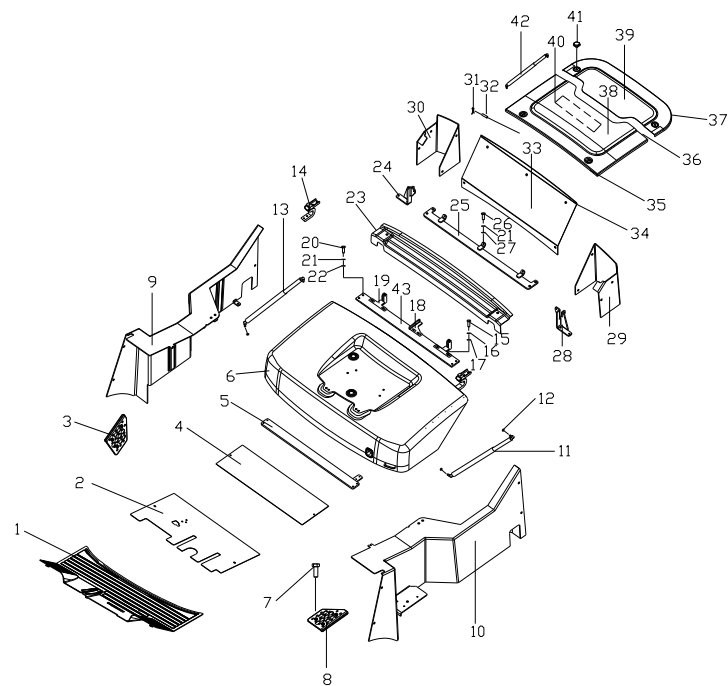

序号 Item	物料码 Code No.	名称 Description	数量 Qty	备注或适用车型 Remarks Or Serial No.
1	GW706-430002-000	踏板垫 Pedal pad	1	
2	XR700-431000-000	前底板组件 Floor board	1	
3	XR700-430006-000	右上车踏板 Right pedal	1	
-	R450-450002-000	右踏板 Right pedal	1	
4	XR700-432000-000	后底板 Bear board	1	
5	GW706-430100-000	侧板横梁组件 Side plate assy	1	
6	X700-431000-000	机罩组件 Hood assy	1	
7	G907417-008025-00	螺栓组合件 M8×25 Bolt assy M8×25	12	
8	XR700-430005-000	左上车踏板 Left pendal	1	
	R450-450001-000	左踏板 Left pendal	1	
9	GW706-435000-000	右侧板总成 Right side plate assy	1	
10	GW706-436000-000	左侧板总成 Left side plate assy	1	
11	X700-430004-G00	机罩气弹簧 Hood air spring	1	
12	G006177-000008-00	螺母 M8 Nut M8	5	
13	X700-430018-G00	机罩气弹簧 Hood air spring	1	

图 5-1 机罩及底板总成
Fig.5-1 Hood and floor board assy

① CPCD50/60/70-XRG77-GW

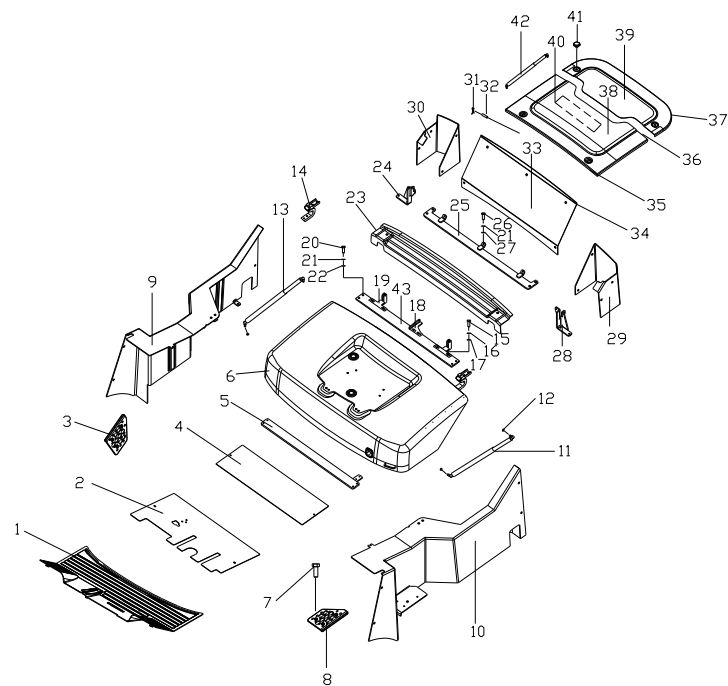

序号 Item	物料码 Code No.	名称 Description	数量 Qty	备注或适用车型 Remarks Or Serial No.
14	X700-434000-000	机罩铰链总成 hinge assembly	2	
15	G005783-010020-00	螺栓 M10×20 Bolt M10×20	6	
16	G000095-000010-00	垫圈 10 Washer 10	6	
17	G000093-000010-00	垫圈 10 Washer 10	6	
18	X700-425100-001	盖板铰链支座 Cover hinge bearing	2	
19	X700-425002-001	盖板气弹簧支座 Cover air spring bearing	1	
20	G005783-008035-00	螺栓 M8×35 Bolt M8×35	4	
21	G000093-000008-00	垫圈 8 Washer 8	39	
22	G0097P1-000008-00	垫圈 8 Washer 8	14	
23	GW706-430003-000	盖板 Cover	1	
-	X700-430017-000	密封条 Sealing strips	1	
24	GW706-430400-000	后封板右支架组件 Rear plate right bracket assy	1	
25	GW706-430200-000	护顶架横梁组件 Overhead guard beam assy	1	
26	G005783-008020-00	螺栓 M8×20 Bolt M8×20	35	
27	G000096-000008-00	垫圈 8 Washer 8	25	

图 5-1 机罩及底板总成
Fig.5-1 Hood and floor board assy

① CPCD50/60/70-XRG77-GW

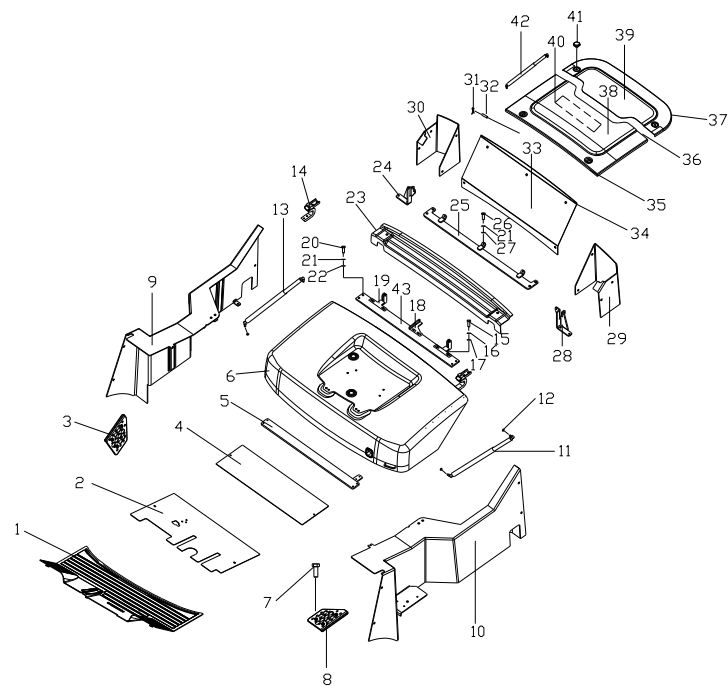

序号 Item	物料码 Code No.	名称 Description	数量 Qty	备注或适用车型 Remarks Or Serial No.
28	GW706-430300-000	后封板左支架组件 Rear plate left bracket assy	1	
29	GW706-430001-000	左后罩板 Left rear cover plate	1	
30	GW706-430600-000	右后罩板组件 Right rear cover plate	1	
31	G000091-3P2018-00	销 3.2×18 Pin 3.2×18	2	
32	G000882-008026-01	销轴 B8×26 Axis pin B8×26	2	
33	GW706-430004-000	后罩板 Rear cover plate	1	
34	GW706-430005-000	后罩板密封条 Rear cover plate sealing strip	1	
35	X700-430010-000	前水箱盖板密封条 Front cover sealing strips	1	
36	X700-430009-000	前水箱盖板密封条 Front cover sealing strips	1	
37	X700-430011-000	后水箱盖板密封条 Back cover sealing strips	1	
38	X700-433000-000	前水箱盖板组件 Front cover assy	1	
39	X700-430700-000	后水箱盖板总成 Back cover assembly	1	
40	X700-430012-000	吸音垫 Acoustic foam	1	
41	N163-430004-000	拧紧螺栓 Bolt	4	
42	X700-430005-G00	水箱盖板气弹簧 Air spring	1	

图 5-1 机罩及底板总成
Fig.5-1 Hood and floor board assy

① CPCD50/60/70-XRG77-GW

序号 Item	物料码 Code No.	名称 Description	数量 Qty	备注或适用车型 Remarks Or Serial No.
43	XR700-430300-000	横梁总成 Beam assy	1	



图6 仪表架及护罩总成
Fig.6 Instrument rack and coverassy

全部车型
All models of truck

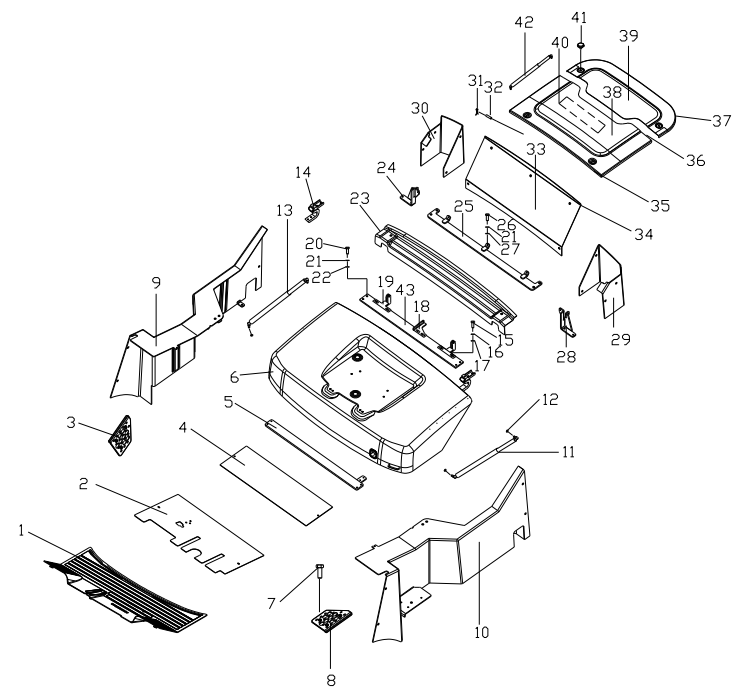
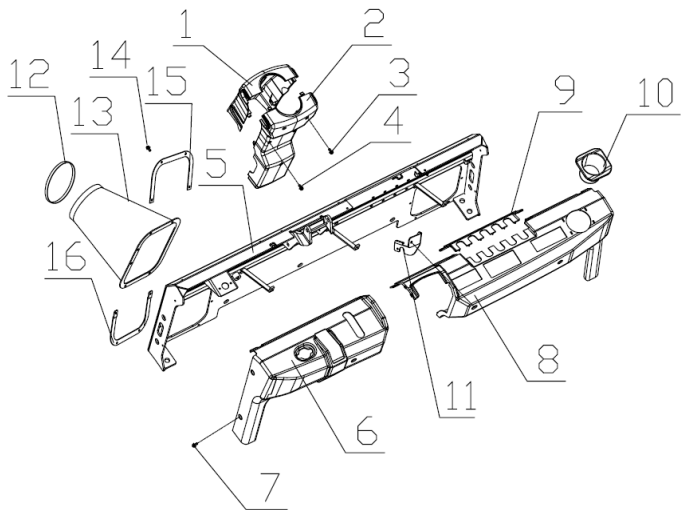

序号 Item	物料码 Code No.	名称 Description	数量 Qty	备注或适用车型 Remarks Or Serial No.
1	XR700-430401-000	开关前罩 Switch front cover	1	
2	XR700-430402-000	开关后罩 Switch rear cover	1	
3	G907408-005016-00	螺栓组合件 M5×16 Bolt M5×16	3	
4	G907408-004025-00	螺栓组合件 M4×25 Bolt M4×25	2	
5	XR700-421000-000	仪表架 Instrument rack	1	除⓪ Except ⓪
	GW706-421000-000	仪表架 Instrument rack	1	⓪
6	XR700-430501-000	左护罩 Left cover	1	除⓪ Except ⓪
	GW706-430501-000	左护罩 Left cover	1	⓪
	XR700-430505-000	左护罩 Left cover	1	装电源总开关选用 Main switch of power supply
	GW706-430505-000	左护罩 Left cover	1	⓪装电源总开关选用 Main switch of power supply
7	N163-420100-000	螺钉组件 Bolt assy	11	
8	XR700-430503-001	右护罩 Right cover	1	除⓪ Except ⓪
	GW706-430503-000	右护罩 Right cover	1	⓪
9	XR700-430502-001	前护罩 Front cover	1	
10	XR700-430504-000	杯子 Cup	1	

图 6 仪表架及护罩总成
Fig.6 Instrument rack and coverassy

全部车型
All models of truck

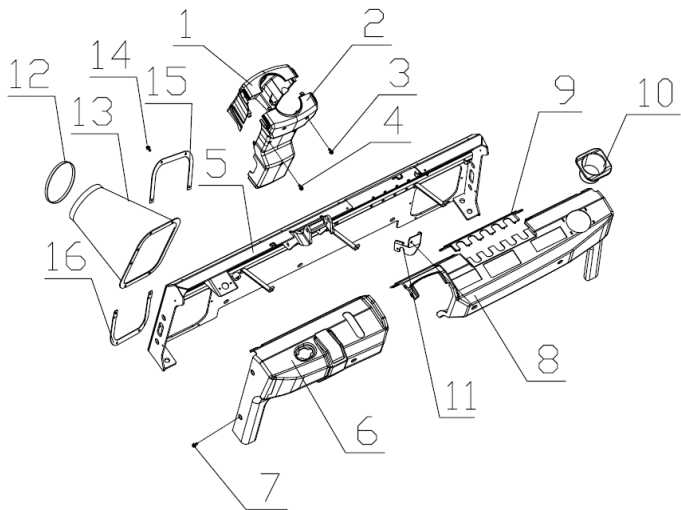

序号 Item	物料码 Code No.	名称 Description	数量 Qty	备注或适用车型 Remarks Or Serial No.
11	XR700-430008-000	右护罩支架 Support	1	-2018.09.15
	XR700-430008-001	右护罩支架 Support	1	2018.09.15-
12	Q676-152-G00	抱箍 Hoop	2	5-7t
	Q676-165-G00	抱箍 Hoop	2	8.5-10t
13	XR700-422001-000	倾斜油缸护套 Tilt cylinder jacket	2	5-7t -2017.07.20
	XR700-423001-000	倾斜油缸护套 Tilt cylinder jacket	2	8.5-10t -2017.07.20
	XR700-422001-001	倾斜油缸护套 Tilt cylinder jacket	2	2017.07.20-
14	N163-610100-W00	扣件 Fastener	12	
15	XR700-422003-000	上压板 Upper pressure plate	2	-2017.07.20
16	XR700-422100-000	下压板 Lower pressure plate	2	-2017.07.20
	XR700-422003-001	压板 Pressure plate	4	2017.07.20-

图7 锁扣总成
Fig.7 Lock assy

全部车型
All models of truck

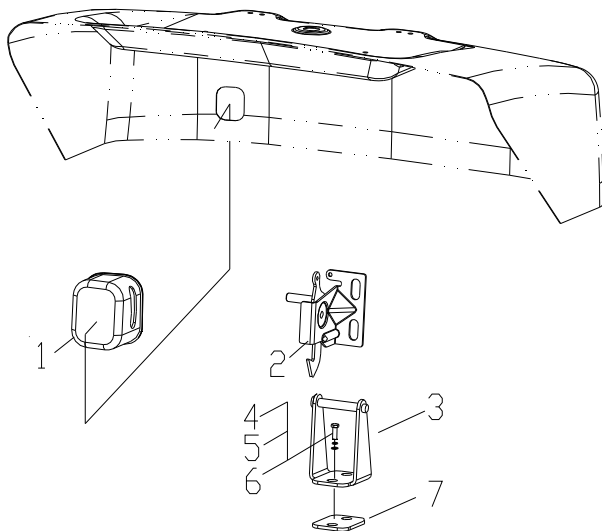

序号 Item	物料码 Code No.	名称 Description	数量 Qty	备注或适用车型 Remarks Or Serial No.
1	X700-432001-000	锁扣罩 Lock cover	1	
2	XF250-432100-000	锁扣 Lock	1	
-	X710-432001-000	锁扣 I Lock I	1	For CE
-	X710-432002-000	锁扣 II Lock II	1	For CE
3	X700-432100-000	锁扣底座 Lock base	1	
-	X710-432100-000	锁扣底座 Lock base	1	For CE
4	G005783-008020-00	螺栓 M8×20 Bolt M8×20	2	
-	G005783-008025-00	螺栓 M8×25 Bolt M8×25	8	For CE
5	G000093-000008-00	垫圈 8 Washer 8	2	
-	G000093-000008-00	垫圈 8 Washer 8	8	For CE
6	G0097P1-000008-00	垫圈 8 Washer 8	2	
-	G0097P1-000008-00	垫圈 8 Washer 8	8	For CE
7	XF250-432002-000	调整垫片 Spacer shim	1	For All
	X710-432003-000	锁扣安装板 Lock mounting plate	1	For CE 无插图 Not illustrated
	G006170-000008-00	螺母 M8 Nut M8	4	For CE 无插图 Not illustrated

图 8 座椅总成
Fig.8 Seat assy

全部车型
All models of truck



序号 Item	物料码 Code No.	名称 Description	数量 Qty	备注或适用车型 Remarks Or Serial No.
1	XR310-030000-000	座椅总成 Seat	1	Not for CE
-	XF250-030000-G20	座椅 Seat	1	不带减震 Without damping-For CE
-	XF250-030000-G30	座椅 Seat	1	带减震 With damping-For CE
2	G005783-008016-00	螺母 M8 Nut M8	4	
3	G000093-000008-00	垫圈 8 Washer 8	4	
4	G0097P1-000008-00	垫圈 8 Washer 8	4	

第五部分 操纵系统

Part V Control system

- | | | | | |
|-------------------------|----------------------|-----------------------|-----------------------|----------------------|
| Ⓐ CPCD50/60/70-XRW70 | Ⓑ CPCD50/60/70-XRW14 | Ⓒ CPCD50/60/70-XRG76 | Ⓓ CPCD50/60/70-XRG77 | Ⓔ CPCD50/60/70-XRG78 |
| Ⓕ CPCD50/60/70-XRW57 | Ⓖ CPCD85/100-XRW70 | Ⓗ CPCD85/100-XRW14 | Ⓙ CPCD85/100-XRG77 | Ⓜ CPCD85/100-XRG78 |
| Ⓚ CPCD50/60/70-XRW70B | Ⓛ CPCD85/100-XRW70B | Ⓜ CPCD50/60/70-XRW14B | Ⓝ CPCD85/100-XRW14B | Ⓞ CPCD50/60/70-XRG79 |
| Ⓟ CPCD85/100-XRG79 | Ⓠ CPCD50/60/70-XRW28 | Ⓡ CPCD85/100-XRW28 | Ⓢ CPCD50/60/70-XRW28B | Ⓣ CPCD85/100-XRW28B |
| Ⓤ CPCD50/60/70-XRG77-GW | Ⓡ CPCD50/60/70-XRG87 | Ⓜ CPCD50/60/70-XRG87B | Ⓧ CPCD85/100-XRG87 | Ⓨ CPCD85/100-XRG87B |
| Ⓩ CPCD50/60/70-XRW89 | Ⓩ CPCD85/100-XRW89 | | | |

序号 Item	名称 Description	适用车型 Serial No.	页码 Page
图 1-1 Fig.1-1	制动与微动操纵 Brake and inching control	Ⓐ Ⓒ Ⓓ Ⓔ Ⓚ Ⓞ Ⓤ Ⓡ Ⓜ Ⓩ	5-1
图 1-2 Fig.1-2	制动与微动操纵 Brake and inching control	Ⓑ Ⓕ Ⓖ Ⓗ Ⓛ Ⓜ Ⓝ Ⓟ Ⓠ Ⓡ Ⓢ Ⓣ Ⓩ	5-9
图 2 Fig.2	手制动操纵 Handle control	全部车型 All models of truck	5-15
图 3 Fig.3	油门操纵总成 Throttle control assembly	Ⓑ Ⓗ Ⓛ Ⓝ	5-17

图 1-1 制动与微动操纵
 Fig. 1-1 Brake and inching control

- Ⓐ CPCD50/60/70-XRW70 Ⓒ CPCD50/60/70-XRG76 Ⓓ CPCD50/60/70-XRG77
- Ⓔ CPCD50/60/70-XRG78 Ⓙ CPCD50/60/70-XRW70B ○ CPCD50/60/70-XRG79
- Ⓚ CPCD50/60/70-XRG77-GW ④ CPCD50/60/70-XRG87 ⑤ CPCD50/60/70-XRG87B
- ① CPCD50/60/70-XRW89



图 1-1 制动与微动操纵
Fig. 1-1 Brake and inching control

Ⓐ CPCD50/60/70-XRW70 Ⓒ CPCD50/60/70-XRG76 Ⓓ CPCD50/60/70-XRG77
 Ⓔ CPCD50/60/70-XRG78 Ⓖ CPCD50/60/70-XRW70B Ⓢ CPCD50/60/70-XRG79
 Ⓤ CPCD50/60/70-XRG77-GW Ⓟ CPCD50/60/70-XRG87 Ⓡ CPCD50/60/70-XRG87B
 Ⓣ CPCD50/60/70-XRW89

见上图
See previous fig.

序号 Item	物料码 Part NO.	名称 Description	数量 Qty	备注或适用车型 Remarks or Serial NO.
1	XR700-510005-000	真空吸管 Vacuum pipe	1	除 Ⓢ Ⓤ Except Ⓢ Ⓤ Ⓣ
-	GA710-510002-000	真空吸管2 Vacuum pipe 2	1	Ⓢ Ⓤ
-	GAZ630-510001-000	真空吸管1 Vacuum pipe 1	1	Ⓤ
	XR713-510001-000	真空吸管1 Vacuum pipe 1	1	Ⓣ
2	Q672-18-G00	双钢丝环箍18 Clamp 18	8	除 Ⓢ Except Ⓢ
-	Q672-18-G00	双钢丝环箍18 Clamp 18	10	Ⓢ
3	PKD-180-G00	捆线带 Strip line	1	除 Ⓢ Except Ⓢ
4	G0097P1-000008-00	垫圈8 Washer 8	10	
5	G005783-008016-00	螺栓M8×16 Bolt M8×16	7	
6	G000093-000008-00	垫圈8 Washer 8	12	
7	G005783-008016-00	螺栓M8×16 Bolt M8×16	5	
8	GAZ630-510008-000	挡板 Baffle	1	
9	N163-540002-000	管夹 Pipe clamp	2	
10	GAZ630-510400-000	真空筒 Vacuum cylinder	1	
11	GAZ630-510001-000	真空吸管1 Vacuum pipe 1	1	除 Except Ⓣ

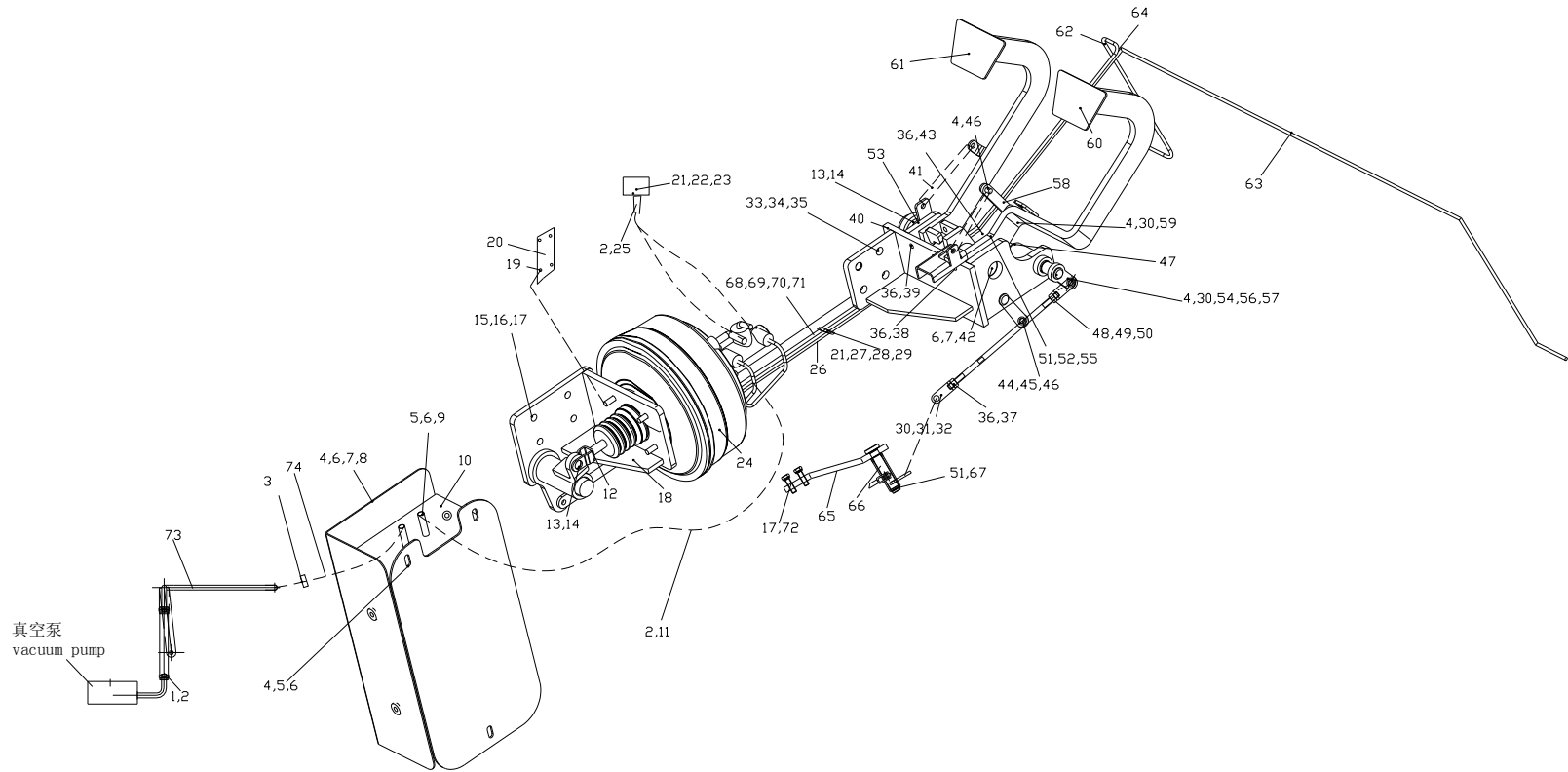
图 1-1 制动与微动操纵
Fig. 1-1 Brake and inching control

Ⓐ CPCD50/60/70-XRW70 Ⓒ CPCD50/60/70-XRG76 Ⓓ CPCD50/60/70-XRG77
 Ⓔ CPCD50/60/70-XRG78 Ⓚ CPCD50/60/70-XRW70B Ⓞ CPCD50/60/70-XRG79
 Ⓤ CPCD50/60/70-XRG77-GW Ⓟ CPCD50/60/70-XRG87 Ⓜ CPCD50/60/70-XRG87B
 Ⓡ CPCD50/60/70-XRW89

见上图
See previous fig.

序号 Item	物料码 Part NO.	名称 Description	数量 Qty	备注或适用车型 Remarks or Serial NO.
	XR713-510001-000	真空吸管1 Vacuum pipe 1	1	Ⓡ
12	GAZ630-516000-000	摇臂总成 Rocker arm assy	1	
13	N163-510004-000	垫片 Gasket	2	
14	G0894P1-000028-00	轴用弹性挡圈-A型28 Check ring-A 28	2	
15	G005783-010025-00	螺栓M10×25 Bolt M10×25	4	
16	G0097P1-000010-00	垫圈10 Washer 10	4	
17	G000093-000010-00	垫圈10 Washer 10	4	Ⓐ Ⓒ Ⓓ Ⓔ Ⓞ Ⓤ Ⓟ
-	G000093-000010-00	垫圈10 Washer 10	6	Ⓚ Ⓜ
18	GAZ630-517000-000	支架总成 Support assy	1	
19	G006170-000006-00	螺母M6 Nut M6	2	
20	XR700-510002-000	油杯支架 Support assy	1	
21	G000093-000006-00	垫圈6 Washer 6	5	
22	XR700-510001-000	油杯 Oil cup	1	
23	G005783-006018-00	螺栓M6×18 Bolt M6×18	2	
24	XR700-511000-000	真空助力总成 Vacuum servo assy	1	

图 1-1 制动与微动操纵
Fig. 1-1 Brake and inching control

Ⓐ CPCD50/60/70-XRW70 Ⓒ CPCD50/60/70-XRG76 Ⓓ CPCD50/60/70-XRG77
 Ⓔ CPCD50/60/70-XRG78 Ⓚ CPCD50/60/70-XRW70B Ⓞ CPCD50/60/70-XRG79
 Ⓤ CPCD50/60/70-XRG77-GW Ⓟ CPCD50/60/70-XRG87 Ⓡ CPCD50/60/70-XRG87B
 Ⓢ CPCD50/60/70-XRW89

见上图
See previous fig.

序号 Item	物料码 Part NO.	名称 Description	数量 Qty	备注或适用车型 Remarks or Serial NO.
25	XR700-510006-000	油管 Oil pipe	1	
26	GAZ630-515000-000	拉杆 Draw bar	1	除 Except Ⓢ
	XR713-511000-000	拉杆 Draw bar	1	Ⓢ
27	QJB257-512009-100	固定板 Fixed plate	6	
28	25QCG-510002	管套 Pipe sleeve	6	
29	G005783-006025-00	螺栓M6×25 Bolt M6×25	3	
30	G000091-002016-00	销2×16 Pin 2×16	3	Ⓐ Ⓒ Ⓓ Ⓔ Ⓞ Ⓟ
-	G000091-002016-00	销2×16 Pin 2×16	4	Ⓚ Ⓡ
-	G000091-002016-00	销2×16 Pin 2×16	5	Ⓤ
31	G0097P1-000006-00	垫圈6 Washer 6	1	Ⓐ Ⓒ Ⓓ Ⓔ Ⓞ Ⓤ Ⓟ
-	G0097P1-000006-00	垫圈6 Washer 6	2	Ⓚ Ⓡ
32	G000882-006022-00	销轴6×22 Pin 6×22	1	Ⓐ Ⓒ Ⓓ Ⓔ Ⓞ Ⓤ Ⓟ
-	G000882-006022-00	销轴6×22 Pin 6×22	2	Ⓚ Ⓡ
33	G0097P1-000012-00	垫圈12 Washer 12	4	
34	G000093-000012-00	垫圈12 Washer 12	4	除 Ⓤ Except Ⓤ

图 1-1 制动与微动操纵
Fig. 1-1 Brake and inching control

Ⓐ CPCD50/60/70-XRW70 Ⓒ CPCD50/60/70-XRG76 Ⓓ CPCD50/60/70-XRG77
 Ⓔ CPCD50/60/70-XRG78 Ⓖ CPCD50/60/70-XRW70B Ⓞ CPCD50/60/70-XRG79
 Ⓚ CPCD50/60/70-XRG77-GW Ⓜ CPCD50/60/70-XRG87 Ⓝ CPCD50/60/70-XRG87B
 Ⓡ CPCD50/60/70-XRW89

见上图
See previous fig.

序号 Item	物料码 Part NO.	名称 Description	数量 Qty	备注或适用车型 Remarks or Serial NO.
	G000093-000012-00	垫圈12 Washer 12	5	Ⓚ
35	G005786-012030-00	螺栓M12×1.25×30 Bolt M12×1.25×30	4	除Ⓚ Except Ⓚ
	G005786-012030-00	螺栓M12×1.25×30 Bolt M12×1.25×30	5	Ⓚ
36	G006170-000008-00	螺母M8 Nut M8	4	除Ⓚ Except Ⓚ
	G006170-000008-00	螺母M8 Nut M8	5	Ⓚ
37	RS706-540601-000	叉头 Jaw	1	
38	G005783-008040-00	螺栓M8×40 Bolt M8×40	1	
39	G005783-008035-00	螺栓M8×35 Bolt M8×35	1	
40	XR700-515000-000	底板总成 Baseplate assy	1	
41	SC601-510001-000	弹簧 Spring	2	
42	Q701B45-NPT1/16-G00	油杯 Oil cup	1	
43	G005783-008030-00	螺栓M8×30 Bolt M8×30	1	
44	G000882-008028-01	销轴B8×28 Axis pin B8×28	2	除Ⓚ Except Ⓚ
	G000882-008028-01	销轴B8×28 Axis pin B8×28	4	Ⓚ
45	G0097P1-000008-00	垫圈8 Washer 8	2	除Ⓚ Except Ⓚ

图 1-1 制动与微动操纵
Fig. 1-1 Brake and inching control

Ⓐ CPCD50/60/70-XRW70 Ⓒ CPCD50/60/70-XRG76 Ⓓ CPCD50/60/70-XRG77
 Ⓔ CPCD50/60/70-XRG78 Ⓚ CPCD50/60/70-XRW70B Ⓞ CPCD50/60/70-XRG79
 Ⓤ CPCD50/60/70-XRG77-GW Ⓟ CPCD50/60/70-XRG87 Ⓠ CPCD50/60/70-XRG87B
 Ⓡ CPCD50/60/70-XRW89

见上图
See previous fig.

序号 Item	物料码 Part NO.	名称 Description	数量 Qty	备注或适用车型 Remarks or Serial NO.
	G0097P1-000008-00	垫圈8 Washer 8	4	Ⓤ
46	G000091-3P2020-00	销3.2×20 Pin 3.2×20	3	除Ⓤ Except Ⓤ
	G000091-3P2020-00	销3.2×20 Pin 3.2×20	5	Ⓤ
47	GAZ630-518000-000	轴 Axle	1	
48	GA730-510002-000	连杆 Connect rod	1	Ⓐ Ⓒ Ⓓ Ⓔ Ⓤ Ⓟ
-	XR701-510001-000	连杆 Connect rod	1	Ⓚ Ⓠ
-	GA701-510002-000	连杆 Connect rod	1	Ⓞ Ⓡ
49	25DE-64-7	螺母M8-左 Nut M8-left	1	除Ⓤ Except Ⓤ
	25DE-64-7	螺母M8-左 Nut M8-left	2	Ⓤ
50	50DH-610009	左叉头 Left jaw	1	除Ⓤ Except Ⓤ
	50DH-610009	左叉头 Left jaw	2	Ⓤ
51	G0894P1-000018-00	轴用弹性挡圈-A型18 Check ring-A 18	1	Ⓐ Ⓒ Ⓓ Ⓔ Ⓞ Ⓤ Ⓟ
-	G0894P1-000018-00	轴用弹性挡圈-A型18 Check ring-A 18	2	Ⓚ Ⓠ
52	GA700-510004-000	垫片 Gasket	1	
53	XR700-514000-000	微动摇臂 Inching rocker arm	1	除Ⓤ Except Ⓤ

图 1-1 制动与微动操纵
Fig. 1-1 Brake and inching control

Ⓐ CPCD50/60/70-XRW70 Ⓒ CPCD50/60/70-XRG76 Ⓓ CPCD50/60/70-XRG77
 Ⓔ CPCD50/60/70-XRG78 Ⓖ CPCD50/60/70-XRW70B Ⓞ CPCD50/60/70-XRG79
 Ⓚ CPCD50/60/70-XRG77-GW Ⓜ CPCD50/60/70-XRG87 Ⓝ CPCD50/60/70-XRG87B
 Ⓩ CPCD50/60/70-XRW89

见上图
See previous fig.

序号 Item	物料码 Part NO.	名称 Description	数量 Qty	备注或适用车型 Remarks or Serial NO.
-	GW706-514000-000	微动摇臂 Inching rocker arm	1	Ⓚ
54	G000879-004028-00	销4×28 Pin 4×28	1	
55	50W-615001	衬套 Bush	2	
56	GA700-510003-000	板 Plate	1	
57	G000882-008026-01	销轴B8×26 Pin B8×26	1	除 Ⓚ Except Ⓚ
	G000882-008026-01	销轴B8×26 Pin B8×26	3	Ⓚ
58	XR700-510004-000	连接板 Connect plate	1	
59	G000882-008020-00	销轴8×20 Pin B8×20	1	
60	XR700-512000-000	制动踏板 Brake pedal	1	除 Ⓚ Except Ⓚ
	GW706-512000-000	制动踏板 Brake pedal	1	Ⓚ
61	XR700-513000-000	微动踏板总成 Inching pedal assy	1	
62	XR700-510100-000	左制动油管 Left brake oil pipe	1	除 Except Ⓩ
	XR713-510100-000	左制动油管 Left brake oil pipe	1	Ⓩ
63	XR700-510200-000	右制动油管 Right brake oil pipe	1	除 Except Ⓩ
	XR713-510200-000	右制动油管 Right brake oil pipe	1	Ⓩ

图 1-1 制动与微动操纵
Fig. 1-1 Brake and inching control

Ⓐ CPCD50/60/70-XRW70 Ⓒ CPCD50/60/70-XRG76 Ⓓ CPCD50/60/70-XRG77
 Ⓔ CPCD50/60/70-XRG78 Ⓚ CPCD50/60/70-XRW70B Ⓞ CPCD50/60/70-XRG79
 Ⓤ CPCD50/60/70-XRG77-GW Ⓟ CPCD50/60/70-XRG87 Ⓠ CPCD50/60/70-XRG87B
 Ⓡ CPCD50/60/70-XRW89

见上图
See previous fig.

序号 Item	物料码 Part NO.	名称 Description	数量 Qty	备注或适用车型 Remarks or Serial NO.
64	10QSD-510102	邦迪管夹 Bondi tube clamp	2	
65	XR701-513000-000	支架总成 Support assy	1	Ⓚ Ⓠ
66	XR701-512000-000	摇臂总成 Rocker arm assy	1	Ⓚ Ⓠ
67	SC601-510002-000	垫圈18 Washer 18	1	Ⓚ Ⓠ
68	G000882-005022-01	销轴B5×22 Pin B5×22	1	Ⓚ Ⓠ
69	G0097P1-000005-00	垫圈5 Washer 5	1	Ⓚ Ⓠ
70	G000091-002018-00	销2×18 Pin 2×18	1	Ⓚ Ⓠ
71	XB1000-510300-000	连杆总成 connecting rod assy	1	Ⓚ Ⓠ
72	G005783-010035-00	螺栓M10×35 Bolt M10×35	2	Ⓚ Ⓠ
73	GA710-511000-000	制动钢管 Brake pipe	1	Ⓞ
74	GA710-510003-000	真空吸管 3 Vacuum pipe 3	1	Ⓞ
-	50DH-610008	叉头 Jaw	1	Ⓤ 无注图 Not illustration
-	GW706-513000-000	拉杆 Pull rod	1	Ⓤ 无注图 Not illustration
-	XR703-510001-000	连杆 Linkage	1	Ⓤ 无注图 Not illustration
-	GW706-511000-000	摇臂总成 Rocker arm assy	1	Ⓤ 无注图 Not illustration

图 1-2 制动与微动操纵
Fig. 1-2 Brake and inching control

ⓑ CPCD50/60/70-XRW14 ⓕ CPQYD50/60/70-XRW57 ⓐ CPCD85/100-XRW70 ⓓ CPCD85/100-XRW14
 Ⓛ CPCD85/100-XRG77 Ⓡ CPCD85/100-XRG78 Ⓦ CPCD85/100-XRW70B Ⓜ CPCD50/60/70-XRW14B
 Ⓝ CPCD85/100-XRW14B Ⓟ CPCD85/100-XRG79 ⓔ CPCD50/60/70-XRW28 Ⓡ CPCD85/100-XRW28
 Ⓢ CPCD50/60/70-XRW28B Ⓣ CPCD85/100-XRW28B ⓧ CPCD85/100-XRG87 Ⓨ CPCD85/100-XRG87B Ⓩ CPCD85/100-XRW89

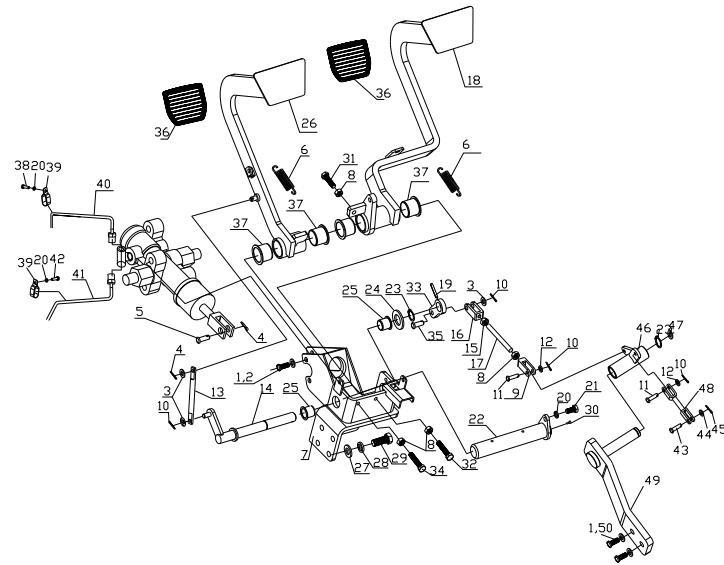

序号 Item	物料码 Code No.	名称 Description	数量 Qty	备注或适用车型 Remarks Or Serial No.
1	G000093-000010-00	垫圈10 Washer 10	4	ⓑ ⓕ ⓓ Ⓛ Ⓡ Ⓡ Ⓟ Ⓡ ⓧ Ⓩ
-	G000093-000010-00	垫圈10 Washer 10	6	Ⓦ Ⓜ Ⓝ Ⓢ Ⓣ Ⓨ
2	G005786-010020-00	螺栓M10×1.25×20 Bolt M10×1.25×20	4	
3	G0097P1-000008-00	垫圈8 Washer 8	2	ⓑ ⓓ Ⓡ Ⓡ Ⓡ Ⓡ Ⓡ Ⓡ Ⓡ Ⓡ Ⓡ Ⓡ Ⓡ
-	G0097P1-000008-00	垫圈8 Washer 8	3	ⓓ Ⓟ Ⓩ
4	G000091-3P2014-00	销3.2×14 Pin 3.2×14	3	ⓑ ⓓ Ⓡ Ⓡ Ⓡ Ⓡ Ⓝ Ⓡ Ⓡ Ⓡ Ⓡ
-	G000091-3P2014-00	销3.2×14 Pin 3.2×14	4	ⓓ Ⓟ Ⓩ
5	G000882-010026-01	销轴B10×26 Pin shaft B10×26	1	
6	SC601-510001-000	弹簧 Spring	2	
7	XR1000-511000-000	底座 Pedestal	1	ⓓ ⓓ Ⓡ Ⓡ Ⓡ Ⓡ Ⓡ Ⓡ Ⓡ Ⓡ Ⓡ Ⓡ Ⓡ
-	XR709-512000-000	底座 Pedestal	1	ⓑ ⓕ ⓔ
-	XR709-511000-000	底座 Pedestal	1	Ⓜ Ⓢ
8	G006170-000008-00	螺母M8 Nut M8	4	
9	RS706-540601-000	叉头 Fork nipple	1	
10	G000091-002016-00	销2×16 Pin 2×16	1	

图 1-2 制动与微动操纵
Fig. 1-2 Brake and inching control

ⓑ CPCD50/60/70-XRW14 ⓕ CPQYD50/60/70-XRW57 ⓐ CPCD85/100-XRW70 ⓓ CPCD85/100-XRW14
 Ⓛ CPCD85/100-XRG77 ⓙ CPCD85/100-XRG78 Ⓦ CPCD85/100-XRW70B ⓓ CPCD50/60/70-XRW14B
 Ⓝ CPCD85/100-XRW14B Ⓟ CPCD85/100-XRG79 ⓐ CPCD50/60/70-XRW28 ⓓ CPCD85/100-XRW28
 Ⓢ CPCD50/60/70-XRW28B Ⓣ CPCD85/100-XRW28B Ⓧ CPCD85/100-XRG87 Ⓨ CPCD85/100-XRG87B Ⓩ CPCD85/100-XRW89

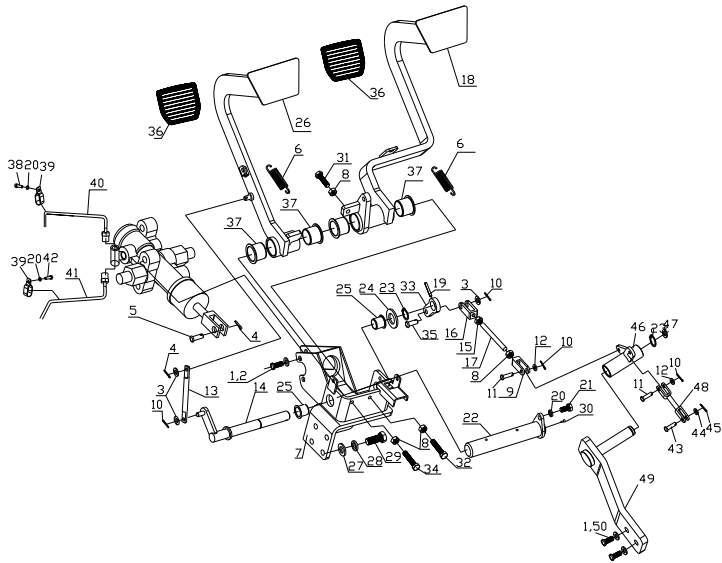

序号 Item	物料码 Code No.	名称 Description	数量 Qty	备注或适用车型 Remarks Or Serial No.
11	G000882-006022-00	销轴6×22 Pin shaft 6×22	1	
12	G0097P1-000006-00	垫圈6 Washer 6	1	
13	GA1000-510001-000	连接杆 Plate	1	
14	XR1000-510100-000	微动摇臂 Rocker	1	其余 Other
-	XRB8503-510100-000	微动摇臂 Rocker	1	CPCD85-XRW14B
15	25DE-64-7	螺母 M8-左 Nut M8-left	1	其余 Other
	G006172-100008-00	螺母 M8-左 Nut M8-left	1	ⓓ
16	50DH-610009	左叉头 Left fork nipple	1	
17	AS751-510002-000	连杆 Connecting rod	1	ⓑ
	GA1002-510002-000	连杆 Connecting rod	1	ⓓ
	30DHB-521002	连杆 Connecting rod	1	ⓐ ⓕ

图 1-2 制动与微动操纵
Fig. 1-2 Brake and inching control

ⓑ CPCD50/60/70-XRW14 ⓕ CPQYD50/60/70-XRW57 ⓐ CPCD85/100-XRW70 ⓓ CPCD85/100-XRW14
 Ⓛ CPCD85/100-XRG77 Ⓢ CPCD85/100-XRG78 Ⓦ CPCD85/100-XRW70B ⓓ CPCD50/60/70-XRW14B
 Ⓝ CPCD85/100-XRW14B Ⓟ CPCD85/100-XRG79 ⓐ CPCD50/60/70-XRW28 ⓓ CPCD85/100-XRW28
 Ⓢ CPCD50/60/70-XRW28B Ⓢ CPCD85/100-XRW28B Ⓧ CPCD85/100-XRG87 Ⓢ CPCD85/100-XRG87B Ⓢ CPCD85/100-XRW89

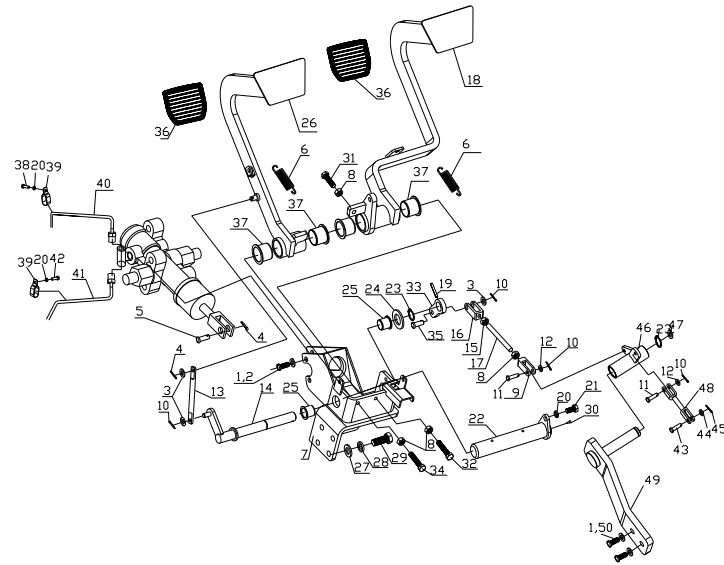

序号 Item	物料码 Code No.	名称 Description	数量 Qty	备注或适用车型 Remarks Or Serial No.
-	XR8500-510001-000	连杆 Connecting rod	1	CPCD85-XRW70 CPCD85-XRG77 CPCD85-XRG78 CPCD85-XRW28/G87
-	GA701-530001-000	连杆 Connecting rod	1	CPCD100-XRW70 CPCD100-XRG77 CPCD100-XRG78 CPCD100-XRW28/G87
-	GA1001-510002-000	连杆 Connecting rod	1	CPCD85-XRW14 CPCD85-XRG79/W89
-	XR1002-510001-000	连杆 Connecting rod	1	CPCD100-XRW14 CPCD100-XRG79/W89
-	XRB8501-510001-000	连杆 Connecting rod	1	CPCD85-XRW70B CPCD85-XRW28B/G87B
-	XRB1001-510001-000	连杆 Connecting rod	1	CPCD100-XRW70B CPCD100-XRW28B/G87B
-	XRB8503-510001-000	连杆 Connecting rod	1	Ⓢ CPCD85-XRW14B
-	XRB1003-510001-000	连杆 Connecting rod	1	CPCD100-XRW14B
18	XR1000-512100-000	制动踏板 Brake pedal	1	
19	G000879-004028-00	销 4×28 Pin 4×28	1	
20	G000093-000008-00	垫圈 8 Washer 8	4	
21	G005783-008016-00	螺栓 M8×16 Bolt M8×16	1	
22	GA700-510200-000	轴 Shaft	1	

图 1-2 制动与微动操纵
Fig. 1-2 Brake and inching control

ⓑ CPCD50/60/70-XRW14 ⓕ CPQYD50/60/70-XRW57 ⓐ CPCD85/100-XRW70 ⓓ CPCD85/100-XRW14
 Ⓛ CPCD85/100-XRG77 Ⓤ CPCD85/100-XRG78 Ⓦ CPCD85/100-XRW70B ⓓ CPCD50/60/70-XRW14B
 Ⓝ CPCD85/100-XRW14B Ⓟ CPCD85/100-XRG79 ⓐ CPCD50/60/70-XRW28 ⓓ CPCD85/100-XRW28
 Ⓢ CPCD50/60/70-XRW28B Ⓣ CPCD85/100-XRW28B Ⓧ CPCD85/100-XRG87 Ⓨ CPCD85/100-XRG87B Ⓩ CPCD85/100-XRW89

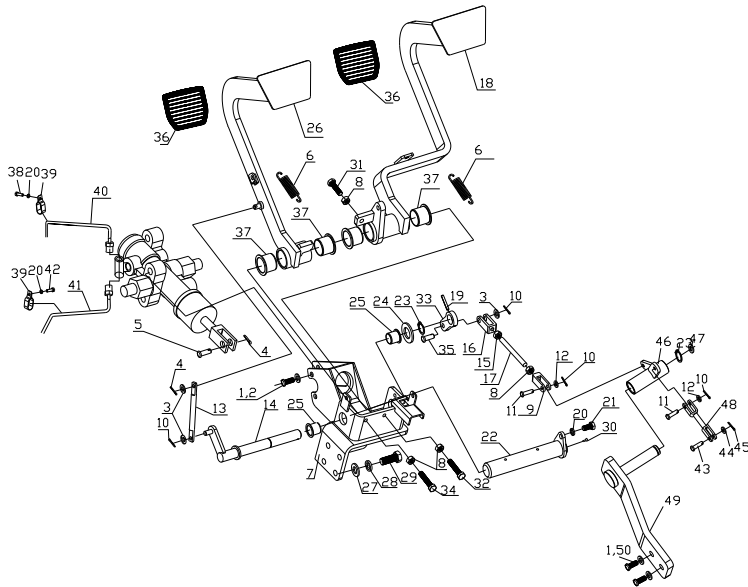

序号 Item	物料码 Code No.	名称 Description	数量 Qty	备注或适用车型 Remarks Or Serial No.
23	G0894P1-000018-00	轴用弹性挡圈-A 型 18 Snap ring 18	1	
24	GA700-510004-000	垫片 Pad	1	
25	50W-615001	衬套 Bushing	2	
26	XR1000-513100-000	微动踏板 Slight travel pedal	1	
27	G0097P1-000012-00	垫圈 12 Washer 12	4	
28	G000093-000012-00	垫圈 12 Washer 12	4	
29	G005786-012030-00	螺栓 M12×1.25×30 Bolt M12×1.25×30	4	
30	Q701B90-NPT1/16-G00	油杯 Oil grease	1	
31	G005783-008030-00	螺栓 M8×30 Bolt M8×30	1	
32	G005783-008040-00	螺栓 M8×40 Bolt M8×40	1	
33	GA700-510003-000	板 Plate	1	
34	G005783-008035-00	螺栓 M8×35 Bolt M8×35	1	
35	G000882-008028-01	销轴 B8×28 Pin shaft B8×28	1	ⓓ Ⓟ Ⓩ
36	50W-612001	踏板垫 Pedal gasket	2	
37	50W-612003	衬套 Bushing	4	

图 1-2 制动与微动操纵
Fig. 1-2 Brake and inching control

ⓑ CPCD50/60/70-XRW14 ⓕ CPQYD50/60/70-XRW57 ⓐ CPCD85/100-XRW70 ⓓ CPCD85/100-XRW14
 Ⓛ CPCD85/100-XRG77 Ⓢ CPCD85/100-XRG78 Ⓦ CPCD85/100-XRW70B Ⓜ CPCD50/60/70-XRW14B
 Ⓝ CPCD85/100-XRW14B Ⓟ CPCD85/100-XRG79 ⓐ CPCD50/60/70-XRW28 Ⓡ CPCD85/100-XRW28
 Ⓢ CPCD50/60/70-XRW28B Ⓣ CPCD85/100-XRW28B ⓧ CPCD85/100-XRG87 Ⓡ CPCD85/100-XRG87B Ⓣ CPCD85/100-XRW89

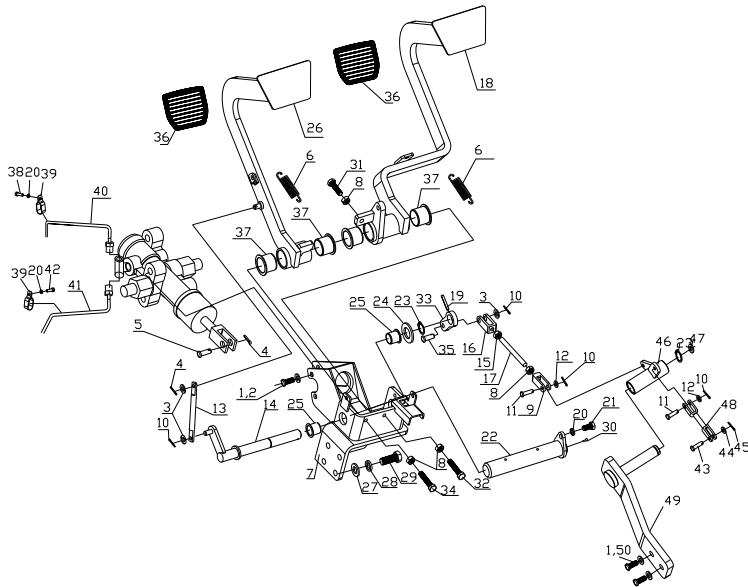

序号 Item	物料码 Code No.	名称 Description	数量 Qty	备注或适用车型 Remarks Or Serial No.
38	G005783-008022-00	螺栓 M8×22 Bolt M8×22	2	
39	10QSD-510102	邦迪管夹 Bondi tube clamp	3	
40	XR709-540200-000	右制动油管 Right brake pipe	1	ⓑ Ⓜ ⓐ Ⓢ ⓕ
-	XR1000-540100-000	右制动油管 Right brake pipe	1	除 Except ⓑ Ⓜ ⓐ Ⓢ ⓕ -2018.06
-	XR1000-540100-001	右制动油管 Right brake pipe	1	除 Except ⓑ Ⓜ ⓐ Ⓢ ⓕ 2018.06-
41	XR709-540100-000	左制动油管 Left brake pipe	1	ⓑ Ⓜ ⓐ Ⓢ ⓕ
-	XR1000-540200-000	左制动油管 Left brake pipe	1	除 Except ⓑ Ⓜ ⓐ Ⓢ ⓕ -2018.06
-	XR1000-540200-001	左制动油管 Left brake pipe	1	除 Except ⓑ Ⓜ ⓐ Ⓢ ⓕ 2018.06-
42	G005783-008010-00	螺栓 M8×10 Bolt M8×10	1	
43	G000882-005022-01	销轴 B5×22 Pin shaft B5×22	1	Ⓛ Ⓜ Ⓝ Ⓢ Ⓣ Ⓡ
44	G0097P1-000005-00	垫圈 5 Washer 5	1	Ⓛ Ⓜ Ⓝ Ⓢ Ⓣ Ⓡ
45	G000091-002018-00	销 2×18 Pin 2×18	1	Ⓛ Ⓜ Ⓝ Ⓢ Ⓣ Ⓡ
46	XR701-512000-000	摇臂总成 Rock arm assy	1	Ⓛ Ⓜ Ⓝ Ⓢ Ⓣ Ⓡ
47	SC601-510002-000	垫圈 18 Washer 18	1	Ⓛ Ⓜ Ⓝ Ⓢ Ⓣ Ⓡ
48	XB1000-510300-000	连杆总成 Connecting rod assy	1	Ⓛ Ⓜ Ⓝ Ⓢ Ⓣ Ⓡ

图 1-2 制动与微动操纵
Fig. 1-2 Brake and inching control

ⓑ CPCD50/60/70-XRW14 ⓕ CPQYD50/60/70-XRW57 ⓐ CPCD85/100-XRW70 ⓗ CPCD85/100-XRW14
 Ⓛ CPCD85/100-XRG77 ⓓ CPCD85/100-XRG78 Ⓦ CPCD85/100-XRW70B ⓓ CPCD50/60/70-XRW14B
 Ⓝ CPCD85/100-XRW14B ⓑ CPCD85/100-XRG79 ⓐ CPCD50/60/70-XRW28 ⓓ CPCD85/100-XRW28
 ⓑ CPCD50/60/70-XRW28B ⓓ CPCD85/100-XRW28B ⓓ CPCD85/100-XRG87 ⓓ CPCD85/100-XRG87B ⓓ CPCD85/100-XRW89

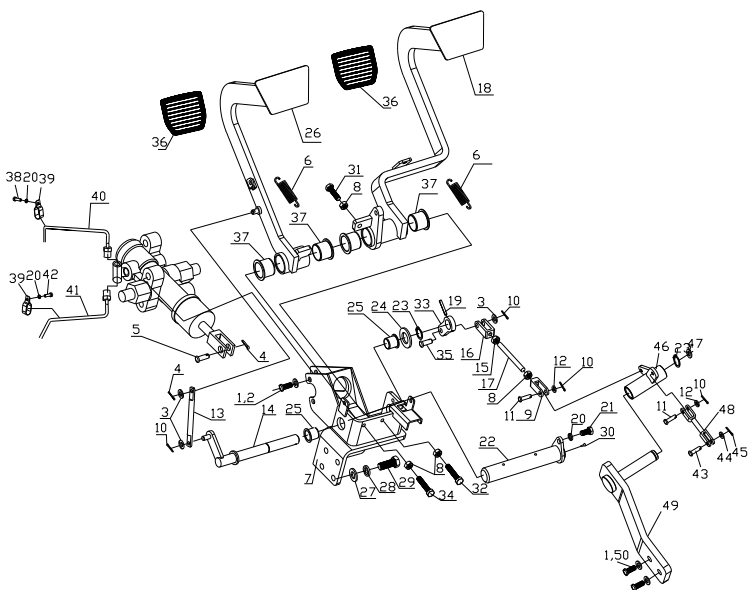

序号 Item	物料码 Code No.	名称 Description	数量 Qty	备注或适用车型 Remarks Or Serial No.
49	XRB701-513000-000	支架总成 Support saay	1	Ⓦ ⓓ Ⓝ ⓑ ⓓ ⓓ
50	G005783-010035-00	螺栓 M10×35 Bolt M10×35	2	Ⓦ ⓓ Ⓝ ⓑ ⓓ ⓓ

图2 手制动操纵
Fig.2 Hand brake control

全部车型
All models of truck

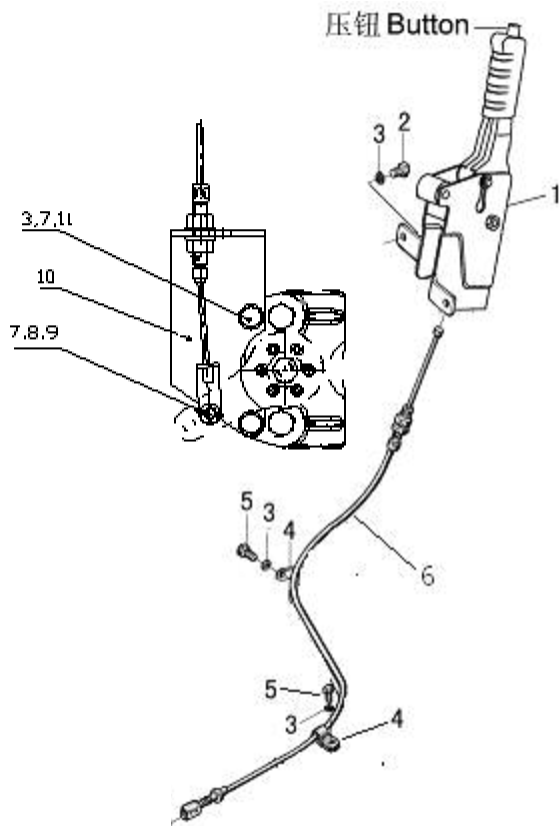

序号 Item	代号 Part No.	名称 Description	数量 Qty	备注或适用车型 Remarks Or Serial No.
1	XR700-552000-000	驻车制动器总成 assy-parking brake control	1	
2	G005783-010020-00	螺栓M10×20 Bolt M10×20	2	
3	G000093-000010-00	垫圈 10 Washer 10	4	(A)(B)(C)(D)(E)(F)(G)(H)(I) (J)(O)(P)(Q)(R)(U)(V)(X)(Z)
-	G000093-000010-00	垫圈 10 Washer 10	6	(K)(L)(M)(N) (S)(T)(W)(Y)
4	N163-540002-000	管夹 Clip	2	
5	G005783-010016-00	螺栓M10×16 Bolt M10×16	2	
6	XR700-551000-000	手制动软索 Brake line	1	(A)(B)(C)(D) (E)(F)(O)(Q)(V)
-	XR8500-551000-000	手制动软索 Brake line	1	CPCD85-XRW70 CPCD85-XRG77 CPCD85-XRG78 CPCD85-XRW14 CPCD85-XRG79/W89 CPCD85-XRW28/G87
-	XR1000-551000-000	手制动软索 Brake line	1	CPCD100-XRW70 CPCD100-XRG77 CPCD100-XRG78 CPCD100-XRW14/W89 CPCD100-XRG79/G87 CPCD100-XRW28(U)
-	XR81001-551000-000	手制动软索 Brake line	1	(K)(L)(M)(N) (S)(T)(W)(Y)
7	G0097P1-000010-00	垫圈 10 Washer 10	3	(K)(L)(M)(N) (S)(T)(W)(Y)

图2 手制动操纵
Fig.2 Hand brake control

全部车型
All models of truck

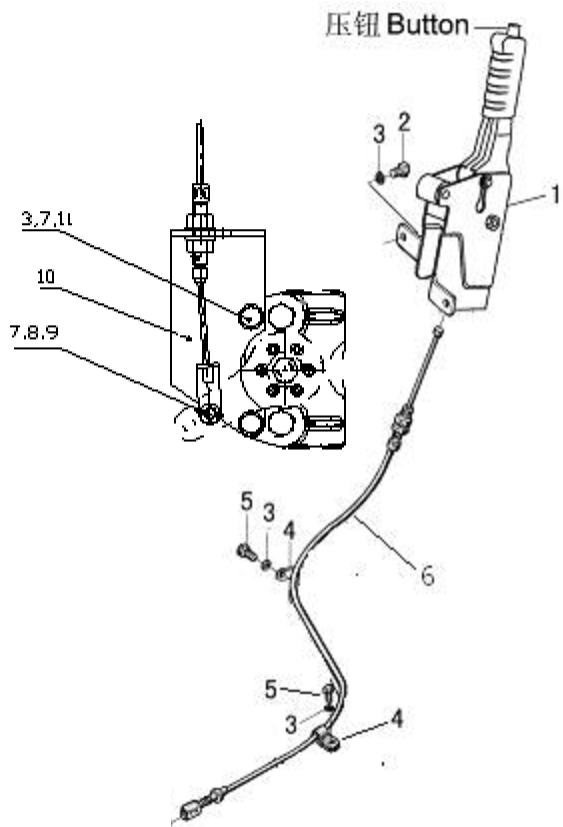

序号 Item	代号 Part No.	名称 Description	数量 Qty	备注或适用车型 Remarks Or Serial No.
8	G000882-010022-01	销轴 B10×22 Pin shaft B10×22	1	(K L M N) (S T W Y)
9	G000091-3P2022-00	销 3.2×22 Pin 3.2×22	1	(K L M N) (S T W Y)
10	SC301-532000-000	手制动拉线支架 Support	1	(K L M N) (S T W Y)
11	G005783-010025-00	螺栓 M10×25 Bolt M10×25	2	(K L M N) (S T W Y)

图3 油门操纵总成
Fig.3 Throttle control assembly

ⓑ CPCD50/60/70-XRW14 ⓓ CPCD85/100-XRW14 ⓔ CPCD50/60/70-XRW14B
ⓐ CPCD85/100-XRW14B

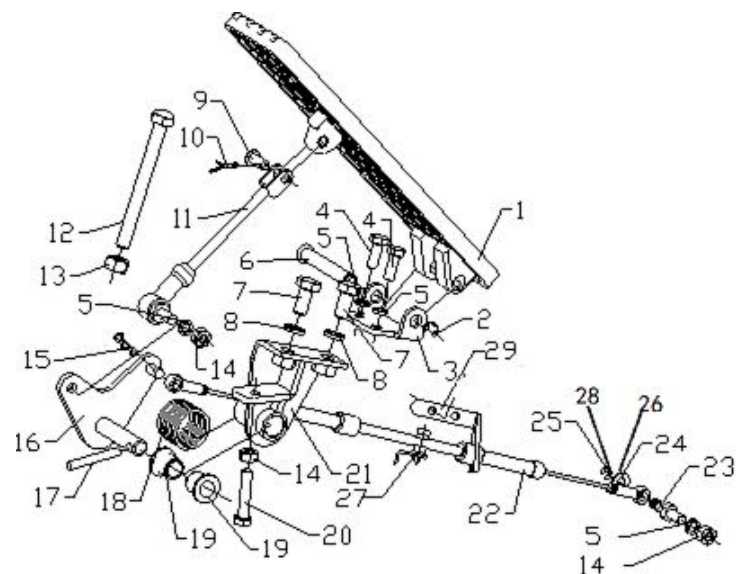

序号 Item	物料码 Code No.	名称 Description	数量 Qty	备注或适用车型 Remarks Or Serial No.
1	XF250-520001-000	油门踏板 Throttle pedal	1	
2	G000896-000006-00	挡圈 6 Snap ring 6	1	
3	XF250-520005-000	支架 Support	1	
4	G005783-006016-00	螺栓 M6×16 Bolt M6×16	1	
5	G000093-000006-00	垫圈 6 Washer 6	4	
6	XF250-520002-000	销轴 Shaft	1	
7	G005783-008016-00	螺栓 M8×16 Bolt M8×16	2	
8	G000093-000008-00	垫圈 8 Washer 8	2	
9	G000882-006016-01	销轴 B6×16 Pin shaft B6×16	1	
10	G000091-002012-00	销 2×12 Pin 2×12	1	
11	XF250-521000-000	连杆 Rod	1	
12	15PH-500001	限位螺栓 Thrust bolt	1	
13	G006170-000008-00	螺母 M8 Nut M8	1	
14	G006170-000006-00	螺母 M6 Nut M6	4	
15	XF250-520006-G00	锁销 6 Pin 6	1	

图3 油门操纵总成
Fig.3 Throttle control assembly

ⓑ CPCD50/60/70-XRW14 ⓓ CPCD85/100-XRW14 ⓓ CPCD50/60/70-XRW14B
ⓐ CPCD85/100-XRW14B

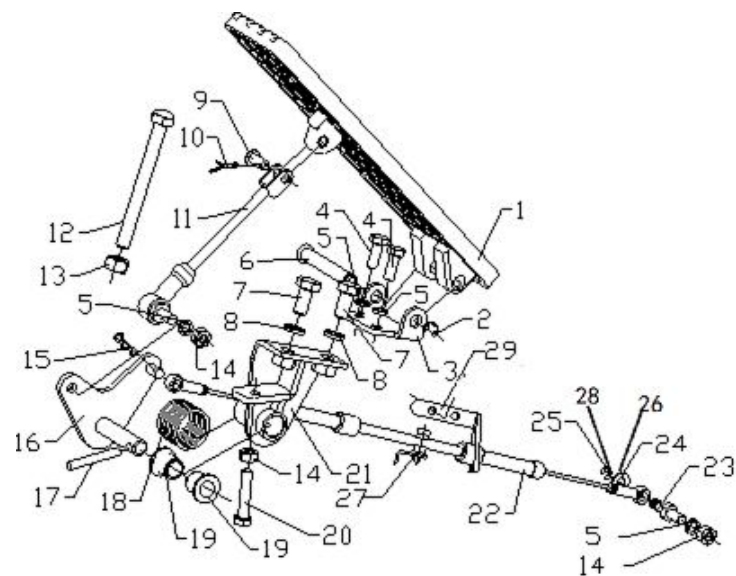

序号 Item	物料码 Code No.	名称 Description	数量 Qty	备注或适用车型 Remarks Or Serial No.
16	X702-523000-000	摇臂 Rod arm	1	
17	G000879-005040-00	销 5×40 Pin 5×40	1	
18	XF250-520004-000	扭簧 Spring	1	
19	XF250-520003-000	衬套 Bushing	2	
20	G005783-006030-00	螺栓 M6×30 Bolt M6×30	1	
21	XR703-521000-000	支架 Support	1	
22	X702-522000-000	油门拉线总成 Throttle line assy	1	ⓑ ⓓ
-	XR1003-521000-000	油门拉线总成 Throttle line assy	1	ⓓ ⓐ
23	GR501-520001-000	拉线挂销 Pin	1	
24	G0097P1-000006-00	垫圈 6 Washer 6	2	
25	G000896-000004-00	挡圈 4 Snap ring 4	1	
26	50DH-620001	板 Plate	1	
27	PKD-120-G00	捆线带 Tie line	1	
28	G005783-006020-00	螺栓 M6×20 Bolt M6×20	1	ⓑ ⓓ
	G005783-006016-00	螺栓 M6×16 Bolt M6×16	1	ⓓ ⓐ

图3 油门操纵总成

Fig.3 Throttle control assembly

ⓑ CPCD50/60/70-XRW14 ⓓ CPCD85/100-XRW14 ⓓ CPCD50/60/70-XRW14B

ⓓ CPCD85/100-XRW14B

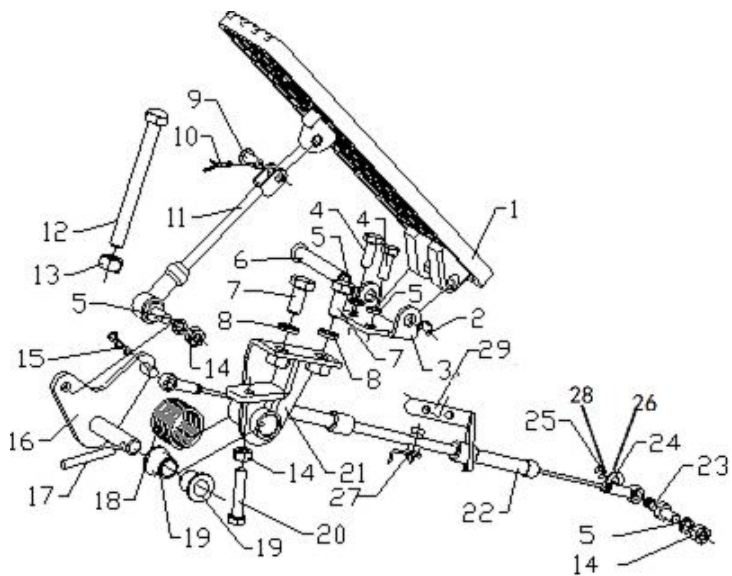

序号 Item	物料码 Code No.	名称 Description	数量 Qty	备注或适用车型 Remarks Or Serial No.
29	50DC-620002	固定板 Fixed tray	1	

第六部分 液压系统

Part VI Hydraulic system

- | | | | | |
|-------------------------|----------------------|-----------------------|-----------------------|----------------------|
| Ⓐ CPCD50/60/70-XRW70 | Ⓑ CPCD50/60/70-XRW14 | Ⓒ CPCD50/60/70-XRG76 | Ⓓ CPCD50/60/70-XRG77 | Ⓔ CPCD50/60/70-XRG78 |
| Ⓕ CPCQD50/60/70-XRW57 | Ⓖ CPCD85/100-XRW70 | Ⓗ CPCD85/100-XRW14 | Ⓙ CPCD85/100-XRG77 | Ⓝ CPCD85/100-XRG78 |
| Ⓚ CPCD50/60/70-XRW70B | Ⓛ CPCD85/100-XRW70B | Ⓜ CPCD50/60/70-XRW14B | Ⓝ CPCD85/100-XRW14B | Ⓖ CPCD50/60/70-XRG79 |
| Ⓟ CPCD85/100-XRG79 | Ⓠ CPCD50/60/70-XRW28 | Ⓡ CPCD85/100-XRW28 | Ⓢ CPCD50/60/70-XRW28B | Ⓣ CPCD85/100-XRW28B |
| Ⓤ CPCD50/60/70-XRG77-GW | Ⓡ CPCD50/60/70-XRG87 | Ⓢ CPCD50/60/70-XRG87B | Ⓣ CPCD85/100-XRG87 | Ⓤ CPCD85/100-XRG87B |
| Ⓡ CPCD50/60/70-XRW89 | Ⓢ CPCD85/100-XRW89 | | | |

序号 Item	名称 Description	适用车型 Serial No.	页码 Page
图 1-1 Fig. 1-1	油泵总成 Oil pump assy	Ⓐ Ⓚ	6-1
图 1-2 Fig. 1-2	油泵总成 Oil pump assy	Ⓑ Ⓕ Ⓜ Ⓠ Ⓢ	6-3
图 1-3 Fig. 1-3	油泵总成 Oil pump assy	Ⓒ Ⓓ Ⓔ Ⓝ Ⓟ Ⓡ Ⓢ Ⓣ	6-6
图 1-4 Fig. 1-4	油泵总成 Oil pump assy	Ⓖ Ⓗ Ⓙ Ⓝ Ⓟ Ⓡ Ⓢ Ⓣ Ⓤ Ⓡ Ⓢ	6-8
图 2 Fig. 2	倾斜管路 Tilting oil pipe	全部车型 All models of truck	6-13
图 3-1 Fig.3-1	转向管路 Steering oil pipe	Ⓐ Ⓑ Ⓒ Ⓓ Ⓔ Ⓝ Ⓟ Ⓡ Ⓢ Ⓣ Ⓤ Ⓡ Ⓢ	6-15
图 3-2 Fig.3-2	转向管路 Steering oil pipe	Ⓖ Ⓗ Ⓙ Ⓝ Ⓟ Ⓡ Ⓢ Ⓣ Ⓤ	6-17
图 3-3 Fig.3-3	转向管路 Steering oil pipe	Ⓡ Ⓢ	6-20
图 3-4 Fig.3-4	转向管路 Steering oil pipe	Ⓣ Ⓤ	6-22

序号 Item	名称 Description	适用车型 Serial No.	页码 Page
图 4 Fig. 4	多路阀操纵 Multi-way valve control	全部车型 All models of truck	6-26
图 4-1 Fig. 4-1	座椅感知系统多路阀(CE) OPS system valve(CE)	全部车型 All models of truck	6-30
图 5-1 Fig. 5-1	制动阀油路 Brake valve oil pipe	ⓑ ⓕ Ⓜ ⓐ Ⓢ	6-31
图 5-2 Fig. 5-2	制动阀油路-2019.07 Brake valve oil pipe	Ⓒ Ⓗ Ⓡ Ⓜ Ⓝ Ⓟ Ⓡ Ⓣ Ⓧ Ⓨ	6-33
图 5-2 Fig. 5-2	制动阀油路 2019.07- Brake valve oil pipe	Ⓒ Ⓗ Ⓡ Ⓜ Ⓝ Ⓟ Ⓡ Ⓣ Ⓧ Ⓨ Ⓩ	6-36
图 6 Fig.6	液压油箱附件 Oil tank accessory	全部车型 All models of truck	6-39

图 1-1 油泵总成
Fig.1-1 Oil pump assy

Ⓐ CPCD50/60/70-XRW70 Ⓚ CPCD50/60/70-XRW70B

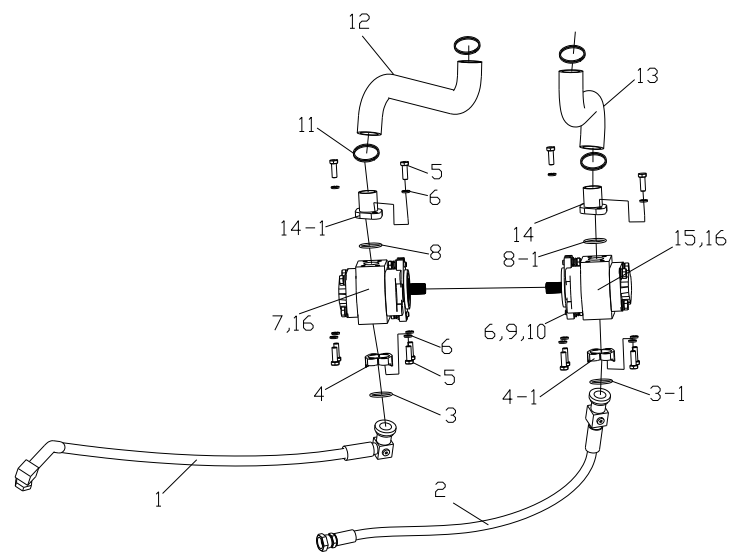

序号 Item	物料码 Code No.	名称 Description	数量 Qty	备注或适用车型 Remarks Or Serial No.
1	XR700-600100-000	胶管总成 Pipe assy	1	Ⓐ
	XR701-600100-000	胶管总成 Pipe assy	1	Ⓚ
2	GA1000-602000-000	胶管总成 Pipe assy	1	
3	AS568-219-G00	O 形密封圈 AS568-219 O-ring AS568-219	1	
3-1	AS568-214-G00	O 形密封圈 AS568-214 O-ring AS568-214	1	
4	FL-16-G00	对开法兰夹 Flange	1	
4-1	FL-12-G00	对开法兰夹 Flange	1	
5	G005783-010030-00	螺栓 M10×30 Bolt M10×30	12	
6	G000093-000010-00	垫圈 10 Washer 10	16	
7	X700-604100-G00	齿轮泵 Gear pump	1	
8	G001235-004403P5-00	O 形密封圈 44×3.5 O- ring 44×3.5	1	
8-1	G001235-003503P1-00	O 形密封圈 35×3.1 O- ring 35×3.1	1	
9	G005785-010030-00	螺栓 M10×1.25×30 Bolt M10×1.25×30	4	-2017.10.15
9	G005786-010030-00	螺栓 M10×1.25×30 Bolt M10×1.25×30	4	2017.10.15-
10	G0097P1-000010-00	垫圈 10 Washer 10	4	

图 1-1 油泵总成
Fig.1-1 Oil pump assy

Ⓐ CPCD50/60/70-XRW70 Ⓚ CPCD50/60/70-XRW70B

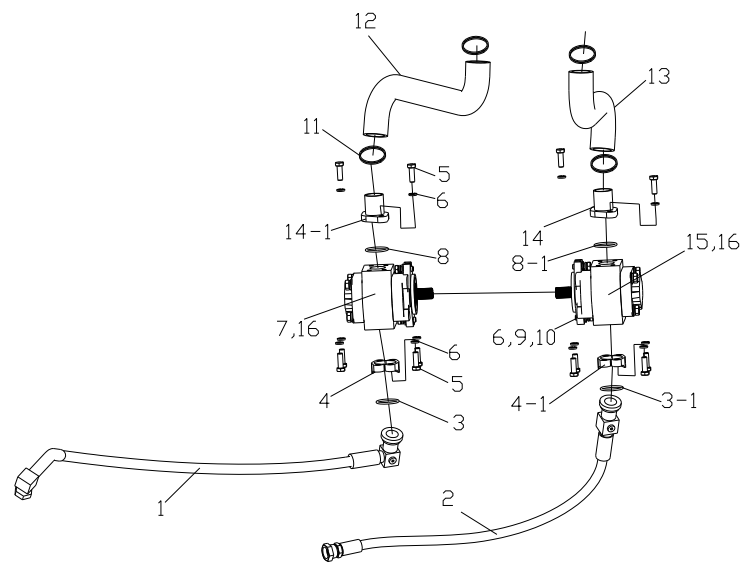

序号 Item	物料码 Code No.	名称 Description	数量 Qty	备注或适用车型 Remarks Or Serial No.
11	Q676-50-G00	蜗杆传动式软管环箍 Clamp	5	
-	Q676-38-G00	蜗杆传动式软管环箍 Clamp	1	
12	XR700-600001-000	吸油管 Suction pipe	1	Ⓐ
	XR701-600001-000	吸油管 Suction pipe	1	Ⓚ
13	XR701-600002-000	吸油管 Suction pipe	1	
14	X700-604200-000	吸油接头 Flange	1	
14-1	XR700-601200-000	吸油接头 Flange	1	
15	X700-604400-G00	齿轮泵 Gear pump	1	
16	XR700-601001-000	垫片 Gasket	2	

图 1-2 油泵总成
Fig.1-2 Oil pump assy

Ⓑ CPCD50/60/70-XRW14 Ⓕ CPQYD50/60/70-XRW57 Ⓜ CPCD50/60/70-XRW14B
Ⓖ CPCD50/60/70-XRW28 Ⓢ CPCD50/60/70-XRW28B

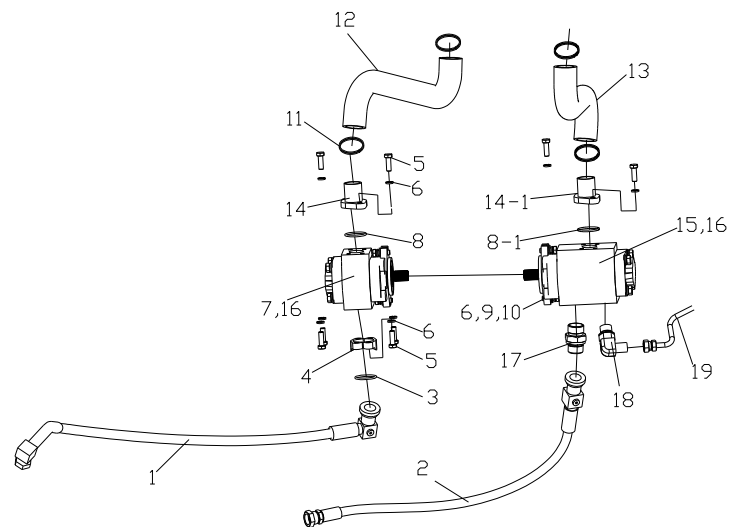

序号 Item	物料码 Code No.	名称 Description	数量 Qty	备注或适用车型 Remarks Or Serial No.
1	XR702-600200-000	胶管总成 Pipe assy	1	Ⓑ Ⓜ
	GA1000-602000-000	胶管总成 Pipe assy	1	Ⓕ
	XR700-600200-000	胶管总成 Pipe assy	1	Ⓖ Ⓢ
2	XRB8503-600100-000	胶管总成 Pipe assy	1	Ⓑ Ⓜ
	XR8500-600100-000	胶管总成 Pipe assy	1	Ⓕ Ⓖ Ⓢ
3	AS568-219-G00	O 形密封圈 AS568-219 O-ring AS568-219	1	Ⓑ Ⓜ Ⓖ Ⓢ
	AS568-214-G00	O 形密封圈 AS568-214 O-ring AS568-214	1	Ⓕ
4	FL-16-G00	对开法兰夹 Flange	1	Ⓑ Ⓜ Ⓖ Ⓢ
	FL-12-G00	对开法兰夹 Flange	1	Ⓕ
5	G005783-010030-00	螺栓 M10×30 Bolt M10×30	12	
6	G000093-000010-00	垫圈 10 Washer 10	16	
7	X1000-604100-G00	齿轮泵 Gear pump	1	Ⓑ Ⓜ Ⓖ Ⓢ
	X700-604100-G00	齿轮泵 Gear pump	1	Ⓕ
8	G001235-004403P5-00	O 形密封圈 44×3.5 O- ring 44×3.5	1	Ⓑ Ⓜ Ⓖ Ⓢ
	G001235-003503P1-00	O 形密封圈 35×3.1 O- ring 35×3.1	1	Ⓕ

图 1-2 油泵总成
Fig.1-2 Oil pump assy

Ⓑ CPCD50/60/70-XRW14 Ⓕ CPQYD50/60/70-XRW57 Ⓜ CPCD50/60/70-XRW14B
Ⓖ CPCD50/60/70-XRW28 Ⓢ CPCD50/60/70-XRW28B

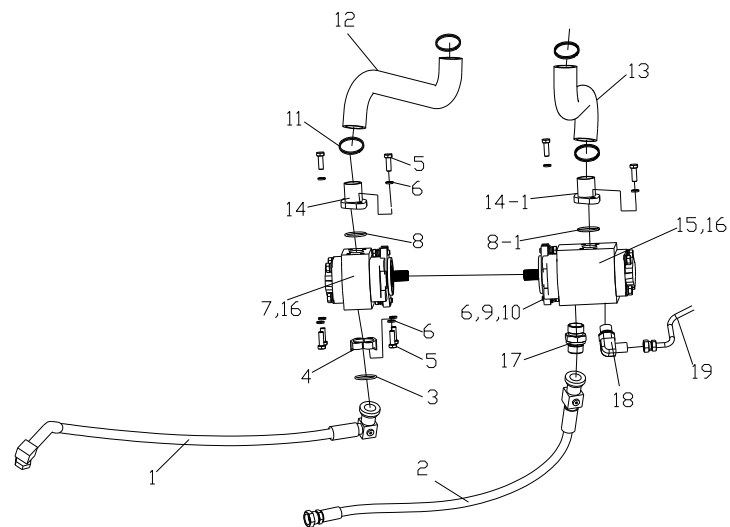

序号 Item	物料码 Code No.	名称 Description	数量 Qty	备注或适用车型 Remarks Or Serial No.
8-1	G001235-004403P5-00	O 形密封圈 44×3.5 O- ring 44×3.5	1	
9	G0097P1-000010-00	垫圈 10 Washer 10	4	
10	G005786-010030-00	螺栓 M10×1.25×30 Bolt M10×1.25×30	4	
11	Q676-50-G00	蜗杆传动式软管环箍 Clamp	4	
12	XR702-600002-000	吸油管 Suction pipe	1	Ⓑ Ⓜ
-	XR707-600002-000	吸油管 Suction pipe	1	Ⓕ
-	XR709-600003-000	吸油管 Suction pipe	1	Ⓖ Ⓢ
13	XR703-600003-000	吸油管 Suction pipe	1	Ⓑ Ⓜ
-	XR709-600001-000	吸油管 Suction pipe	1	Ⓕ Ⓖ Ⓢ
14	XR700-601200-000	吸油接头 Flange	1	Ⓑ Ⓜ Ⓖ Ⓢ
	X700-604200-000	吸油接头 Flange	1	Ⓕ
14-1	X700-604300-000	吸油接头 Flange	1	Ⓑ Ⓜ
	XR700-601200-000	吸油接头 Flange	1	Ⓕ Ⓖ Ⓢ
15	XR1000-601100-G00	双联齿轮泵 Gear pump	1	Ⓑ Ⓜ Ⓖ Ⓢ
	XR707-601100-G00	双联齿轮泵 Gear pump	1	Ⓕ

图 1-2 油泵总成
Fig.1-2 Oil pump assy

ⓑ CPCD50/60/70-XRW14 ⓕ CPQYD50/60/70-XRW57 ⓓ CPCD50/60/70-XRW14B
 ⓐ CPCD50/60/70-XRW28 Ⓢ CPCD50/60/70-XRW28B

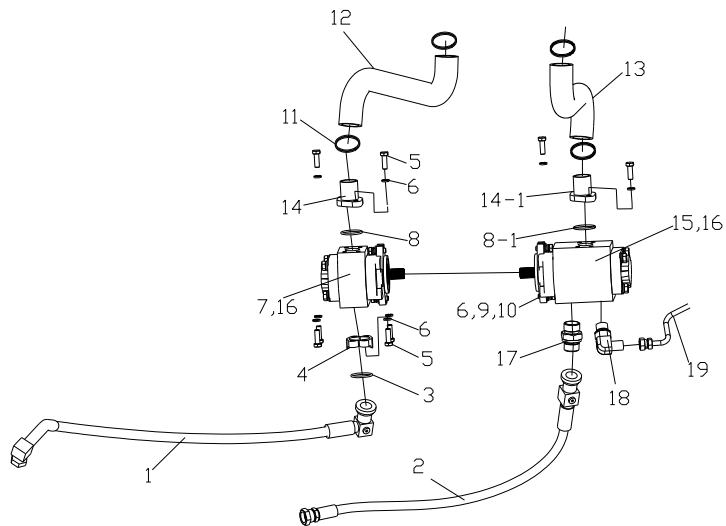

序号 Item	物料码 Code No.	名称 Description	数量 Qty	备注或适用车型 Remarks Or Serial No.
16	XR700-601001-000	垫片 Gasket	2	
17	50W-710400	管接头 Union joint	1	
18	XR1000-601200-000	管接头 Union joint	1	
19	XR8503-640100-000	胶管总成 Pipe assy	1	ⓑ ⓓ
	XR8500-640100-000	胶管总成 Pipe assy	1	ⓕ ⓐ Ⓢ

图 1-3 油泵总成
Fig.1-3 Oil pump assy

Ⓒ CPCD50/60/70-XRG76 Ⓓ CPCD50/60/70-XRG77 Ⓔ CPCD50/60/70-XRG78
Ⓞ CPCD50/60/70-XRG79 Ⓤ CPCD50/60/70-XRG77-GW Ⓥ CPCD50/60/70-XRG87
Ⓦ CPCD50/60/70-XRG87B Ⓩ CPCD50/60/70-XRW89

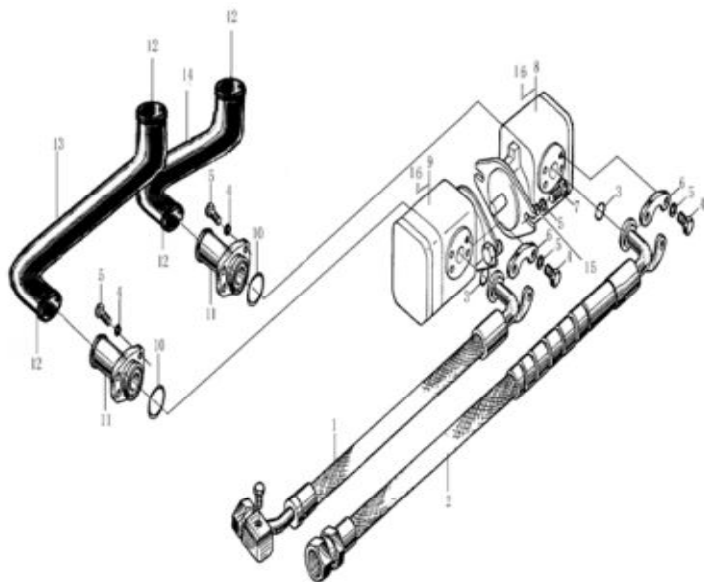

序号 Item	物料码 Code No.	名称 Description	数量 Qty	备注或适用车型 Remarks Or Serial No.
1	XR700-600100-000	胶管总成 Pipe assy	1	Ⓒ Ⓓ Ⓔ Ⓤ Ⓥ
	X700-602000-000	胶管总成 Pipe assy	1	Ⓞ Ⓩ
	XR701-600100-000	胶管总成 Pipe assy	1	Ⓦ
2	XR700-600200-000	胶管总成 Pipe assy	1	Ⓒ Ⓓ Ⓔ Ⓤ Ⓥ Ⓦ
	XR702-600200-000	胶管总成 Pipe assy	1	Ⓞ
	XR713-600200-000	胶管总成 Pipe assy	1	Ⓩ
3	AS568-219-G00	O 形密封圈 AS568-219 O-ring AS568-219	2	
4	G000093-000010-00	垫圈 10 Washer 10	16	
5	G005783-010030-00	螺栓 M10×30 Bolt M10×30	12	
6	FL-16-G00	对开法兰夹 Flange	2	
7	G005785-010030-00	螺栓 M10×1.25×30 Bolt M10×1.25×30	4	-2017.10.15
7	G005786-010030-00	螺栓 M10×1.25×30 Bolt M10×1.25×30	4	2017.10.15-
8	X1000-604100-G00	齿轮泵 Gear pump	1	Ⓒ Ⓔ
-	XR700-601300-G00	齿轮泵 Gear pump	1	Ⓓ Ⓞ Ⓤ Ⓥ Ⓦ Ⓩ
9	X700-604400-G00	齿轮泵 Gear pump	1	

图 1-3 油泵总成
Fig.1-3 Oil pump assy

© CPCD50/60/70-XRG76 ① CPCD50/60/70-XRG77 ② CPCD50/60/70-XRG78
 ③ CPCD50/60/70-XRG79 ④ CPCD50/60/70-XRG77-GW ⑤ CPCD50/60/70-XRG87
 ⑥ CPCD50/60/70-XRG87B ⑦ CPCD50/60/70-XRW89

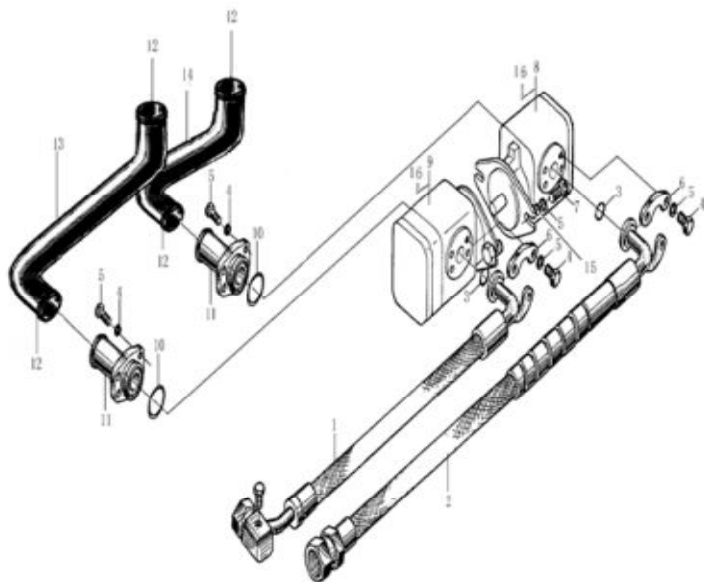

序号 Item	物料码 Code No.	名称 Description	数量 Qty	备注或适用车型 Remarks Or Serial No.
10	G001235-004403P5-00	O 形密封圈 44×3.5 O- ring 44×3.5	2	
11	XR700-601200-000	吸油接头 Flange	2	除 except ⑦
	X700-604300-000	吸油接头 Flange	1	⑦
	XR1013-601200-000	吸油接头 Flange	1	⑦
12	Q676-50-G00	蜗杆传动式软管环箍 Clamp	4	
13	XR700-600001-000	吸油管 Suction pipe	1	© ① ② ④ ⑤ ⑥
	XR702-600001-000	吸油管 Suction pipe	1	©
	XR713-600001-000	吸油管 Suction pipe	1	⑦
14	XR700-600002-000	吸油管 Suction pipe	1	© ① ② ④ ⑤ ⑥
	XR702-600002-000	吸油管 Suction pipe	1	©
	XR713-600002-000	吸油管 Suction pipe	1	⑦
15	G0097P1-000010-00	垫圈 10 Washer 10	4	
16	XR700-601001-000	垫片 Gasket	2	

图 1-4 油泵总成
Fig.1-4 Oil pump assy

Ⓒ PCPD85/100-XRW70 Ⓓ PCPD85/100-XRW14 Ⓔ PCPD85/100-XRG77 Ⓕ PCPD85/100-XRG78
Ⓖ PCPD85/100-XRW70B Ⓗ PCPD85/100-XRW14B Ⓖ PCPD85/100-XRG79 Ⓖ PCPD85/100-XRW28
Ⓖ PCPD85/100-XRW28B Ⓒ PCPD85/100-XRG87 Ⓖ PCPD85/100-XRG87B Ⓖ PCPD85/100-XRW89

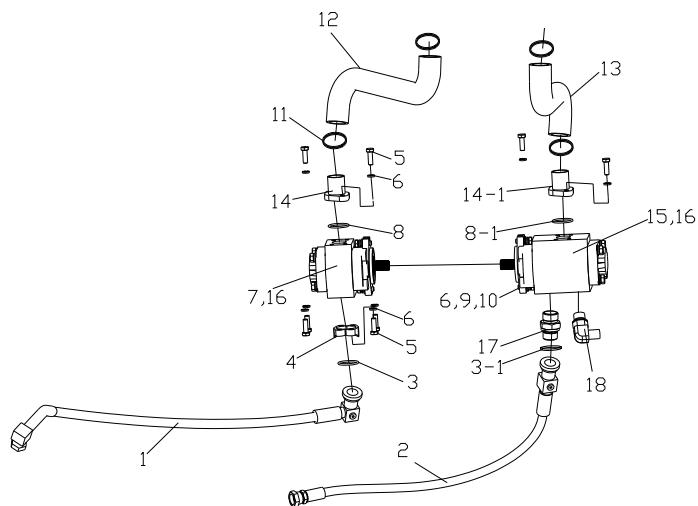

序号 Item	物料码 Code No.	名称 Description	数量 Qty	备注或适用车型 Remarks Or Serial No.
1	XR8501-600200-000	胶管总成 Pipe assy	1	CPCD85-XRW70 CPCD85-XRW70B
-	XR1001-600200-000	胶管总成 Pipe assy	1	CPCD100-XRW70 CPCD100-XRW70B
-	XR8502-600200-000	胶管总成 Pipe assy	1	CPCD85-XRW14 CPCD85-XRW14B CPCD85-XRG79
-	XR1002-600200-000	胶管总成 Pipe assy	1	CPCD100-XRW14 CPCD100-XRW14B CPCD100-XRG79
-	XR8500-600200-000	胶管总成 Pipe assy	1	CPCD85-XRG77 CPCD85-XRG78/G87 CPCD85-XRW28 CPCD85-XRW28B/G87B
-	XR1000-600200-000	胶管总成 Pipe assy	1	CPCD100-XRG77 CPCD100-XRG78/G87 CPCD100-XRW28/G87B CPCD100-XRW28B
-	XR8513-600200-000	胶管总成 Pipe assy	1	CPCD85-XRW89
-	XR1013-600200-000	胶管总成 Pipe assy	1	CPCD100-XRW89
2	XR8500-600100-000	胶管总成 Pipe assy	1	CPCD85-XRW70 CPCD85-XRG87
	XR1000-600100-000	胶管总成 Pipe assy	1	CPCD100-XRW70 CPCD100-XRG87
	XR8502-600100-000	胶管总成 Pipe assy	1	CPCD85-XRW14 CPCD85-XRG79/W89

图 1-4 油泵总成
Fig.1-4 Oil pump assy

Ⓒ CPCD85/100-XRW70 Ⓓ CPCD85/100-XRW14 Ⓔ CPCD85/100-XRG77 Ⓕ CPCD85/100-XRG78
Ⓖ CPCD85/100-XRW70B Ⓗ CPCD85/100-XRW14B Ⓖ CPCD85/100-XRG79 Ⓖ CPCD85/100-XRW28
Ⓖ CPCD85/100-XRW28B ⓧ CPCD85/100-XRG87 Ⓨ CPCD85/100-XRG87B Ⓩ CPCD85/100-XRW89

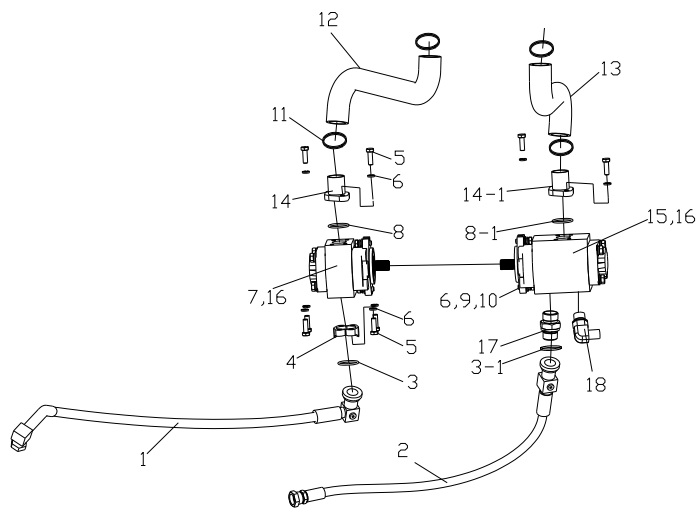

序号 Item	物料码 Code No.	名称 Description	数量 Qty	备注或适用车型 Remarks Or Serial No.
	XR1002-600100-000	胶管总成 Pipe assy	1	CPCD100-XRW14 CPCD100-XRG79/W89
	XR8501-600100-000	胶管总成 Pipe assy	1	CPCD85-XRW70B CPCD85-XRW28B/G87B
-	XR1001-600100-000	胶管总成 Pipe assy	1	CPCD100-XRW70B CPCD100-XRW28B/G87B
-	XR8500-600100-000	胶管总成 Pipe assy	1	CPCD85-XRG77 CPCD85-XRG78 CPCD85-XRW28
-	XR1000-600100-000	胶管总成 Pipe assy	1	CPCD100-XRG77 CPCD100-XRG78 CPCD100-XRW28 CPCD100-XRW28B
-	XR8503-600100-000	胶管总成 Pipe assy	1	CPCD85-XRW14B
-	XR1003-600100-000	胶管总成 Pipe assy	1	CPCD100-XRW14B
3	AS568-219-G00	O 形密封圈 AS568-219 O-ring AS568-219	1	Ⓒ Ⓓ Ⓔ Ⓕ Ⓖ Ⓗ Ⓖ Ⓖ Ⓖ
-	AS568-214-G00	O 形密封圈 AS568-214 O-ring AS568-214	1	Ⓖ Ⓨ
3-1	AS568-219-G00	O 形密封圈 AS568-219 O-ring AS568-219	1	Ⓖ Ⓗ Ⓨ
4	FL-12-G00	对开法兰夹 Flange	1	Ⓒ Ⓓ Ⓖ
-	FL-16-G00	对开法兰夹 Flange	1	Ⓓ Ⓔ Ⓖ Ⓗ Ⓖ Ⓖ Ⓖ Ⓖ Ⓖ
5	G005783-010030-00	螺栓 M10×30 Bolt M10×30	12	

图 1-4 油泵总成
Fig.1-4 Oil pump assy

Ⓒ CPCD85/100-XRW70 Ⓓ CPCD85/100-XRW14 Ⓔ CPCD85/100-XRG77 Ⓕ CPCD85/100-XRG78
Ⓖ CPCD85/100-XRW70B Ⓗ CPCD85/100-XRW14B Ⓖ CPCD85/100-XRG79 Ⓖ CPCD85/100-XRW28
Ⓖ CPCD85/100-XRW28B ⓧ CPCD85/100-XRG87 Ⓨ CPCD85/100-XRG87B Ⓩ CPCD85/100-XRW89

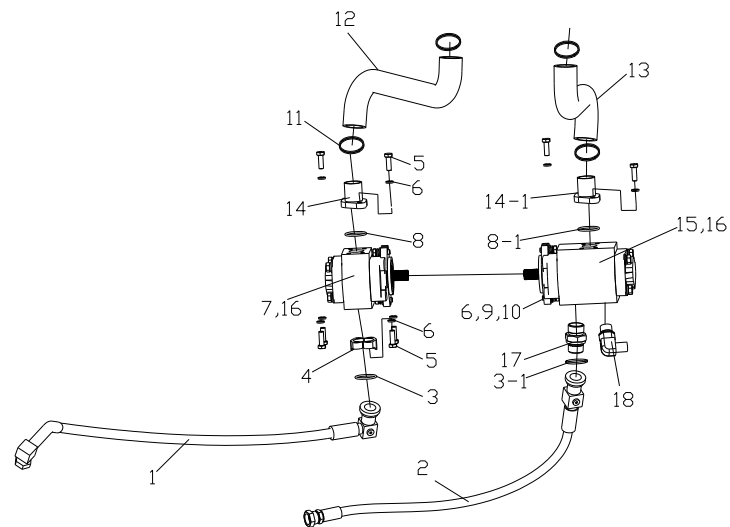

序号 Item	物料码 Code No.	名称 Description	数量 Qty	备注或适用车型 Remarks Or Serial No.
6	G000093-000010-00	垫圈 10 Washer 10	16	
7	X700-604100-G00	齿轮泵 Gear pump	1	Ⓒ Ⓖ
-	X1000-604100-G00	齿轮泵 Gear pump	1	Ⓓ Ⓔ Ⓗ Ⓖ Ⓖ Ⓖ ⓧ Ⓨ
-	XR1005-601100-G00	齿轮泵 Gear pump	1	Ⓕ
-	XR1013-601100-G00	齿轮泵 Gear pump	1	Ⓩ
8	G001235-003503P1-00	O 形密封圈 35×3.1 O- ring 35×3.1	1	Ⓒ Ⓖ
-	G001235-004403P5-00	O 形密封圈 44×3.5 O- ring 44×3.5	1	Ⓓ Ⓔ Ⓗ Ⓖ Ⓖ Ⓖ ⓧ Ⓨ Ⓩ
-	G001235-003803P1-00	O 形密封圈 38×3.1 O- ring 38×3.1	1	Ⓕ
8-1	G001235-004403P5-00	O 形密封圈 44×3.5 O- ring 44×3.5	1	
9	G0097P1-000010-00	垫圈 10 Washer 10	4	
10	G005786-010030-00	螺栓 M10×1.25×30 Bolt M10×1.25×30	4	
11	Q676-50-G00	蜗杆传动式软管环箍 Clamp	3	Ⓒ Ⓖ Ⓨ
	Q676-38-G00	蜗杆传动式软管环箍 38 Clamp 38	1	Ⓒ Ⓖ Ⓨ
	Q676-50-G00	蜗杆传动式软管环箍 Clamp	4	Ⓓ Ⓔ Ⓗ Ⓖ Ⓖ Ⓖ Ⓖ ⓧ Ⓨ Ⓩ
12	XR8501-600002-000	吸油管 Suction pipe	1	CPCD85-XRW70 CPCD85-XRW70B

图 1-4 油泵总成
Fig.1-4 Oil pump assy

Ⓒ CPCD85/100-XRW70 Ⓓ CPCD85/100-XRW14 Ⓔ CPCD85/100-XRG77 Ⓕ CPCD85/100-XRG78
Ⓖ CPCD85/100-XRW70B Ⓗ CPCD85/100-XRW14B Ⓖ CPCD85/100-XRG79 Ⓖ CPCD85/100-XRW28
Ⓖ CPCD85/100-XRW28B ⓧ CPCD85/100-XRG87 Ⓨ CPCD85/100-XRG87B Ⓩ CPCD85/100-XRW89

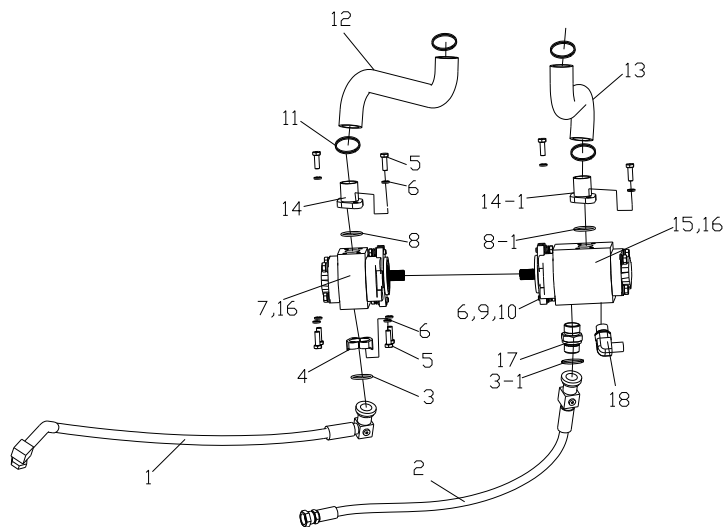

序号 Item	物料码 Code No.	名称 Description	数量 Qty	备注或适用车型 Remarks Or Serial No.
	XR1001-600002-000	吸油管 Suction pipe	1	CPCD100-XRW70 CPCD100-XRW70B
	XR8502-600002-000	吸油管 Suction pipe	1	CPCD85-XRW14 CPCD85-XRW14B CPCD85-XRG79
-	XR1002-600002-000	吸油管 Suction pipe	1	CPCD100-XRW14 CPCD100-XRW14B CPCD100-XRG79
-	XR8500-600002-000	吸油管 Suction pipe	1	CPCD85-XRG77 CPCD85-XRG78 CPCD85-XRW28/G87 CPCD85-XRW28B/G87B
	XR1000-600002-000	吸油管 Suction pipe	1	CPCD100-XRG77/G87B CPCD100-XRG78/G87 CPCD100-XRW28 CPCD100-XRW28B
	XR8513-600002-000	吸油管 Suction pipe	1	CPCD85-XRW89
	XR1013-600002-000	吸油管 Suction pipe	1	CPCD100-XRW89
13	XR8500-600001-000	吸油管 Suction pipe	1	CPCD85-XRW70 CPCD85-XRG87
	XR1000-600001-000	吸油管 Suction pipe	1	CPCD100-XRW70 CPCD100-XRG87
	XR8502-600001-000	吸油管 Suction pipe	1	CPCD85-XRW14 CPCD100-XRG79
	XR1002-600001-000	吸油管 Suction pipe	1	CPCD100-XRW14 CPCD100-XRG79

图 1-4 油泵总成
Fig.1-4 Oil pump assy

Ⓒ CPCD85/100-XRW70 Ⓓ CPCD85/100-XRW14 Ⓔ CPCD85/100-XRG77 Ⓕ CPCD85/100-XRG78
Ⓖ CPCD85/100-XRW70B Ⓗ CPCD85/100-XRW14B Ⓖ CPCD85/100-XRG79 Ⓖ CPCD85/100-XRW28
Ⓖ CPCD85/100-XRW28B Ⓖ CPCD85/100-XRG87 Ⓖ CPCD85/100-XRG87B Ⓖ CPCD85/100-XRW89

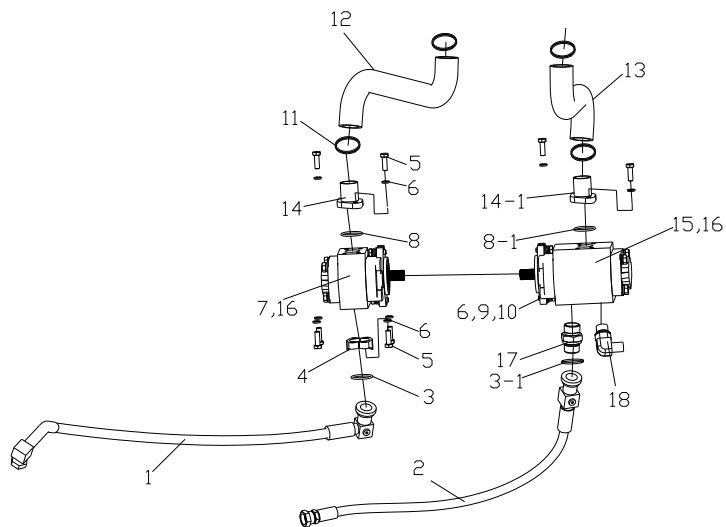

序号 Item	物料码 Code No.	名称 Description	数量 Qty	备注或适用车型 Remarks Or Serial No.
	XR8500-600001-000	吸油管 Suction pipe	1	CPCD85-XRG77 CPCD85-XRG78 CPCD85-XRW28
	XR1000-600001-000	吸油管 Suction pipe	1	CPCD100-XRG77 CPCD100-XRG78 CPCD85-XRW28
	XR8501-600001-000	吸油管 Suction pipe	1	CPCD85-XRW70B CPCD85-XRW28B/G87B
	XR81001-600001-000	吸油管 Suction pipe	1	CPCD100-XRW70B CPCD100-XRG87B
-	XR8503-600001-000	吸油管 Suction pipe	1	CPCD85-XRW14B
-	XR81003-600001-000	吸油管 Suction pipe	1	CPCD100-XRW14B
	XR8513-600001-000	吸油管 Suction pipe	1	CPCD85-XRW89
	XR1013-600001-000	吸油管 Suction pipe	1	CPCD100-XRW89
14	X700-604200-000	吸油接头 Flange	1	Ⓒ Ⓖ
-	XR700-601200-000	吸油接头 Flange	1	Ⓓ Ⓔ Ⓗ Ⓖ Ⓖ Ⓖ Ⓖ Ⓖ
-	GR501-601200-000	吸油接头 Flange	1	Ⓕ
	XR1013-601200-000	吸油接头 Flange	1	Ⓖ
14-1	XR700-601200-000	吸油接头 Flange	1	

图 2 倾斜管路
Fig.2 Tilting oil pipe

全部车型
All models of truck

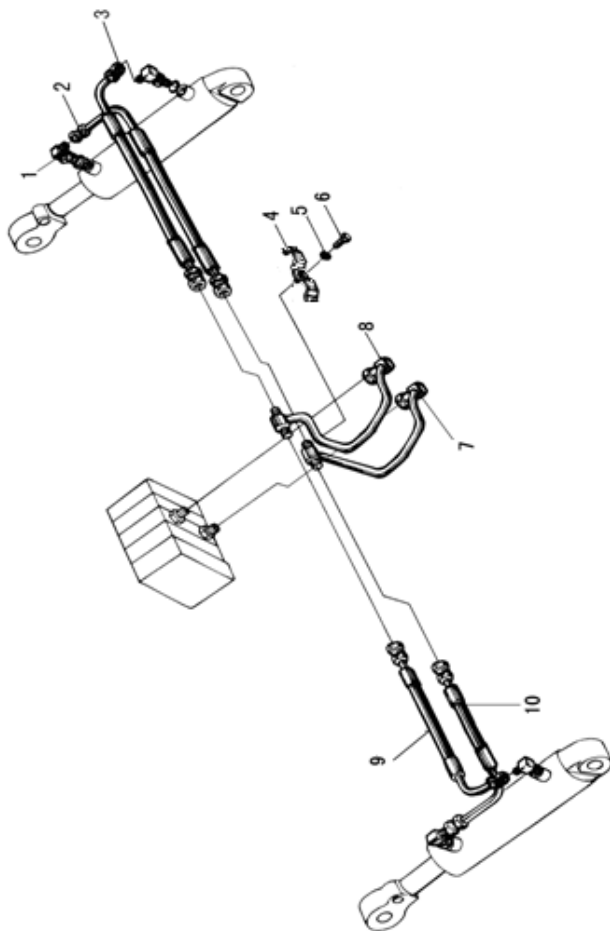

序号 Item	物料码 Code No.	名称 Description	数量 Qty	备注或适用车型 Remarks Or Serial No.
1	40DH-600200	90° 管接头 90° Connector	4	
2	XR700-620100-000	胶管总成 Pipe assy	1	5-7t
-	XR1000-620100-000	胶管总成 Pipe assy	1	8.5-10t
3	XR700-620200-000	胶管总成 Pipe assy	1	5-7t
-	XR1000-620200-000	胶管总成 Pipe assy	1	8.5-10t
4	XR700-620001-000	管夹 Clip	1	5-7t -2017.03.23
-	GA1000-620001-000	管夹 Clip	1	8.5-10t -2017.03.23
	R450-620002-000	固定夹 Geometrical clamp	1	2017.03.23-
5	G000093-000008-00	垫圈 8 Washer 8	2	
6	G005783-008030-00	螺栓 M8×20 Bolt M8×20	2	
7	XR700-620500-000	倾斜钢管 1 Tilting pipe 1	1	
8	XR700-620600-000	倾斜钢管 2 Tilting pipe 2	1	
9	XR700-620300-000	胶管总成 Pipe assy	1	5-7t
-	XR1000-620300-000	胶管总成 Pipe assy	1	8.5-10t
10	XR700-620400-000	胶管总成 Pipe assy	1	5-7t

图2 倾斜管路
Fig.2 Tilting oil pipe

全部车型
All models of truck

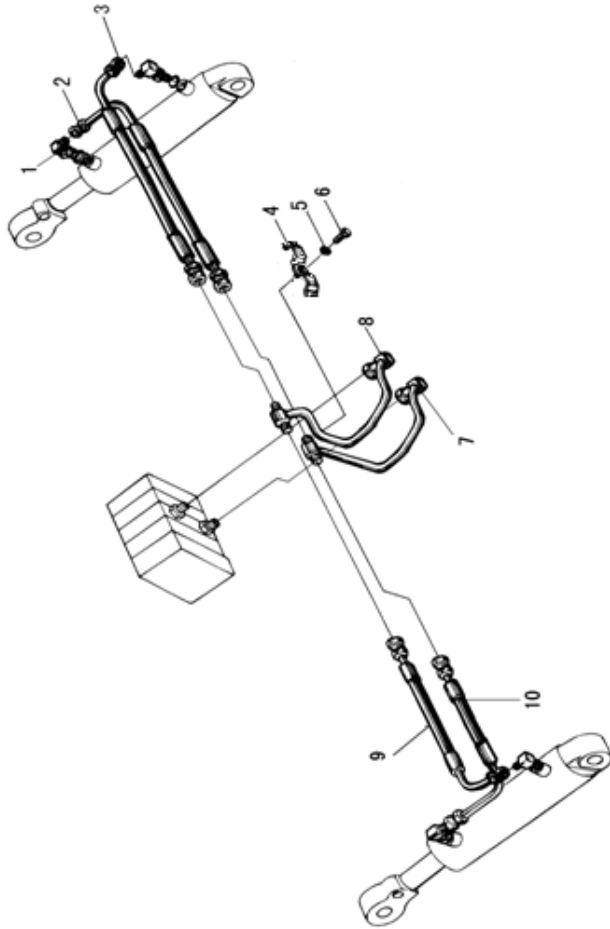

序号 Item	物料码 Code No.	名称 Description	数量 Qty	备注或适用车型 Remarks Or Serial No.
-	XR1000-620400-000	胶管总成 Pipe assy	1	8.5-10t
11	R450-620001-000	橡胶固定块 Rubber fixed block	1	2017.03.23-

图 3-1 转向管路
Fig.3-1 Steering pipe

Ⓐ CPCD50/60/70-XRW70 Ⓑ CPCD50/60/70-XRW10 Ⓒ CPCD50/60/70-XRG76 Ⓓ CPCD50/60/70-XRG77 Ⓔ CPCD50/60/70-XRG78
Ⓕ CPQYD50/60/70-XRW57 Ⓖ CPCD50/60/70-XRW70B Ⓜ CPCD50/60/70-XRW14B Ⓢ CPCD50/60/70-XRG79
Ⓠ CPCD50/60/70-XRW28 Ⓣ CPCD50/60/70-XRW28B Ⓤ CPCD50/60/70-XRG77-GW Ⓡ CPCD50/60/70-XRW89

	序号 Item	物料码 Code No.	名称 Description	数量 Qty	备注或适用车型 Remarks Or Serial No.
	1	X700-630004-000	压板 Platen	1	
	2	X700-630005-000	橡胶固定块 Rubber fixed block	1	
	3	G005783-008025-00	螺栓 M8×25 Bolt M8×25	2	
	4	XR700-630300-000	胶管总成 Hose assy	1	除Ⓤ Except Ⓤ
		GW706-630300-000	胶管总成 Hose assy	1	Ⓤ
	5	G000093-000008-00	垫圈 8 Washer 8	7	
	6	G0097P1-000008-00	垫圈 8 Washer 8	3	
	7	X1000-630007-000	抱箍 Hoop	3	
	8	XR700-630002-W00	低压胶管 Low pressure hose	1	Ⓐ Ⓓ Ⓔ Ⓚ Ⓢ Ⓠ Ⓡ Ⓤ Ⓡ
	-	XR703-630001-W00	低压胶管 Low pressure hose	1	Ⓑ Ⓒ Ⓕ Ⓜ
	9	Q676-27-G00	蜗杆传动式软管环箍 27 Clamp 27	2	
	10	XR700-630400-000	低压胶管总成 Low pressure hose assy	1	除Ⓤ Except Ⓤ
	GW706-630400-000	低压胶管总成 Low pressure hose assy	1	Ⓤ	
11	GR713-630400-000	支架 Support	1		
12	QJB503-600001-000	接头体 Joint body	1		

图 3-1 转向管路
Fig.3-1 Steering pipe

Ⓐ CPCD50/60/70-XRW70 Ⓑ CPCD50/60/70-XRW10 Ⓒ CPCD50/60/70-XRG76 Ⓓ CPCD50/60/70-XRG77 Ⓔ CPCD50/60/70-XRG78
 Ⓕ CPQYD50/60/70-XRW57 Ⓖ CPCD50/60/70-XRW70B Ⓜ CPCD50/60/70-XRW14B Ⓢ CPCD50/60/70-XRG79
 Ⓤ CPCD50/60/70-XRW28 Ⓟ CPCD50/60/70-XRW28B Ⓡ CPCD50/60/70-XRG77-GW Ⓢ CPCD50/60/70-XRW89

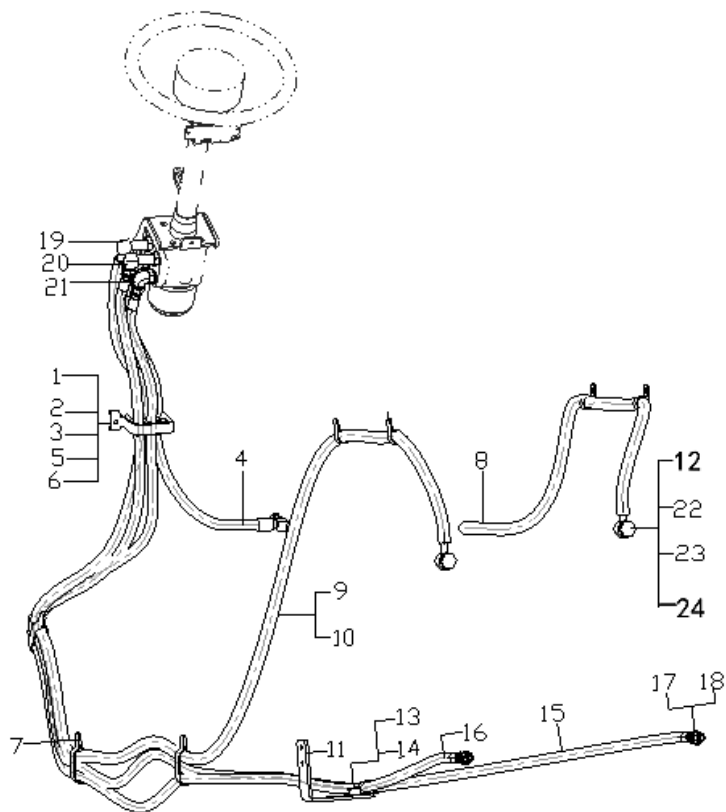

序号 Item	物料码 Code No.	名称 Description	数量 Qty	备注或适用车型 Remarks Or Serial No.
13	GR501-630001-000	抱箍 Hoop	1	
14	G005783-008016-00	螺栓 M8×16 Bolt M8×16	5	
15	XR700-630100-000	胶管总成 Hose assy	1	除 Ⓤ Except Ⓤ
	GW706-630100-000	胶管总成 Hose assy	1	Ⓤ
16	XR700-630200-000	胶管总成 Hose assy	1	除 Ⓤ Except Ⓤ
	GW706-630200-000	胶管总成 Hose assy	1	Ⓤ
17	J000982-000016-00	垫圈 16 Washer 16	2	
18	80DH-730005	直通管接头 Joint	2	
19	QJB503-600100-000	90° 管接头 Joint	1	
20	XR700-630010-000	管接头 Joint	1	
21	N163-216000-000	管接头 Joint	2	
22	J000982-000020-00	垫圈 20 Washer 20	4	
23	3-60-00-04	铰接螺栓 Hinged bolts	2	
24	QJ305-600005-000	接头体 Joint body	1	

图 3-2 转向管路
Fig.3-2 Steering pipe

Ⓒ CPCD85/100-XRW70 Ⓓ CPCD85/100-XRW14 Ⓔ CPCD85/100-XRG77 Ⓕ CPCD85/100-XRG78
Ⓖ CPCD85/100-XRW70B Ⓗ CPCD85/100-XRW14B Ⓖ CPCD85/100-XRG79
Ⓖ CPCD85/100-XRW28 Ⓙ CPCD85/100-XRW28B ② CPCD85/100-XRW89

	序号 Item	物料码 Code No.	名称 Description	数量 Qty	备注或适用车型 Remarks Or Serial No.
	1	X700-630004-000	压板 Platen	1	
	2	X700-630005-000	橡胶固定块 Rubber fixed block	1	
	3	G005783-008025-00	螺栓 M8×25 Bolt M8×25	2	
	4	XR700-630300-000	胶管总成 Hose assy	1	
	5	G000093-000008-00	垫圈 8 Washer 8	8	
	6	G0097P1-000008-00	垫圈 8 Washer 8	8	
	7	X1000-630007-000	抱箍 Hoop	4	
	8	XR8500-630002-W00	低压胶管 Low pressure hose	1	CPCD85-XRW70 CPCD85-XRG77 CPCD85-XRG78 CPCD85-XRW70B CPCD85-XRG79 CPCD85-XRW28 CPCD85-XRW28B CPCD85-XRW89
	-	XR1000-630002-W00	低压胶管 Low pressure hose	1	CPCD100-XRW70 CPCD100-XRG77 CPCD100-XRG78 CPCD100-XRW70B CPCD100-XRG79 CPCD100-XRW28 CPCD100-XRW28B CPCD100-XRW89

图 3-2 转向管路
Fig.3-2 Steering pipe

Ⓒ CPCD85/100-XRW70 Ⓓ CPCD85/100-XRW14 Ⓔ CPCD85/100-XRG77 Ⓕ CPCD85/100-XRG78
Ⓖ CPCD85/100-XRW70B Ⓗ CPCD85/100-XRW14B Ⓖ CPCD85/100-XRG79
Ⓖ CPCD85/100-XRW28 Ⓙ CPCD85/100-XRW28B ② CPCD85/100-XRW89

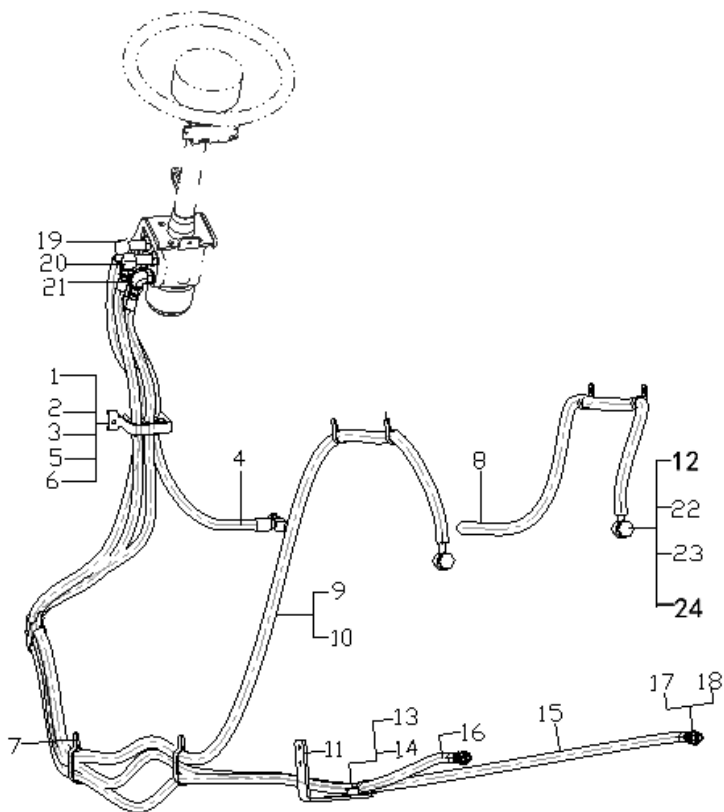

序号 Item	物料码 Code No.	名称 Description	数量 Qty	备注或适用车型 Remarks Or Serial No.
-	XR8503-630001-W00	低压胶管 Low pressure hose	1	CPCD85-XRW14 CPCD85-XRW14B
-	XR1003-630001-W00	低压胶管 Low pressure hose	1	CPCD100-XRW14 CPCD100-XRW14B
9	Q676-27-G00	蜗杆传动式软管环箍 27 Clamp 27	2	
10	XR8500-630300-000	低压胶管总成 Low pressure hose assy	1	8.5t
-	XR1000-630300-001	低压胶管总成 Low pressure hose assy	1	10t
11	GR713-630400-000	支架 Support	1	
12	QJB503-600001-000	接头体 Joint body	1	
13	GR501-630001-000	抱箍 Hoop	1	
14	G005783-008016-00	螺栓 M8×16 Bolt M8×16	6	
15	XR8500-630100-000	胶管总成 Hose assy	1	8.5t
-	XR1000-630100-000	胶管总成 Hose assy	1	10t
16	XR8500-630200-000	胶管总成 Hose assy	1	8.5t
-	XR1000-630200-000	胶管总成 Hose assy	1	10t
17	J000982-000016-00	垫圈 16 Washer 16	2	
18	80DH-730005	直通管接头 Joint	2	

图 3-3 转向管路
Fig.3-3 Steering pipe

ⓈCPCD50/60/70-XRG87 ⓈCPCD50/60/70-XRG87B

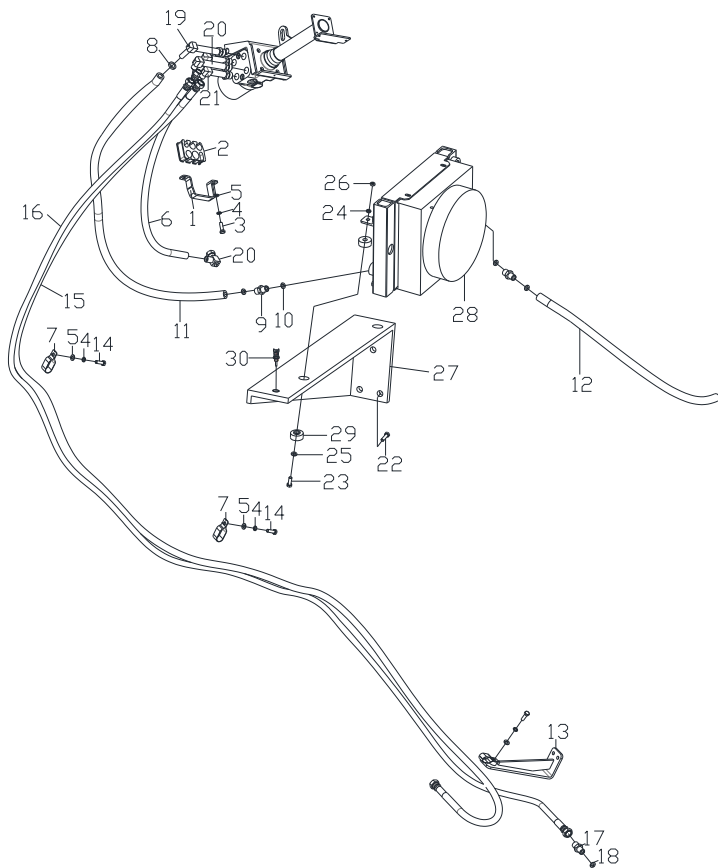

序号 Item	物料码 Code No.	名称 Description	数量 Qty	备注或适用车型 Remarks Or Serial No.
1	X700-630004-000	压板 Platen	1	
2	X700-630005-000	橡胶固定块 Rubber fixed block	1	
3	G005783-008025-00	螺栓 M8×25 Bolt M8×25	2	
4	G000093-000008-00	垫圈 8 Washer 8	7	
5	G0097P1-000008-00	垫圈 8 Washer 8	3	
6	XR700-630300-000	胶管总成 Hose assy	1	
7	GR501-630001-000	抱箍 Hoop	4	
8	Q676-27-G00	蜗杆传动式软管环箍 27 Clamp 27	4	
9	10QSD-620002	管接头 Joint	2	
10	J000982-000020-00	垫圈 20 Washer 20	2	
11	XR710-630001-000	低压胶管 Low pressure hose	1	
12	XR710-630002-000	低压胶管 Low pressure hose	1	
13	GR713-630400-000	支架 Support	1	
14	G005783-008016-00	螺栓 M8×16 Bolt M8×16	4	
15	XR700-630100-000	胶管总成 Hose assy	1	

图 3-3 转向管路
Fig.3-3 Steering pipe

Ⓢ CPCD50/60/70-XRG87 Ⓢ CPCD50/60/70-XRG87B

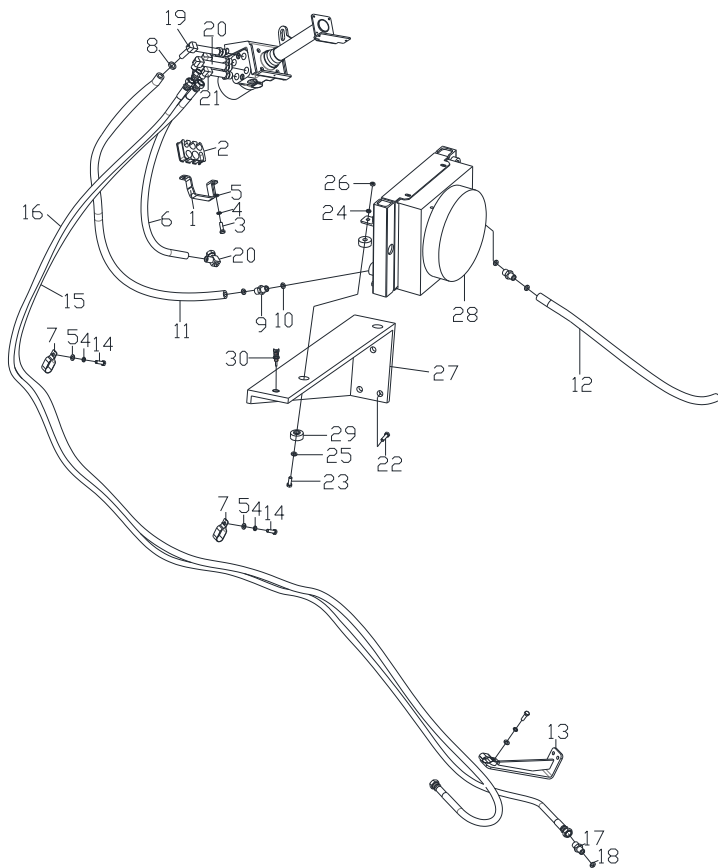

序号 Item	物料码 Code No.	名称 Description	数量 Qty	备注或适用车型 Remarks Or Serial No.
16	XR700-630200-000	胶管总成 Hose assy	1	
17	80DH-730005	直通管接头 Joint	2	
18	J000982-000016-00	垫圈 16 Washer 16	2	
19	XR700-630020-000	回油接头 Joint	1	
20	XR700-630010-000	管接头 Joint	1	
21	N163-216000-000	管接头 Joint	2	
22	G005783-008020-00	螺栓 M8×20 Bolt M8×20	4	
23	G005782-010075-00	螺栓 M10×75 Bolt M10×75	2	
24	G000093-000010-00	垫圈 10 Washer 10	2	
25	G0097P1-000010-00	垫圈 10 Washer 10	2	
26	G006170-000010-00	螺母 M10 Nut M10	2	
27	XR710-630100-000	散热器支架 Radiator support	1	
28	XR710-630200-000	散热器 Radiator	1	
29	GR501-330200-000	缓冲垫 Crash pad	4	
30	XR710-300001-G00	环境温度传感器 Environment temperature sensor	1	发动机配 Supply by engine

图 3-4 转向管路
Fig.3-4 Steering pipe

⊗ CPCD85/100-XRG87 ⊙ CPCD85/100-XRG87B

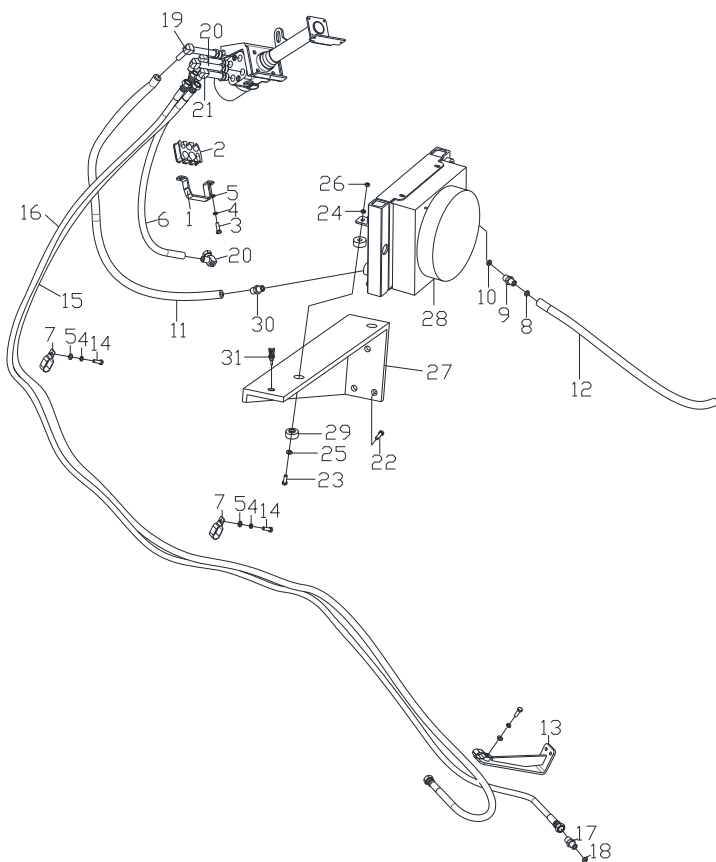

序号 Item	物料码 Code No.	名称 Description	数量 Qty	备注或适用车型 Remarks Or Serial No.
1	X700-630004-000	压板 Platen	1	
2	X700-630005-000	橡胶固定块 Rubber fixed block	1	
3	G005783-008025-00	螺栓 M8×25 Bolt M8×25	2	
4	G000093-000008-00	垫圈 8 Washer 8	8	
5	G0097P1-000008-00	垫圈 8 Washer 8	8	
6	XR700-630300-000	胶管总成 Hose assy	1	
7	GR501-630001-000	抱箍 Hoop	4	
8	Q676-27-G00	蜗杆传动式软管环箍 27 Clamp 27	2	
9	10QSD-620002	管接头 Joint	1	
10	J000982-000020-00	垫圈 20 Washer 20	1	
11	XR1010-630001-000	胶管总成 Hose assy	1	
12	XR710-630002-000	低压胶管 Low pressure hose	1	
13	GR713-630400-000	支架 Support	1	
14	G005783-008016-00	螺栓 M8×16 Bolt M8×16	4	
15	XR8500-630100-000	胶管总成 Hose assy	1	8.5t

图 3-4 转向管路
Fig.3-4 Steering pipe

⊗ CPCD85/100-XRG87 ⊙ CPCD85/100-XRG87B

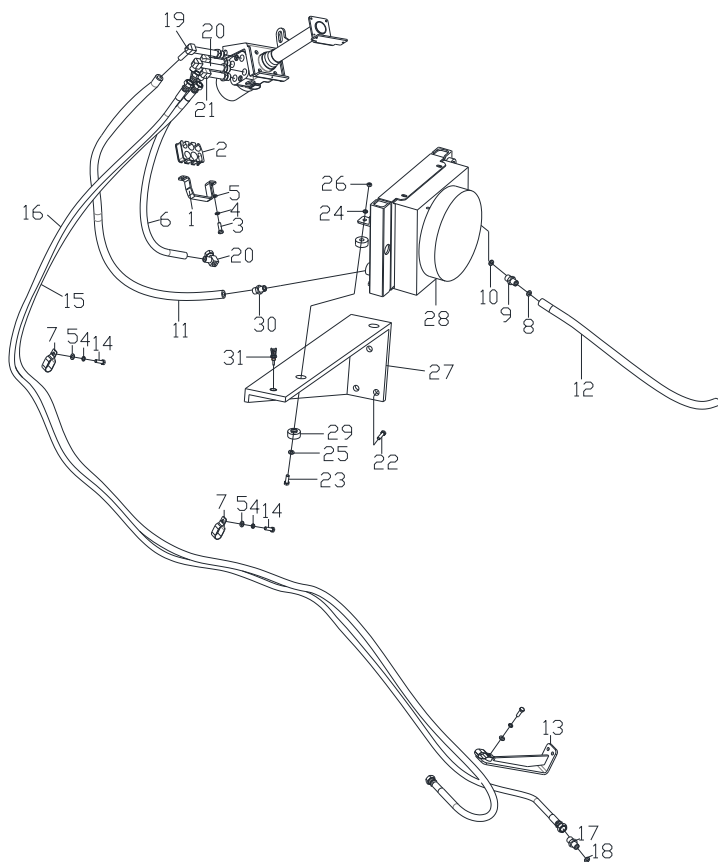

序号 Item	物料码 Code No.	名称 Description	数量 Qty	备注或适用车型 Remarks Or Serial No.
-	XR1000-630100-000	胶管总成 Hose assy	1	10t
16	XR8500-630200-000	胶管总成 Hose assy	1	8.5t
-	XR1000-630200-000	胶管总成 Hose assy	1	10t
17	80DH-730005	直通管接头 Joint	2	
18	J000982-000016-00	垫圈 16 Washer 16	2	
19	QJB503-600100-000	90° 管接头 Joint	1	
20	XR700-630010-000	管接头 Joint	1	
21	N163-216000-000	管接头 Joint	2	
22	G005783-008020-00	螺栓 M8×20 Bolt M8×20	3	
23	G005782-010075-00	螺栓 M10×75 Bolt M10×75	2	
24	G000093-000010-00	垫圈 10 Washer 10	2	
25	G0097P1-000010-00	垫圈 10 Washer 10	2	
26	G006170-000010-00	螺母 M10 Nut M10	2	
27	XR1010-630100-000	散热器支架 Radiator support	1	
28	XR710-630200-000	散热器 Radiator	1	

图 4 多路阀操纵
Fig.4 Multi-way valve control

全部车型
All models of truck

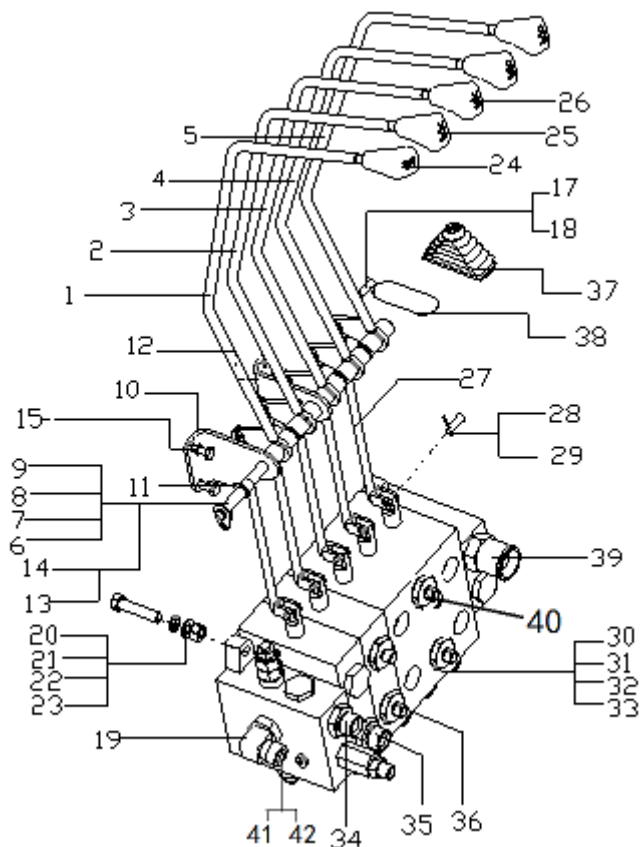

序号 Item	物料码 Code No.	名称 Description	数量 Qty	备注或适用车型 Remarks Or Serial No.
1	XR700-611100-000	多路阀操纵手柄 1 Operating handle 1	1	-2018.06
	XR700-611100-001	多路阀操纵手柄 1 Operating handle 1	1	2018.06-
2	XR700-611200-000	多路阀操纵手柄 2 Operating handle 2	1	-2018.06
	XR700-611200-001	多路阀操纵手柄 2 Operating handle 2	1	2018.06-
3	XR700-611300-000	多路阀操纵手柄 3 Operating handle3	1	三、四, 五联用 -2018.06
	XR700-611300-001	多路阀操纵手柄 3 Operating handle3	1	四、四, 五联用 2018.06-
4	XR700-611400-000	多路阀操纵手柄 4 Operating handle 4	1	四, 五联用 -2018.06
	XR700-611400-001	多路阀操纵手柄 4 Operating handle 4	1	四, 五联用 2018.06-
5	XR700-611500-000	多路阀操纵手柄 5 Operating handle 5	1	五联用 -2018.06
	XR700-611500-001	多路阀操纵手柄 5 Operating handle 5	1	五联用 2018.06-
6	GA700-611040-000	销轴 PIN SHAFT	1	二联用
7	GA700-611050-000	销轴 PIN SHAFT	1	三联用
8	GA700-611060-000	销轴 PIN SHAFT	1	四联用
9	XR700-611080-000	销轴 PIN SHAFT	1	五联用
10	XR700-611006-000	左支架 Left bracket	1	-2018.06

图 4 多路阀操纵
Fig.4 Multi-way valve control

全部车型
All models of truck

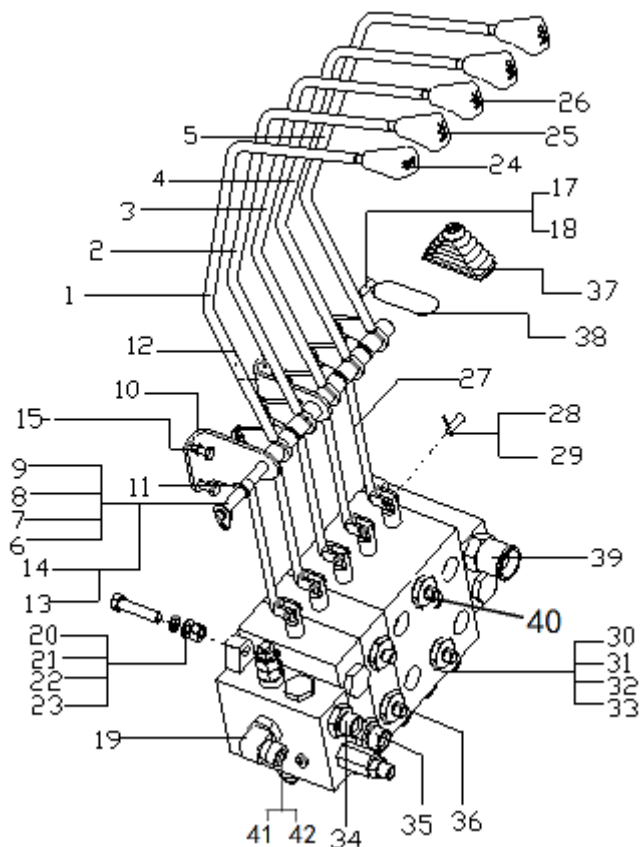

序号 Item	物料码 Code No.	名称 Description	数量 Qty	备注或适用车型 Remarks Or Serial No.
	XR700-611006-001	左支架 Left bracket	1	2018.06-
11	N163-612001-000	衬套 BUSH	4	三 6, 四 8, 五 10
12	XR700-611007-000	右支架 Right bracket	1	-2018.06
	XR700-611007-001	右支架 Right bracket	1	2018.06-
13	G005783-006012-00	螺栓 M6×12 Bolt M6×12	1	
14	G000093-000006-00	垫圈 6 Washer 6	1	
15	G005787-008020-00	螺栓 M8×20 Bolt M8×20	4	
17	G000882-006022-00	销轴 B6×22 Pin roll B6×22	2	三联 3 四联 4 五联 5
18	G000091-002016-00	销 2×16 Pin 2×16	2	三联 3 四联 4 五联 5
19	XR700-610100-000	管接头 Connector	1	
20	G005782-012055-00	螺栓 M12×55 Bolt M12×55	4	
21	G0097P1-000012-00	垫圈 12 Washer 12	4	
22	G006170-000012-00	螺母 M12 NUT M12	4	
23	G000093-000012-00	垫圈 12 WASHER 12	4	
24	N163-610001-000	起升手把 LIFTING KNOB	1	

图 4 多路阀操纵
Fig.4 Multi-way valve control

全部车型
All models of truck

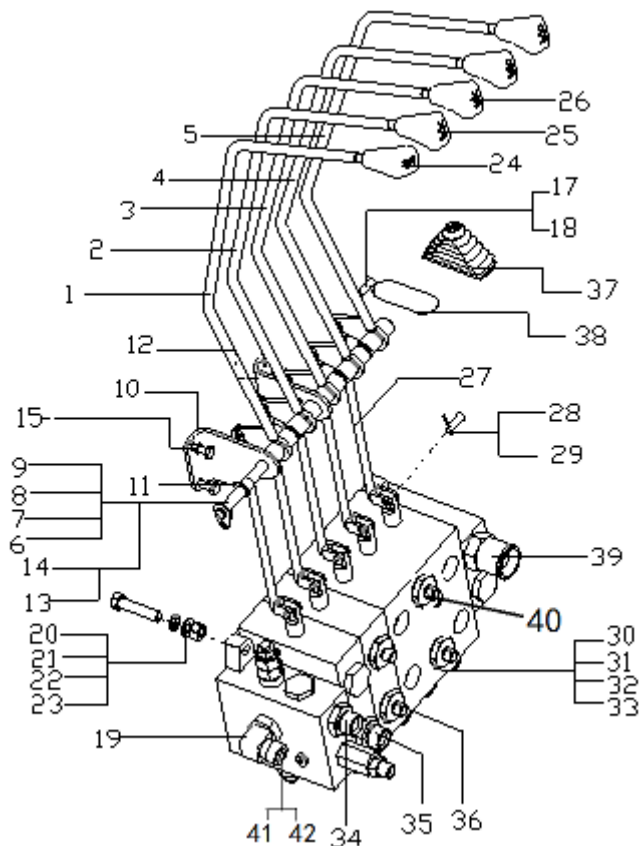

序号 Item	物料码 Code No.	名称 Description	数量 Qty	备注或适用车型 Remarks Or Serial No.
25	N163-610002-000	倾斜手把 TILTING KONB	1	
26	N163-610003-000	属具手把 ATTACHMENT KNOB	1	三联 1 四联 2 五联 3
27	XR700-612000-000	接杆总成 Connecting rod assy	2	三联 3 四联 4 五联 5 -2018.06
	XR700-612000-001	接杆总成 Connecting rod assy	2	三联 3 四联 4 五联 5 2018.06-
	GW706-612000-000	接杆总成 Connecting rod assy	2	三联 3 四联 4 五联 5 ①
28	G000882-008024-00	销轴 B8×24 Pin roll B8×24	2	三联 3 四联 4 五联 5
29	G000091-3P2018-00	销 3.2×18 PIN 3.2×18	2	三联 3 四联 4 五联 5
30	XR700-610002-000	二联多路阀 MULTI-WAY	1	5-7t
-	GR1001-610002-100	二联多路阀 MULTI-WAY	1	8.5-10t
31	XR700-610003-000	三联多路阀 MULTI-WAY VALVE,3SE	1	5-7t
-	GR1001-610003-100	三联多路阀 MULTI-WAY VALVE,3SE	1	8.5-10t
32	XR700-610004-000	四联多路阀 MULTI-WAY VALVE,3SE	1	5-7t
-	GR1001-610001-100	四联多路阀 MULTI-WAY VALVE,3SE	1	8.5-10t
33	XR700-610005-000	五联多路阀 MULTI-WAY VALVE,3SE	1	5-7t
-	XR1000-610005-000	五联多路阀 MULTI-WAY VALVE,3SE	1	8.5-10t

图 4-1 座椅感知系统多路阀(CE)
Fig.4-1 OPS system valve(CE)

全部车型
All models of truck

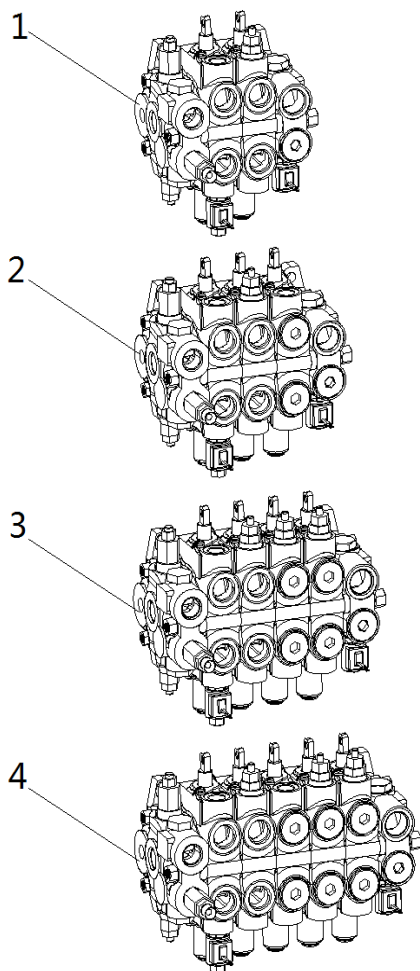

序号 Item	物料码 Code No.	名称 Description	数量 Qty	备注或适用车型 Remarks Or Serial No.
1	XR700-610002-510	二联多路阀 2 SEC valve	1	5t-7t 除 except ⑥
-	XR700-610002-520	二联多路阀 2 SEC valve		⑥
-	XR1000-610002-510	二联多路阀 2 SEC valve		8t-10t
2	XR700-610003-510	三联多路阀 3 SEC valve	1	5t-7t 除 except ⑥
-	XR700-610003-520	三联多路阀 3 SEC valve		⑥
-	XR1000-610003-510	三联多路阀 3 SEC valve	1	8t-10t
3	XR700-610004-510	四联多路阀 4 SEC valve	1	5t-7t 除 except ⑥
-	XR700-610004-520	四联多路阀 4 SEC valve		⑥
-	XR1000-610001-510	四联多路阀 4 SEC valve	1	8t-10t
4	XR700-610005-510	五联多路阀 5 SEC valve	1	5t-7t 除 except ⑥
-	XR700-610005-520	五联多路阀 5 SEC valve		⑥
-	XR1000-610001-510	五联多路阀 5 SEC valve	1	8t-10t

图 5-1 制动阀油路
Fig.5-1 Brake valve oil pipe

Ⓑ CPCD50/60/70-XRW14 Ⓕ CPQYD50/60/70-XRW57 Ⓜ CPCD50/60/70-XRW14B
Ⓒ CPCD50/60/70-XRW28 Ⓞ CPCD50/60/70-XRW28B

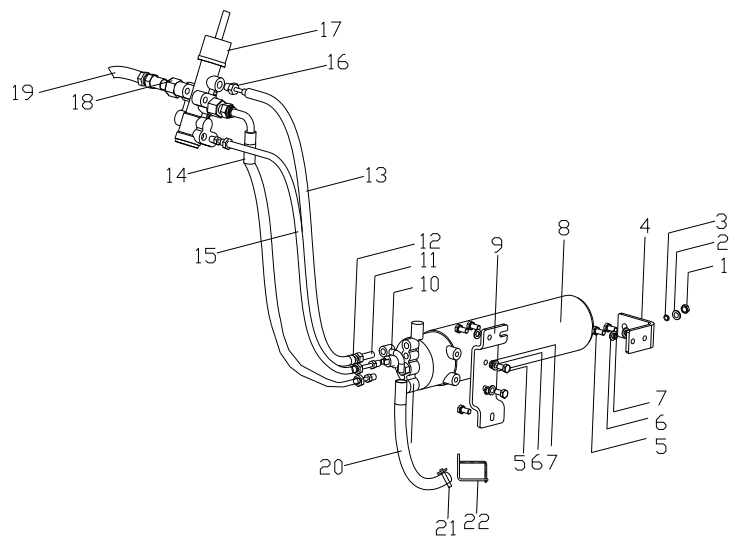

序号 Item	物料码 Code No.	名称 Description	数量 Qty	备注或适用车型 Remarks Or Serial No.
1	G006173-000010-01	螺母 M10×1.5 Nut M10×1.5	1	
2	G0097P1-000010-00	垫圈 10 Washer 10	1	
3	G000093-000010-00	垫圈 10 Washer 10	1	
4	XR1000-640004-000	支架 Support	1	
5	G005783-008025-00	螺栓 M8×25 Bolt M8×25	9	
6	G0097P1-000008-00	垫圈 8 Washer 8	9	
7	G000093-000008-00	垫圈 8 Washer 8	9	
8	X740-640002-G01	蓄能器 Accumulator	1	
9	XR1000-640007-000	支架板 Support plate	1	
10	XR1000-640002-000	铰接接头 Articulated joint	1	
11	XR1000-640001-000	铰接螺栓 Link bolt	1	
12	Q676-27-G00	蜗杆传动式软管环箍 27 Strap 27	6	
13	XR1000-640004-W00	低压胶管 Low pressure hose	1	
14	XR707-640400-000	P 口胶管总成 P Hose assy	1	
15	XR709-640600-000	PA 胶管总成 PA Hose assy	1	

图 5-2 制动阀油路 -2019.07
Fig.5-2 Brake valve oil pipe

Ⓒ CPCD85/100-XRW70 Ⓓ CPCD85/100-XRW14 Ⓔ CPCD85/100-XRG77 Ⓕ CPCD85/100-XRG78
Ⓖ CPCD85/100-XRW70B Ⓗ CPCD85/100-XRW14B Ⓖ CPCD85/100-XRG79 Ⓖ CPCD85/100-XRW28
Ⓖ CPCD85/100-XRW28B ⓧ CPCD85/100-XRG87 Ⓨ CPCD85/100-XRG87B

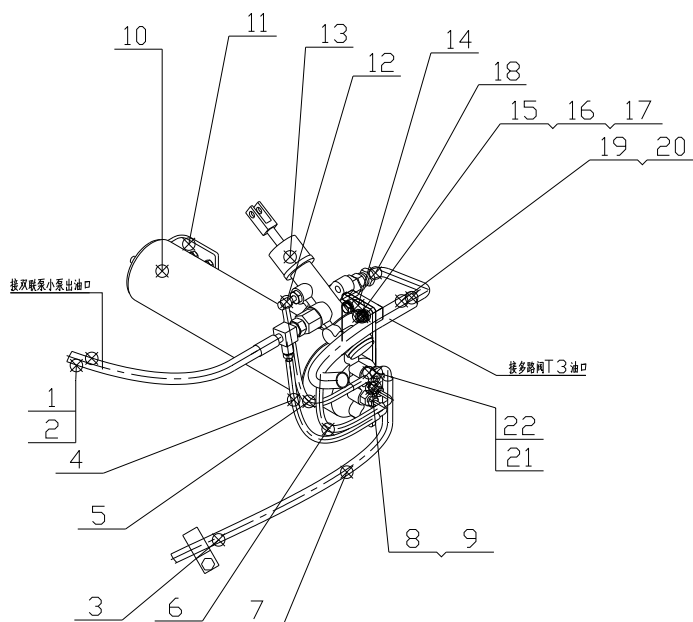

序号 Item	物料码 Code No.	名称 Description	数量 Qty	备注或适用车型 Remarks Or Serial No.
1	XR8500-640100-000	胶管总成 Hose assy	1	CPCD85-XRW70 CPCD85-XRG77 CPCD85-XRG78 CPCD85-XRW28 CPCD85-XRG87
-	XR8502-640100-000	胶管总成 Hose assy	1	CPCD85-XRW14 CPCD85-XRG79
-	XR1000-640100-000	胶管总成 Hose assy	1	CPCD100-XRW70 CPCD100-XRG77 CPCD100-XRG78 CPCD100-XRW28 CPCD100-XRG87
-	XR1002-640100-000	胶管总成 Hose assy	1	CPCD100-XRW14 CPCD100-XRG79
-	XR8501-640100-000	胶管总成 Hose assy	1	CPCD85-XRW70B CPCD85-XRW28B CPCD85-XRG87B
-	XR81001-640100-000	胶管总成 Hose assy	1	CPCD100-XRW70B CPCD100-XRW28B CPCD100-XRG87B
-	XR8503-640100-000	胶管总成 Hose assy	1	CPCD85-XRW14B
-	XR81003-640100-000	胶管总成 Hose assy	1	CPCD100-XRW14B
2	PKD-180-G00	捆线带 Binding band	1	

图 5-2 制动阀油路 -2019.07
Fig.5-2 Brake valve oil pipe

© CPCD85/100-XRW70 ① CPCD85/100-XRW14 ② CPCD85/100-XRG77 ③ CPCD85/100-XRG78
④ CPCD85/100-XRW70B ⑤ CPCD85/100-XRW14B ⑥ CPCD85/100-XRG79 ⑦ CPCD85/100-XRW28
⑧ CPCD85/100-XRW28B ⑨ CPCD85/100-XRG87 ⑩ CPCD85/100-XRG87B

	序号 Item	物料码 Code No.	名称 Description	数量 Qty	备注或适用车型 Remarks Or Serial No.
	3	N163-540002-000	管夹 Pipe clamp	3	
	4	XR1000-640200-000	P 口胶管总成 P hose assy	1	
	5	XR1000-640004-W00	低压胶管 Low pressure hose	1	
	6	XR1000-640300-000	PA 胶管总成 PA hose assy	1	
	7	XR1000-640005-W00	低压胶管 Low pressure hose	1	
	8	X700-640130-000	管接头 Union joint	1	
	9	J000982-000010-00	垫圈 10 Washer 10	1	
	10	XR1000-640400-G00	储能器 Accumulator	1	
	11	XR1000-640004-000	支架 Support	1	
	12	80DH-720400	制动阀回油接头 Brake valve oil return joint	1	
	13	GR1001-515000-G00	制动阀 Brake valve	1	
	14	XR1000-640007-000	支架板 Support plate	1	
	15	G0097P1-000008-00	垫圈 8 Washer 8	5	
	16	G000093-000008-00	垫圈 8 Washer 8	8	
	17	G005783-008020-00	螺栓 M8×20 Bolt M8×20	8	

图 5-2 制动阀油路 2019.07-
Fig.5-2 Brake valve oil pipe

Ⓒ CPCD85/100-XRW70 Ⓓ CPCD85/100-XRW14 Ⓔ CPCD85/100-XRG77 Ⓕ CPCD85/100-XRG78
Ⓖ CPCD85/100-XRW70B Ⓖ CPCD85/100-XRW14B Ⓖ CPCD85/100-XRG79 Ⓖ CPCD85/100-XRW28
Ⓖ CPCD85/100-XRW28B Ⓖ CPCD85/100-XRG87 Ⓖ CPCD85/100-XRG87B Ⓖ CPCD85/100-XRW89

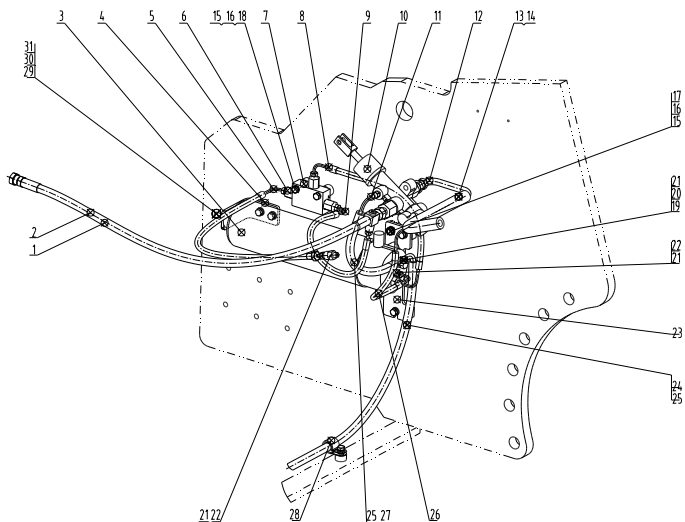

序号 Item	物料码 Code No.	名称 Description	数量 Qty	备注或适用车型 Remarks Or Serial No.
1	XR8500-640100-000	胶管总成 Hose assy	1	CPCD85-XRW70 CPCD85-XRG77 CPCD85-XRG78 CPCD85-XRW28 CPCD85-XRG87
-	XR8502-640100-000	胶管总成 Hose assy	1	CPCD85-XRW14 CPCD85-XRG79/W89
-	XR1000-640100-000	胶管总成 Hose assy	1	CPCD100-XRW70 CPCD100-XRG77 CPCD100-XRG78 CPCD100-XRW28 CPCD100-XRG87
-	XR1002-640100-000	胶管总成 Hose assy	1	CPCD100-XRW14 CPCD100-XRG79/W89
-	XR8501-640100-000	胶管总成 Hose assy	1	CPCD85-XRW70B CPCD85-XRW28B CPCD85-XRG87B
-	XR8503-640100-000	胶管总成 Hose assy	1	CPCD85-XRW14B
-	XR8503-640100-000	胶管总成 Hose assy	1	CPCD85-XRW14B
-	XR1001-640100-000	胶管总成 Hose assy	1	CPCD100-XRW70B CPCD100-XRW28B CPCD100-XRG87B
-	XR1003-640100-000	胶管总成 Hose assy	1	CPCD100-XRW14B
2	PKD-180-G00	捆线带 Binding band	1	

图 5-2 制动阀油路 2019.07-
Fig.5-2 Brake valve oil pipe

Ⓒ CPCD85/100-XRW70 Ⓓ CPCD85/100-XRW14 Ⓔ CPCD85/100-XRG77 Ⓕ CPCD85/100-XRG78
Ⓖ CPCD85/100-XRW70B Ⓗ CPCD85/100-XRW14B Ⓖ CPCD85/100-XRG79 Ⓖ CPCD85/100-XRW28
Ⓖ CPCD85/100-XRW28B ⓧ CPCD85/100-XRG87 Ⓝ CPCD85/100-XRG87B Ⓖ CPCD85/100-XRW89

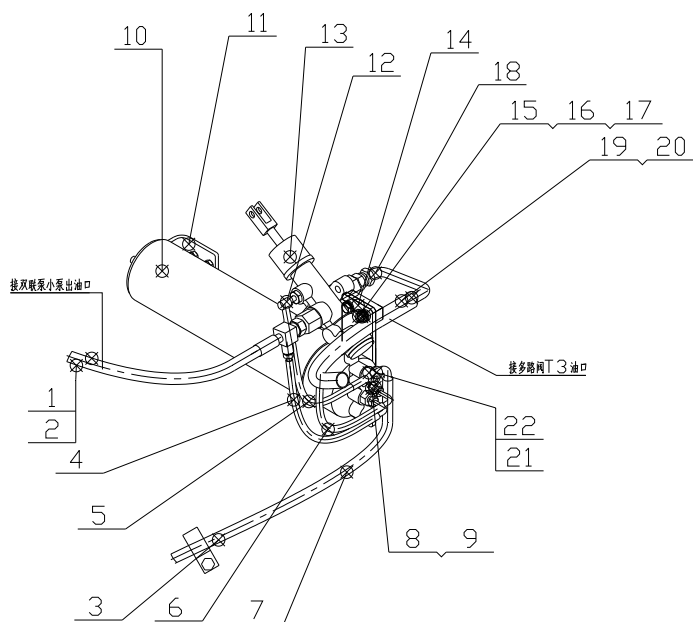

序号 Item	物料码 Code No.	名称 Description	数量 Qty	备注或适用车型 Remarks Or Serial No.
3	XR1000-640400-G00	储能器 Accumulator	1	
4	XR1000-640004-000	支架 Support	1	
5	XR1000-640600-001	PF 胶管总成 PF hose assy	1	
6	XR709-640200-000	管接头 Pipe joint	3	
7	XR709-640100-000	梭阀 Shuttle valve	1	
8	XR1000-640500-001	胶管总成 Hose assy	1	
9	XR1000-640700-001	胶管总成 Hose assy	1	
10	GR1001-515000-G00	制动阀 Brake valve	1	
11	80DH-720400	制动阀回油接头 Brake valve oil return joint	1	
12	XR1000-640003-000	回油接头 Oil return joint	1	
13	XR1000-640006-W00	低压胶管 Low pressure hose	1	
14	Q676-27-G00	蜗杆传动式软管环箍 27 Clamp 27	2	
15	G0097P1-000008-00	垫圈 8 Washer 8	10	
16	G000093-000008-00	垫圈 8 Washer 8	10	
17	G005783-008020-00	螺栓 M8×20 Bolt M8×20	8	

图 5-2 制动阀油路 2019.07-
Fig.5-2 Brake valve oil pipe

Ⓒ CPCD85/100-XRW70 Ⓓ CPCD85/100-XRW14 Ⓔ CPCD85/100-XRG77 Ⓕ CPCD85/100-XRG78
Ⓖ CPCD85/100-XRW70B Ⓗ CPCD85/100-XRW14B Ⓖ CPCD85/100-XRG79 Ⓖ CPCD85/100-XRW28
Ⓖ CPCD85/100-XRW28B ⓧ CPCD85/100-XRG87 Ⓨ CPCD85/100-XRG87B Ⓣ CPCD85/100-XRW89

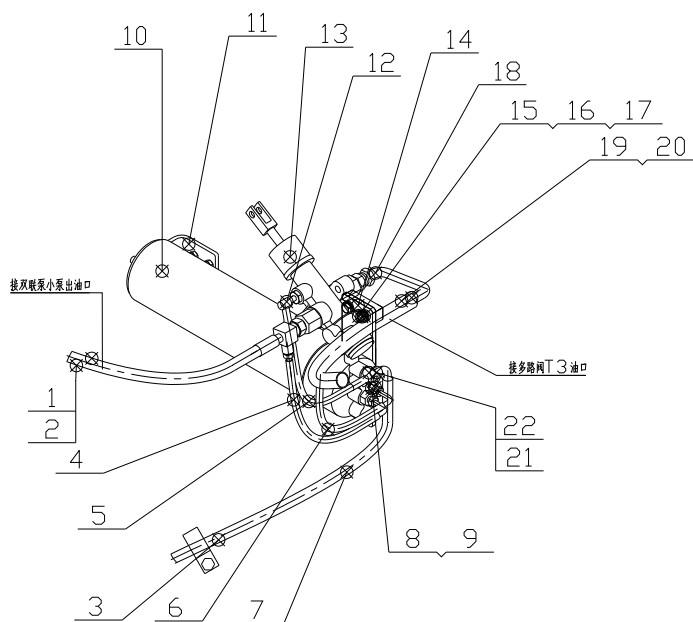

序号 Item	物料码 Code No.	名称 Description	数量 Qty	备注或适用车型 Remarks Or Serial No.
18	G005783-008035-00	螺栓 M8×35 Bolt M8×35	2	
19	XR1000-640001-000	铰接螺栓 Link bolt	1	
20	XR1000-640002-000	铰接接头 Articulated joint	1	
21	J000982-000010-00	垫圈 10 Washer 10	4	
22	X700-640130-000	管接头 Pipe joint	2	
23	XR1000-640007-000	支架板 Support plate	1	
24	XR1000-640005-W00	低压胶管 Low pressure hose	1	
25	Q675-18-G00	蜗杆传动式软管环箍 18 Clamp 18	4	
26	XR1000-640300-000	PA 胶管总成 PA Hose assy	1	
27	XR1000-640004-W00	低压胶管 Low pressure hose	1	
28	N163-540002-000	管夹 Clamp	3	
29	G006173-000010-01	螺母 M10×1.5 Nut M10×1.5	1	
30	G0097P1-000010-00	垫圈 10 Washer 10	1	
31	G000093-000010-00	垫圈 10 Washer 10	1	

图 6 液压油箱附件
Fig.6 Hydraulic tank accessory

全部车型
All models of truck

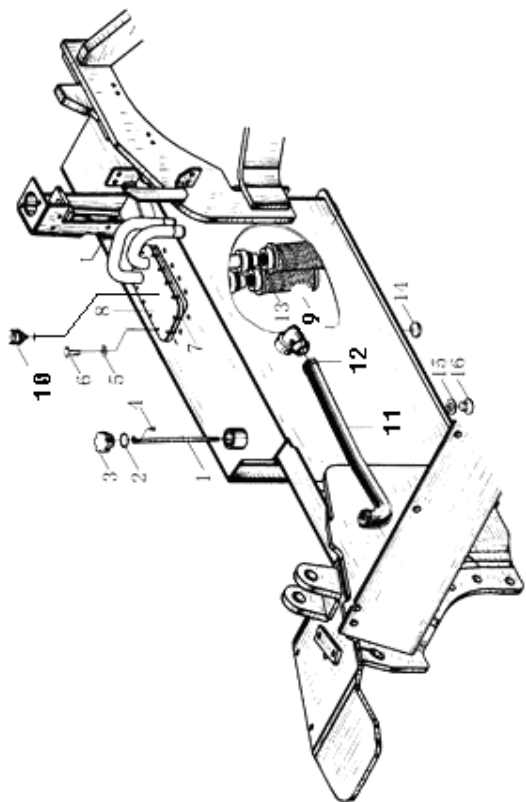

序号 Item	物料码 Code No.	名称 Description	数量 Qty	备注或适用车型 Remarks Or Serial No.
1	XR700-650101-W00	油尺 Dipstick	1	
2	JISB2401-P29-G00	O 型密封圈 P29 O-RING P29	1	
3	A300-603301-W00	油箱盖 TANK COVER	1	
4	G000091-3P2014-00	销 3.2x1.4 Pin 3.2x1.4	1	
5	J000982-000008-00	垫圈 8 WASHER 8	12	
6	G005783-008016-00	螺栓 M8×16 BOLT M8×16	12	
7	GR501-650003-001	密封垫 SEAL PAD	1	
8	XR700-651000-000	盖板总成 COVER ass	1	5-7t 除 ⓐ ⓑ Ⓒ Except ⓐ ⓑ Ⓒ
-	XR709-651000-000	盖板总成 COVER ass	1	ⓐ ⓑ
-	XR713-651000-000	盖板总成 COVER ass	1	Ⓒ
-	XR1000-651000-000	盖板总成 COVER ass	1	8.5-10t 除 Except Ⓒ
	XR1013-651000-000	盖板总成 COVER ass	1	Ⓒ
9	GR501-650002-000	蝶型垫圈 WASHER	2	
10	A300-603200-000	空气呼吸过滤器 AIR BREATH FILTER	1	
11	XR700-600003-000	回油管 OIL RETURN PIPE	1	二联 2SEC

图 6 液压油箱附件
Fig.6 Hydraulic tank accessory

全部车型
All models of truck

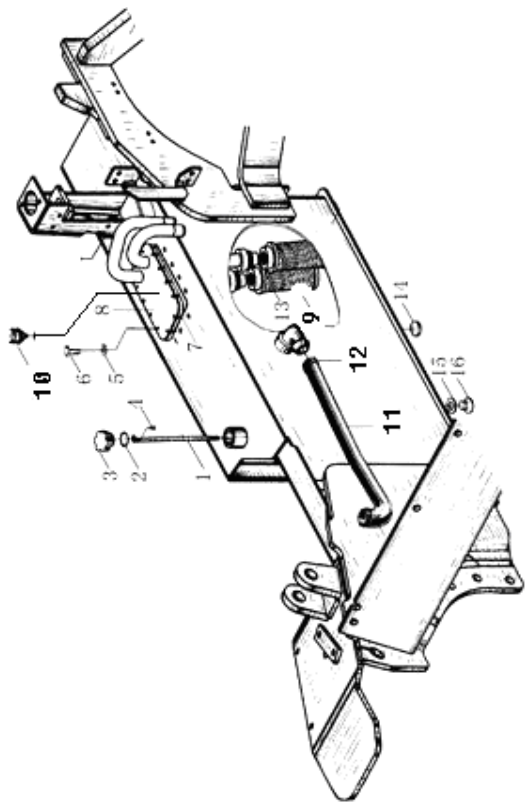

序号 Item	物料码 Code No.	名称 Description	数量 Qty	备注或适用车型 Remarks Or Serial No.
-	XR700-600004-000	回油管 OIL RETURN PIPE	1	三联 3SEC
-	XR700-600005-000	回油管 OIL RETURN PIPE		四联 4SEC
-	XR700-600006-000	回油管 OIL RETURN PIPE		五联 5SEC
12	Q676-50-G00	蜗杆传动式软管环箍 50 CLAMP 50	2	
13	WU-160×180-J-G00	滤油器 OIL FILTER	2	
14	N163-340002-000	磁铁 MAGNETIC IRON	2	
15	J000982-000024-00	垫圈 24 Washer24	1	
16	N163-340008-000	螺塞 PLUG	1	

第七部分 电气系统

PART VII ELECTRICAL SYSTEM

- | | | | | |
|-------------------------|----------------------|-----------------------|-----------------------|----------------------|
| Ⓐ CPCD50/60/70-XRW70 | Ⓑ CPCD50/60/70-XRW14 | Ⓒ CPCD50/60/70-XRG76 | Ⓓ CPCD50/60/70-XRG77 | Ⓔ CPCD50/60/70-XRG78 |
| Ⓕ CPCQYD50/60/70-XRW57 | Ⓖ CPCD85/100-XRW70 | Ⓗ CPCD85/100-XRW14 | Ⓙ CPCD85/100-XRG77 | Ⓜ CPCD85/100-XRG78 |
| Ⓚ CPCD50/60/70-XRW70B | Ⓛ CPCD85/100-XRW70B | Ⓜ CPCD50/60/70-XRW14B | Ⓝ CPCD85/100-XRW14B | Ⓞ CPCD50/60/70-XRG79 |
| Ⓟ CPCD85/100-XRG79 | Ⓠ CPCD50/60/70-XRW28 | Ⓡ CPCD85/100-XRW28 | Ⓢ CPCD50/60/70-XRW28B | Ⓣ CPCD85/100-XRW28B |
| Ⓤ CPCD50/60/70-XRG77-GW | Ⓡ CPCD50/60/70-XRG87 | Ⓢ CPCD50/60/70-XRG87B | Ⓣ CPCD85/100-XRG87 | Ⓤ CPCD85/100-XRG87B |
| Ⓡ CPCD50/60/70-XRW89 | Ⓢ CPCD85/100-XRW89 | | | |

序号 ITEM	名称 DESCRIPTION	适用车型 SERIAL NO.	页码 PAGE
图 1 Fig.1	仪表总成 Instrument assy	全部车型 All models of truck	7-1
图 2 Fig.2	前灯总成 Front lamp assy	全部车型 All models of truck	7-3
图 3 Fig.3	后灯总成 Taillight assy	全部车型 All models of truck	7-4
图 4-1 Fig.4-1	电器板总成 Electric board assy	Ⓐ Ⓖ Ⓚ Ⓛ	7-5
图 4-2 Fig.4-2	电器板总成 Electric board assy	Ⓑ Ⓗ Ⓜ Ⓝ	7-7
图 4-3 Fig.4-3	电器板总成-2017.06.27 Electric board assy-2017.06.27	Ⓒ Ⓓ Ⓔ Ⓛ Ⓞ Ⓟ	7-8
图 4-3-1 Fig.4-3-1	电器板总成 2017.06.27- Electric board assy2017.06.27-	Ⓒ Ⓓ Ⓔ Ⓛ Ⓞ Ⓟ Ⓡ Ⓢ	7-9
图 4-4 Fig.4-4	电器板总成 Electric board assy	Ⓕ	7-10
图 4-5 Fig.4-5	电器板总成 Electric board assy	Ⓠ Ⓡ Ⓢ Ⓣ	7-11

序号 ITEM	名称 DESCRIPTION	适用车型 SERIAL NO.	页码 PAGE
图 4-6 Fig.4-6	电器板总成 Electric board assy	Ⓥ Ⓦ Ⓧ Ⓨ	7-12
图 5-1 Fig.5-1	控制盒总成 Control box assy	全部车型 (除ⓕ) All models of truck(Exceptⓕ)	7-13
图 5-2 Fig.5-2	控制盒总成 Control box assy	ⓕ	7-14
图 6-1 Fig.6-1	电气系统 Electrical system	Ⓐ Ⓒ Ⓚ Ⓜ	7-15
图 6-2 Fig.6-2	电气系统 Electrical system	Ⓑ Ⓓ Ⓛ Ⓝ	7-20
图 6-3 Fig.6-3	电气系统 Electrical system	Ⓒ Ⓓ Ⓛ	7-24
图 6-4 Fig.6-4	电气系统 Electrical system	Ⓔ Ⓜ Ⓝ Ⓟ	7-28
图 6-5 Fig.6-5	电气系统 Electrical system	ⓕ	7-32
图 6-6 Fig.6-6	电气系统 Electrical system	Ⓛ	7-36
图 6-7 Fig.6-7	电气系统 Electrical system	Ⓚ Ⓝ Ⓞ Ⓟ	7-40
图 6-8 Fig.6-8	电气系统 Electrical system	Ⓥ Ⓦ Ⓧ Ⓨ	7-44
图 6-9 Fig.6-9	电气系统 Electrical system	Ⓝ Ⓞ	7-49
图 7 Fig.7	显示器总成 Displayer assy	Ⓥ Ⓦ Ⓧ Ⓨ	7-53
图 8 Fig.8	电器板总成(CE) Electric board assy(CE)	Ⓐ Ⓓ Ⓒ Ⓛ Ⓚ Ⓛ Ⓝ Ⓟ Ⓠ Ⓡ Ⓢ Ⓣ	7-54
图 8-1 Fig.8-1	控制盒总成(CE) Control box assy(CE)	Ⓐ Ⓑ Ⓓ Ⓒ Ⓔ Ⓛ Ⓚ Ⓛ Ⓜ Ⓝ Ⓞ Ⓟ Ⓠ Ⓡ Ⓢ Ⓣ	7-56

序号 ITEM	名称 DESCRIPTION	适用车型 SERIAL NO.	页码 PAGE
图 9 Fig.9	电器板总成(CE) Electric board assy(CE)	Ⓑ Ⓗ Ⓜ Ⓝ	7-57
图 10 Fig.10	电器板总成(CE) Electric board assy(CE)	Ⓕ	7-58
图 10-1 Fig.10-1	控制盒总成(CE) Control box assy(CE)	Ⓕ	7-59

图 1 仪表总成
Fig.1 Instrument assy

全部车型
All models of truck

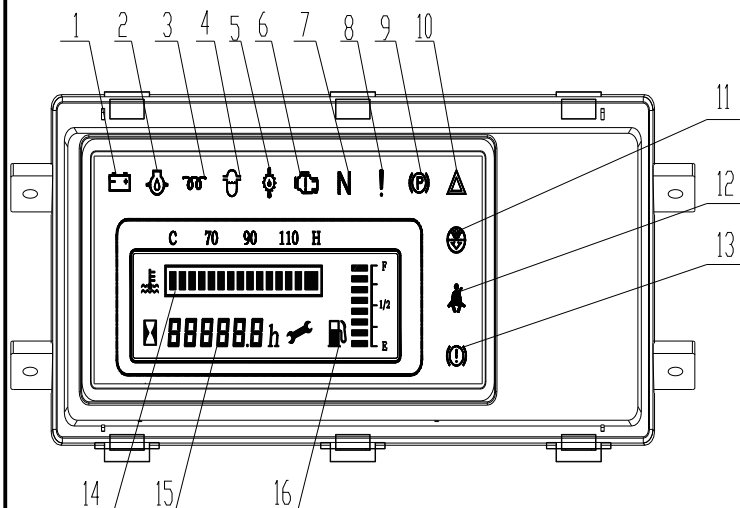

序号 Item	物料码 Code No.	名称 Description	数量 Qty	备注或适用车型 Remarks or Serial No.
A	XR310-740000-000	仪表总成 Instrument assy	1	
1	NO PART NO.	充电指示灯 Charging indicator lamp	1	
2	NO PART NO.	油压报警灯 Oil pressure warning lamp	1	
3	NO PART NO.	预热指示灯 Preheat indicator lamp	1	
4	NO PART NO.	油水分离指示灯 Water-oil separation indicator lamp	1	
5	NO PART NO.	油温报警灯 Oil temp warning lamp	1	
6	NO PART NO.	故障指示灯 Fault indicator lamp	1	
7	NO PART NO.	中位指示灯 Median indicator lamp	1	
8	NO PART NO.	感知故障指示灯 Perception fault lamp	1	
9	NO PART NO.	驻车制动指示灯 Parking brake indicator lamp	1	
10	NO PART NO.	严重故障警告指示灯 Serious fault warning indicator lamp	1	
11	NO PART NO.	空滤指示灯 Air filter indicator lamp	1	
12	NO PART NO.	安全带指示灯 Seat belt indicator lamp	1	
13	NO PART NO.	储能器报警指示灯 Accumulator warning indicator	1	
14	NO PART NO.	水温表 Water temp gauge	1	

图2 前灯总成
Fig.2 Front lamps assy

全部车型
All models of truck

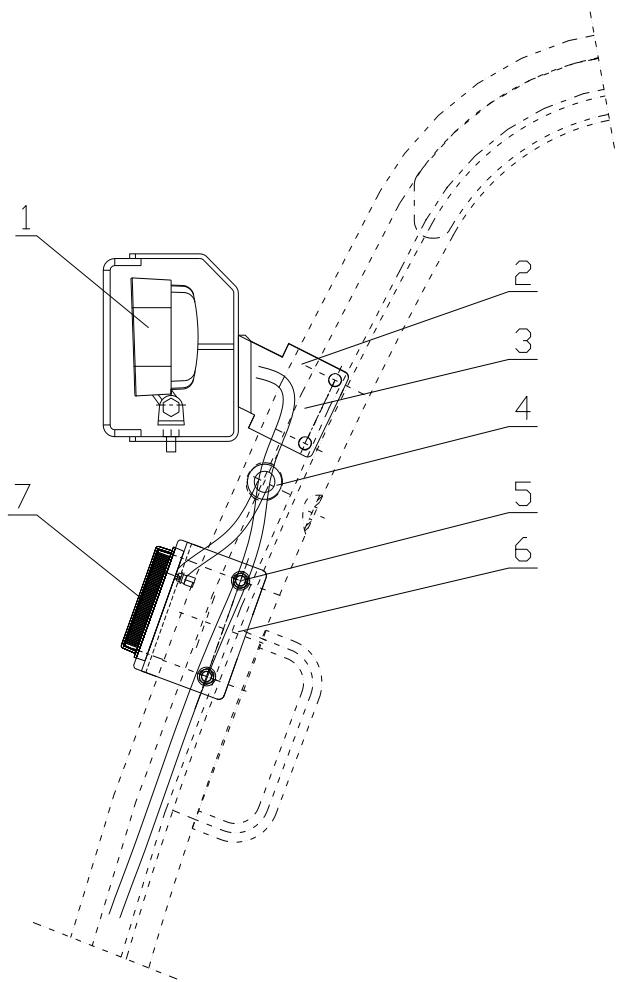

序号 Item	物料码 Code No.	名称 Description	数量 Qty	备注或适用车型 Remarks or Serial No.
1	XR310-760100-001	前大灯 Front lamp	2	
2	XR310-761000-000	左前大灯灯架 Left bracket	1	
3	XR310-762000-000	右前大灯灯架 Right bracket	1	
4	A300-700001-000	橡胶塞 Rubber stopper	2	
5	G907414-008016-00	螺栓组合件 M8×16 Bolt M8×16	8	
6	XR310-763000-000	前小灯支架 Front lamp bracket	2	
7	XR310-760200-000	前小灯 Front lamps	2	

图3 后灯总成
Fig.3 Taillight assy

全部车型
All models of truck

	序号 Item	物料码 Code No.	名称 Description	数量 Qty	备注或适用车型 Remarks or Serial No.
	1	NC9717-770100-001	后组合灯 Rear combination lamp	2	
	2	XR700-771000-000	后灯连接线 Taillight cable	1	除 ① Except ①
	-	GW706-771000-000	后灯连接线 Taillight cable	1	①
	3	RC250-700001-000	橡胶塞 Rubber stopper	1	

图 4-1 电器板总成
Fig.4-1 Electrical plate assy

Ⓐ CPCD50/60/70-XRW70 Ⓒ CPCD85/100-XRW70 Ⓓ CPCD50/60/70-XRW70B
Ⓔ CPCD85/100-XRW70B

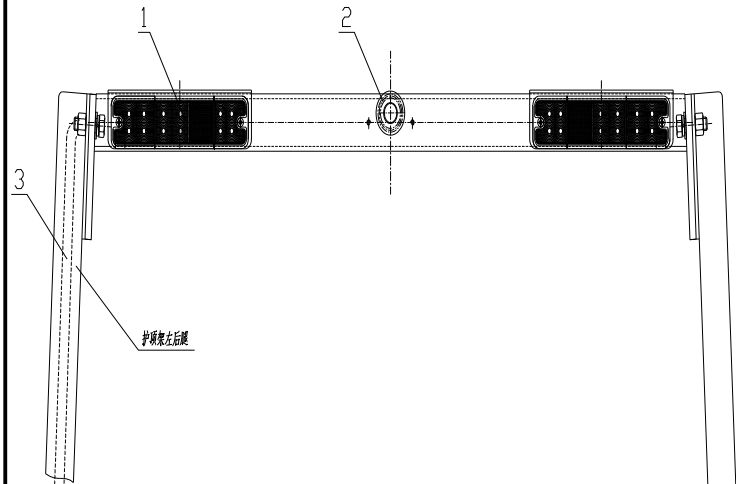
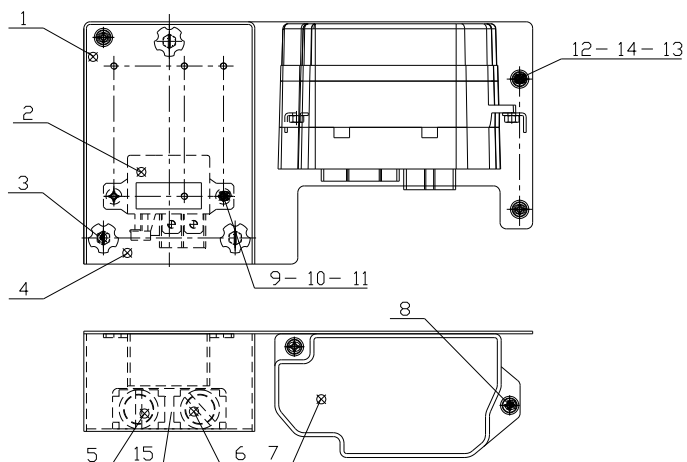

序号 Item	物料码 Code No.	名称 Description	数量 Qty	备注或适用车型 Remarks or Serial No.
A	XR701-706000-000	电器板总成 Electric board assy	1	
1	XR700-706200-000	电器安装板 Electric mounting plate	1	
2	1393315-8-G00	继电器 24V Relay 24V	1	
3	N163-420400-000	螺钉组件 Electric mounting plate	3	
4	XR700-706300-000	盖板总成 Cover assy	1	
5	GR502-700004-000	故障检测上下选择开关 Fault detection select switch	1	
6	GR502-700003-000	故障检测开关 Fault detection switch	1	
7	XR704-706100-000	控制盒总成 Control assy	1	
8	N163-420100-000	螺钉组件 Screw assy	2	
9	G000818-005008-00	螺钉 M5×8 Screws M5×8	2	
10	G000093-000005-00	垫圈 5 Washer 5	2	
11	G0097P1-000005-00	垫圈 5 Washer 5	2	
12	G0029P2-008012-00	螺栓 M8×12 Bolt M8×12	3	
13	G000093-000008-00	垫圈 8 Washer 8	3	
14	G0097P1-000008-00	垫圈 8 Washer 8	3	

图 4-2 电器板总成
Fig.4-2 Electrical plate assy

Ⓑ CPCD50/60/70-XRW14 Ⓗ CPCD85/100-XRW14 Ⓖ CPCD50/60/70-XRW14B Ⓖ CPCD85/100-XRW14B

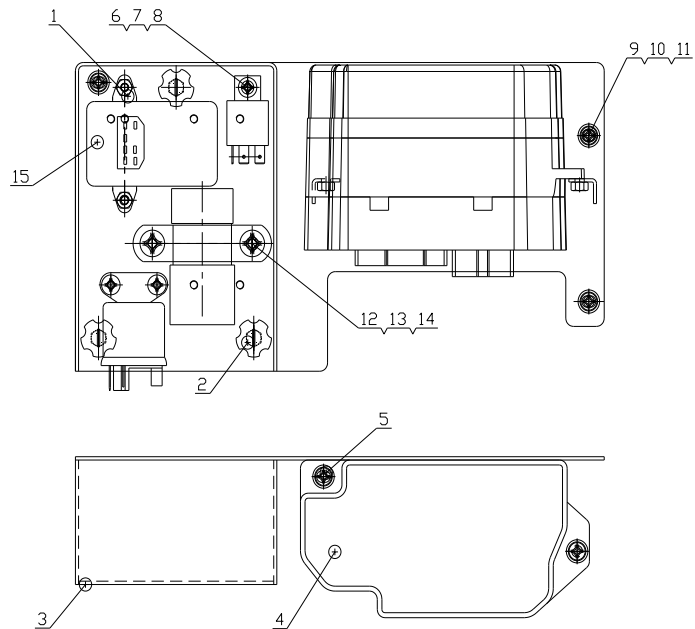

序号 Item	物料码 Code No.	名称 Description	数量 Qty	备注或适用车型 Remarks or Serial No.
1	XR700-706200-000	电器安装板 Electric mounting plate	1	
2	N163-420400-000	螺钉组件 Electric mounting plate	3	
3	XR700-706302-000	盖板 Cover	1	
4	XR704-706100-000	控制盒总成 Control assy	1	
5	N163-420100-000	螺钉组件 Electric mounting plate	2	
6	G000818-005008-00	螺钉 M5×8 Screws M5×8	5	
7	G000093-000005-00	垫圈 5 Washer 5	5	
8	G0097P1-000005-00	垫圈 5 Washer 5	5	
9	G0029P2-008012-00	螺栓 M8×12 Bolt M8×12	3	
10	G000093-000008-00	垫圈 8 Washer 8	3	
11	G0097P1-000008-00	垫圈 8 Washer 8	3	
12	G000818-006010-00	螺钉 M6×10 Screws M6×10	2	
13	G000093-000006-00	垫圈 6 Washer 6	2	
14	G0097P1-000006-00	垫圈 6 Washer 6	2	
15	AS750-700020-000	预热定时器 Warm-up timer	1	

图 4-3 电器板总成 -2017.06.27

Fig.4-3 Electrical plate assy
-2017.06.27

© CPCD50/60/70-XRG76 ④ CPCD50/60/70-XRG77 ⑥ CPCD50/60/70-XRG78 ① CPCD85/100-XRG77
 ① CPCD85/100-XRG78 ③ CPCD50/60/70-XRG79 ② CPCD85/100-XRG79

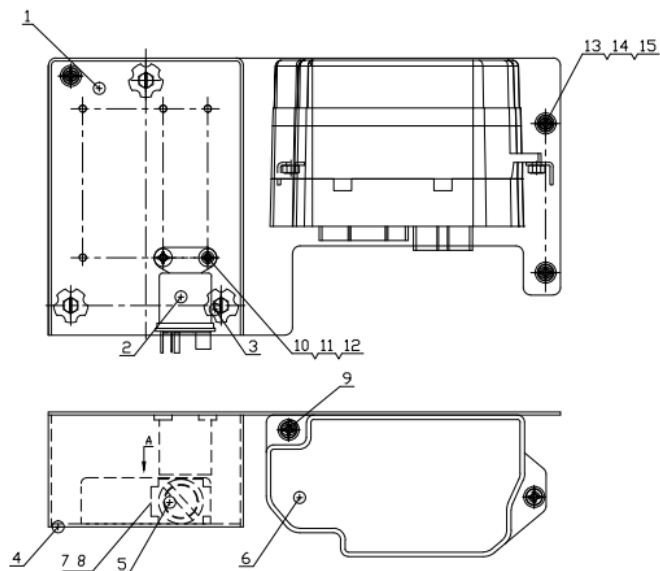

序号 Item	物料码 Code No.	名称 Description	数量 Qty	备注或适用车型 Remarks or Serial No.
1	XR700-706200-000	电器安装板 Electric mounting plate	1	
2	XR700-706001-000	预热继电器 Preheat relay	1	
3	N163-420400-000	螺钉组件 Electric mounting plate	3	
4	XR700-706300-000	盖板总成 Cover assy	1	
5	GR502-700003-000	故障检测开关 Fault detection switch	1	
6	XR704-706100-000	控制盒总成 Control assy	1	
7	XR700-706003-001	诊断开关标签 Label	1	英文版 English
8	XR700-706003-000	诊断开关标签 Label	1	中文版 Chinese
9	N163-420100-000	螺钉组件 Electric mounting plate	2	
10	G000818-005008-00	螺钉 M5×8 Screws M5×8	2	
11	G000093-000005-00	垫圈 5 Washer 5	2	
12	G0097P1-000005-00	垫圈 5 Washer 5	2	
13	G0029P2-008012-00	螺栓 M8×12 Bolt M8×12	3	
14	G000093-000008-00	垫圈 8 Washer 8	3	
15	G0097P1-000008-00	垫圈 8 Washer 8	3	

图 4-3-1 电器板总成 2017.06.27-
Fig.4-3-1 Electrical plate assy
2017.06.27-

Ⓒ CPCD50/60/70-XRG76 Ⓓ CPCD50/60/70-XRG77 Ⓔ CPCD50/60/70-XRG78 Ⓘ CPCD85/100-XRG77
Ⓝ CPCD85/100-XRG78 Ⓞ CPCD50/60/70-XRG79 Ⓟ CPCD85/100-XRG79
Ⓤ CPCD50/60/70-XRG77-GW Ⓡ CPCD50/60/70-XRW89 Ⓢ CPCD85/100-XRW89

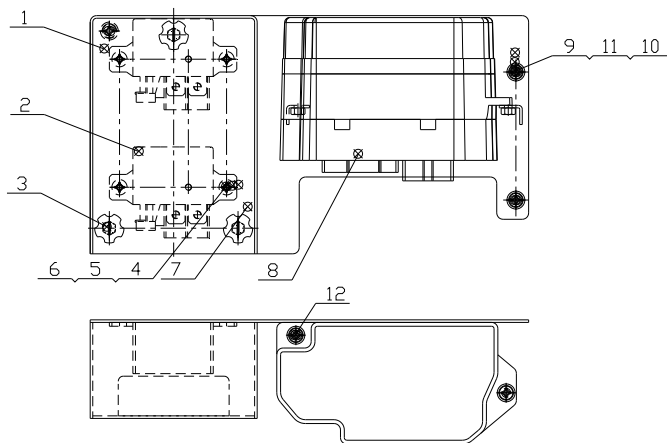

序号 Item	物料码 Code No.	名称 Description	数量 Qty	备注或适用车型 Remarks or Serial No.
1	XR700-706200-000	电器安装板 Electric mounting plate	1	
2	1393315-8-G00	继电器 24V Relay24V	1	
3	N163-420400-000	螺钉组件 Electric mounting plate	3	
4	G0029P2-005008-00	螺钉 M5×8 Screws M5×8	4	
5	G0097P1-000005-00	垫圈 5 Washer 5	4	
6	G000093-000005-00	垫圈 5 Washer 5	4	
7	XR700-706300-000	盖板总成 Cover assy	1	
8	XR704-706100-000	控制盒总成 Control assy	1	
9	G0029P2-008016-00	螺栓 M8×16 Bolt M8×16	3	
10	G0097P1-000008-00	垫圈 8 Washer 8	3	
11	G000093-000008-00	垫圈 8 Washer 8	3	
12	N163-420100-000	螺钉组件 Electric mounting plate	2	

图 4-4 电器板总成
Fig.4-4 Electrical plate assy

Ⓔ CPQYD50/60/70-XRW57

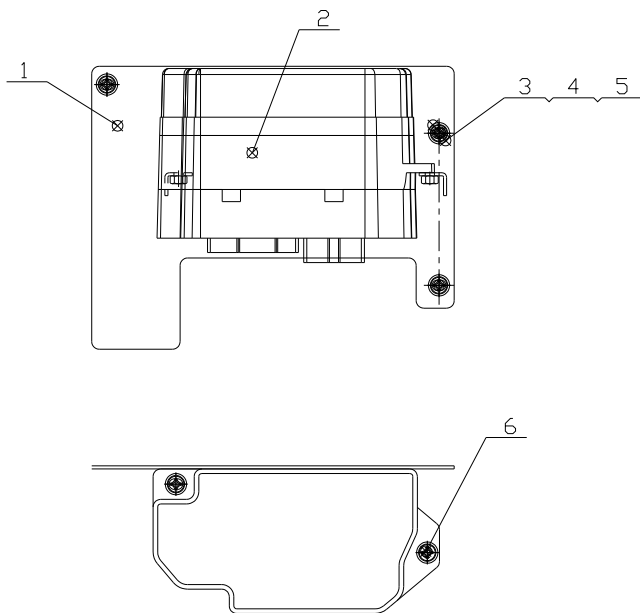

序号 Item	物料码 Code No.	名称 Description	数量 Qty	备注或适用车型 Remarks or Serial No.
1	XR707-706200-000	电器安装板 Electric mounting plate	1	
2	XR707-706100-000	控制盒总成 Control assy	1	
3	G0029P2-008012-00	螺栓 M8×12 Bolt M8×12	3	
4	G000093-000008-00	垫圈 8 Washer 8	3	
5	G0097P1-000008-00	垫圈 8 Washer 8	3	
6	N163-420100-000	螺钉组件 Electric mounting plate	2	

图 4-5 电器板总成
Fig.4-5 Electrical plate assy

Ⓐ CPCD50/60/70-XRW28 Ⓑ CPCD85/100-XRW28 Ⓒ CPCD50/60/70-XRW28B
Ⓓ CPCD85/100-XRW28B

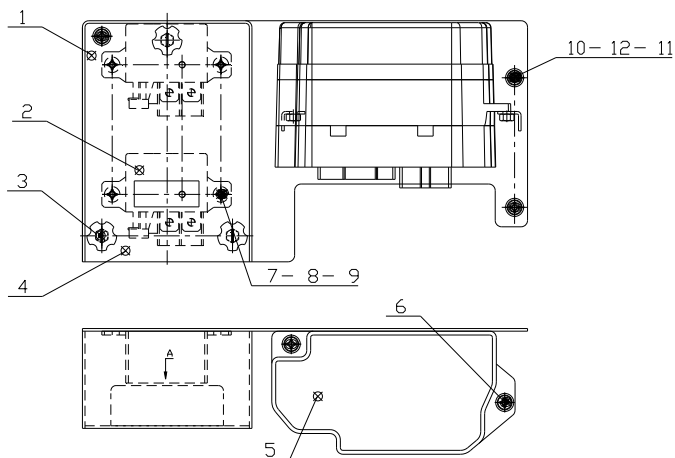

序号 Item	物料码 Code No.	名称 Description	数量 Qty	备注或适用车型 Remarks or Serial No.
1	XR700-706200-000	电器安装板 Electric mounting plate	1	
2	1393315-8-G00	继电器 24V Relay 24V	2	
3	N163-420400-000	螺钉组件 Electric mounting plate	3	
4	XR700-706300-000	盖板总成 Cover assy	1	
5	XR704-706100-000	控制盒总成 Control assy	1	
6	N163-420100-000	螺钉组件 Screw assy	2	
7	G000818-005008-00	螺钉 M5×8 Screws M5×8	2	
8	G000093-000005-00	垫圈 5 Washer 5	2	
9	G0097P1-000005-00	垫圈 5 Washer 5	2	
10	G0029P2-008012-00	螺栓 M8×12 Bolt M8×12	3	
11	G000093-000008-00	垫圈 8 Washer 8	3	
12	G0097P1-000008-00	垫圈 8 Washer 8	3	

图 4-6 电器板总成
Fig.4-6 Electrical plate assy

① CPCD50/60/70-XRG87 ② CPCD50/60/70-XRG87B ③ CPCD85/100-XRG87
④ CPCD85/100-XRG87B

	序号 Item	物料码 Code No.	名称 Description	数量 Qty	备注或适用车型 Remarks or Serial No.
	1	XR700-706200-000	电器安装板 Electric mounting plate	1	
	2	XR710-706001-000	预热继电器 Relay	1	
	3	N163-420400-000	螺钉组件 Electric mounting plate	3	
	4	G0029P2-005008-00	螺钉 M5×8 Screws M5×8	4	
	5	G0097P1-000005-00	垫圈 5 Washer 5	4	
	6	G000093-000005-00	垫圈 5 Washer 5	4	
	7	XR710-706300-000	盖板总成 Cover assy	1	
	8	XR710-706100-000	控制盒总成 Control assy	1	
	9	G0029P2-008016-00	螺栓 M8×12 Bolt M8×12	3	
	10	G0097P1-000008-00	垫圈 8 Washer 8	3	
	11	G000093-000008-00	垫圈 8 Washer 8	3	
	12	N163-420100-000	螺钉组件 Screw assy	2	

图 5-1 控制盒总成
Fig.5-1 Control box assy

全部车型 (除 ⊕)
All models of truck(Except ⊕)

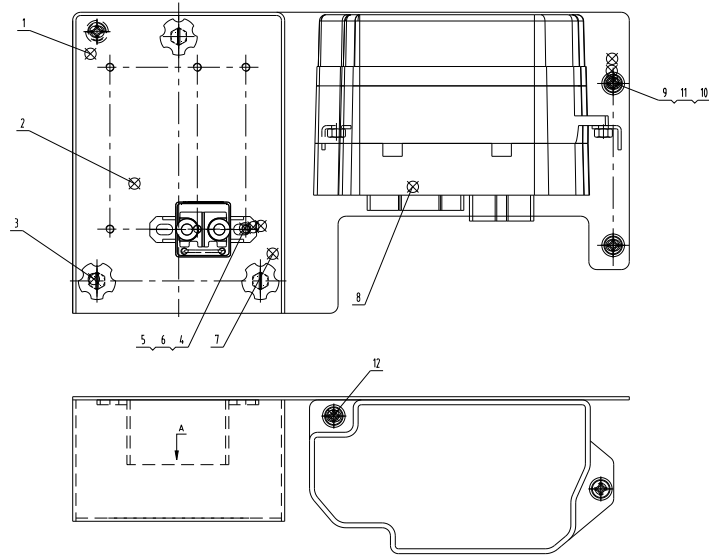
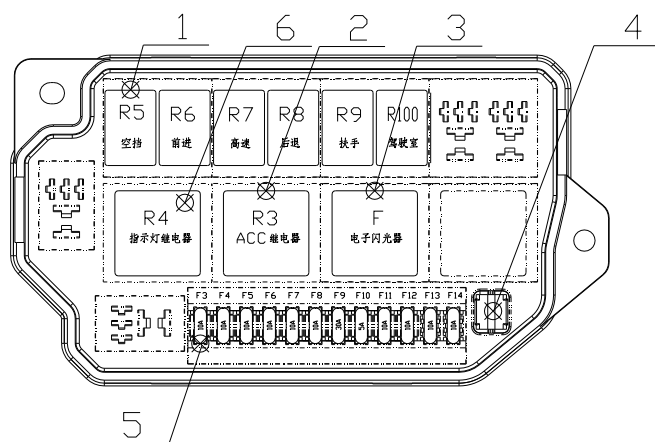

序号 Item	物料码 Code No.	名称 Description	数量 Qty	备注或适用车型 Remarks or Serial No.
1	R450-706002-001	通用继电器 Relay	6	除 except ⊕ ⊗ ⊙ ⊚
	R450-706002-001	通用继电器 Relay	7	⊕ ⊗ ⊙ ⊚
2	R450-706001-001	预热继电器 Preheat relay	1	
3	X700-706102-000	电子闪光器 Screw assy	1	
4	A300-704003-000	拔片器 Film drawing device	1	
5	0257005_/5A	保险丝 Fuse	1	控制盒配套 Supply by control box
5	0257010_/10A	保险丝 Fuse	10	
5	0257030_/30A	保险丝 Fuse	1	
6	XR704-706102-000	通用继电器 Relay	1	

图 5-2 控制盒总成
Fig.5-2 Control box assy

Ⓢ CPQYD50/60/70-XRW57

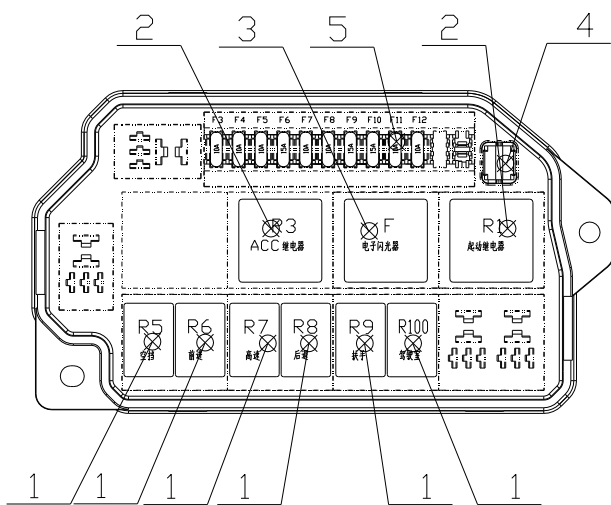

序号 Item	物料码 Code No.	名称 Description	数量 Qty	备注或适用车型 Remarks or Serial No.
1	XB450-706003-000	通用继电器 Universal relay	6	
2	XB450-706001-000	预热继电器 Preheat relay	2	
3	XF250-706003-000	电子闪光器 Screw assy	1	
4	A300-704003-000	拔片器 Film drawing device	1	
5	0257010_/10A	保险丝 Fuse	7	控制盒配套 Supply by control box
5	0257015_/15A	保险丝 Fuse	3	

图 6-1 电气系统
Fig.6-1 Electrical system

Ⓐ CPCD50/60/70-XRW70 Ⓒ CPCD85/100-XRW70 Ⓐ CPCD50/60/70-XRW70B
Ⓜ CPCD85/100-XRW70B



图 6-1 电气系统
Fig.6-1 Electrical system

Ⓐ CPCD50/60/70-XRW70 Ⓒ CPCD85/100-XRW70 Ⓓ CPCD50/60/70-XRW70B
Ⓜ CPCD85/100-XRW70B

序号 Item	物料码 Code No.	名称 Description	数量 Qty	备注或适用车型 Remarks Or Serial No.
1	XR310-760000-000	前灯总成 Front lamp assy	1	
2	XR700-770000-000	后灯总成 Taillight assy	1	
3	XR310-740000-000	仪表总成 Meter assembly	1	
4	M700-705000-000	组合开关总成 Combination switch assy	1	
5	R450-740200-000	预热起动开关 Pre-heat & start switch	1	
6	NC9717-700600-000	制动灯开关 Brake switch	1	
7	XR701-706000-000	电器板总成 Electric board assy	1	
8	X1000-700100-000	蓄电池正极引线 Battery to master connect	1	
9	X700-700300-000	蓄电池串联线 Battery to battery cable	1	
10	X700-700400-000	蓄电池负极线 Battery negative cable	1	
11	X701-700500-000	起动机接地线 Starter ground wire	1	
12	XR701-710000-000	车身主线束 Cable	1	Ⓐ Ⓓ
-	XR1001-710000-000	车身主线束 Cable	1	Ⓒ Ⓜ
-	XR701-710000-800	车身主线束 Cable	1	Ⓐ Ⓓ CE OPS
-	XR1001-710000-800	车身主线束 Cable	1	Ⓒ Ⓜ CE OPS

见上图
See previous fig.

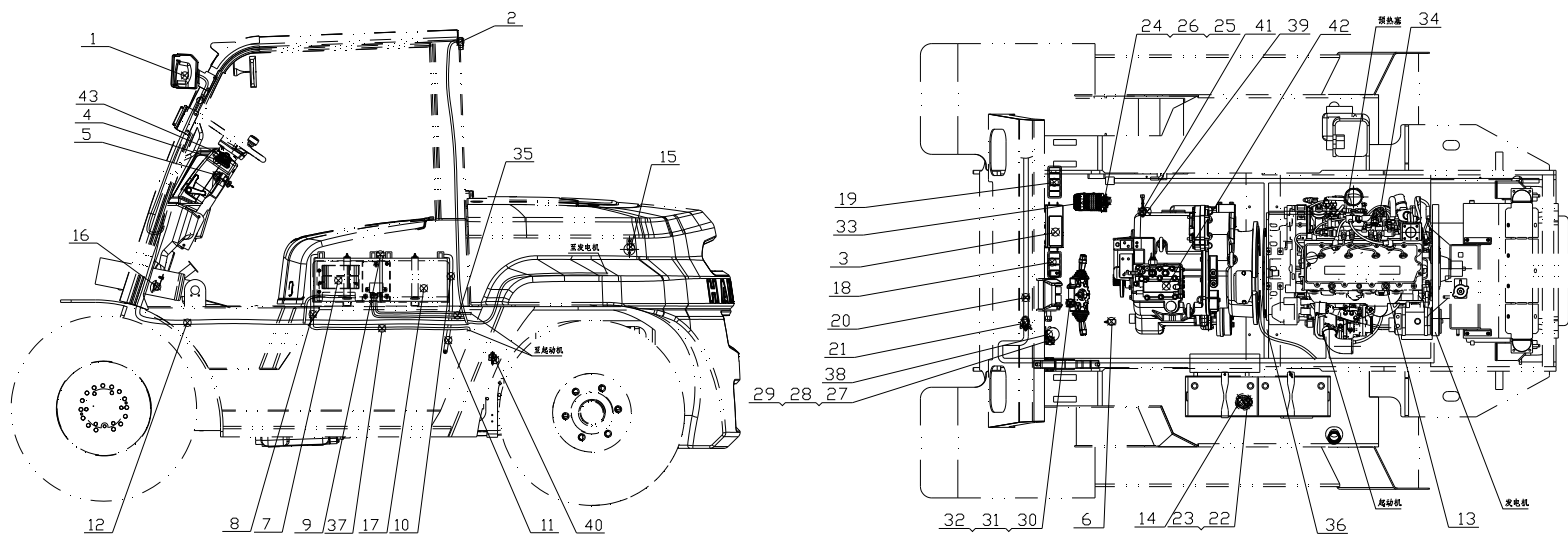
图 6-1 电气系统
Fig.6-1 Electrical system

Ⓐ CPCD50/60/70-XRW70 Ⓒ CPCD85/100-XRW70 Ⓓ CPCD50/60/70-XRW70B
Ⓜ CPCD85/100-XRW70B

序号 Item	物料码 Code No.	名称 Description	数量 Qty	备注或适用车型 Remarks Or Serial No.
13	GR502-700001-000	水温传感器 Water temperature sensor	1	
14	XR460-700100-000	油量传感器 Fuel sensor	1	Ⓐ Ⓓ
-	XR1000-700100-000	油量传感器 Fuel sensor	1	Ⓒ Ⓜ
15	X700-700007-000	倒车蜂鸣器 Reverse Warner	1	
16	R450-700200-000	电喇叭 Horn	1	
17	R960-700002-000	少维护蓄电池 Battery	2	12V/90Ah
18	G250-750002-000	四联盖板 Four combination cover	1	
19	XR700-700003-000	五联盖板 Five combination cover	1	
20	PKD-180-G00	捆线带 Ties	15	
21	XF250-700001-000	扎带 Ties	10	
22	G000818-005012-00	螺钉 M5×12 Screw M5×12	5	
23	J000982-000005-00	垫圈 5 Washer 5	5	
24	G0029P2-008016-00	螺栓 M8×16 Bolt M8×16	6	
25	G000093-000008-00	垫圈 8 Washer 8	6	
26	G0097P1-000008-00	垫圈 8 Washer 8	6	

见上图
See previous fig.

图 6-1 电气系统
Fig.6-1 Electrical system

Ⓐ CPCD50/60/70-XRW70 Ⓒ CPCD85/100-XRW70 Ⓓ CPCD50/60/70-XRW70B
Ⓜ CPCD85/100-XRW70B

序号 Item	物料码 Code No.	名称 Description	数量 Qty	备注或适用车型 Remarks Or Serial No.
27	G000818-004030-00	螺钉M4×30 Screw M4×30	6	
28	G000093-000004-00	垫圈 4 Washer 4	6	
29	G0097P1-000004-00	垫圈 4 Washer 4	6	
30	G000818-005016-00	螺钉M5×16 Screw M5×16	4	
31	G000093-000005-00	垫圈 5 Washer 5	4	
32	G0097P1-000005-00	垫圈 5 Washer 5	4	
33	XB455-700002-000	油门踏板 Accelerator pedal	1	
34	GR713-700002-000	油压传感器 Oil pressure sensor	1	
35	XR700-720000-000	预热线束 Preheat cable	1	
36	XR1000-700002-000	变速箱电磁阀支架 Bracket	1	Ⓒ Ⓜ
37	X702-700200-000	起动机正电源线 Positive power line	1	
38	ED250B-1-G00	紧急断电开关 Emergency power off switch	1	
39	X700-700002-000	油温报警器 Oil temperature alarm	1	Ⓐ Ⓒ
40	SC301-700008-000	真空压力开关 Vacuum pressure switch	1	Ⓐ Ⓓ
41	GR508-700001-001	油温报警器 Oil temperature alarm	1	Ⓓ Ⓜ

见上图
See previous fig.

图 6-2 电气系统
Fig.6-2 Electrical system

ⓑ CPCD50/60/70-XRW14 ⓓ CPCD85/100-XRW14 ⓔ CPCD50/60/70-XRW14B
ⓓ CPCD85/100-XRW14B



图 6-2 电气系统
Fig.6-2 Electrical system

Ⓑ CPCD50/60/70-XRW14 Ⓓ CPCD85/100-XRW14 Ⓔ CPCD50/60/70-XRW14B
Ⓖ CPCD85/100-XRW14B

序号 Item	物料码 Code No.	名称 Description	数量 Qty	备注或适用车型 Remarks Or Serial No.
1	XR310-760000-000	前灯总成 Front lamp assy	1	
2	XR700-770000-000	后灯总成 Taillight assy	1	
3	XR310-740000-000	仪表总成 Meter assembly	1	
4	M700-705000-000	组合开关总成 Combination switch assy	1	
5	R450-740200-000	预热起动开关 Preheat & start switch	1	
6	NC9717-700600-000	制动灯开关 Brake switch	1	
7	XR703-706000-000	电器板总成 Electric board assy	1	
8	X704-700100-000	蓄电池正极引线 Battery to master connect	1	
9	X700-700300-000	蓄电池串联线 Battery to battery cable	1	
10	X700-700400-000	蓄电池负极线 Battery negative cable	1	
11	X701-700500-000	起动机接地线 Starter ground wire	1	
12	XR703-710000-000	车身主线束 Cable	1	Ⓑ Ⓔ
-	XR1003-710000-000	车身主线束 Cable	1	Ⓓ Ⓖ
	XR703-710000-800	车身主线束 Cable	1	Ⓑ Ⓔ CE
	XR1003-710000-800	车身主线束 Cable	1	Ⓓ Ⓖ CE

见上图
See previous fig.

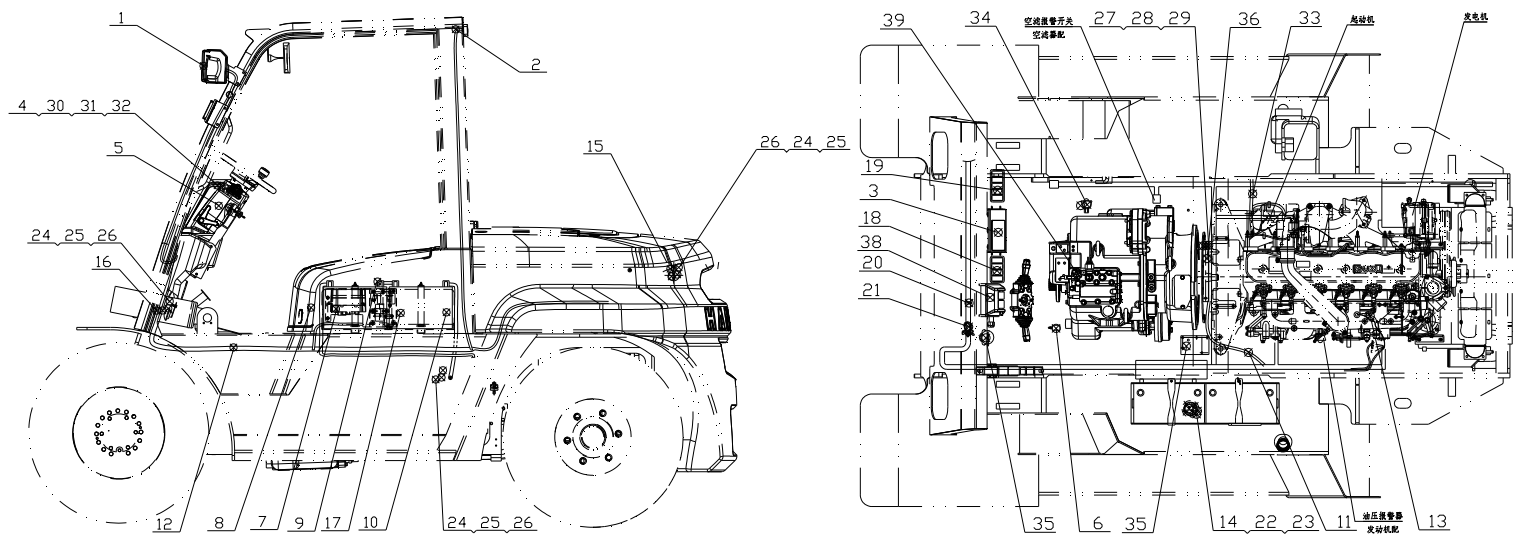
图 6-2 电气系统
Fig.6-2 Electrical system

Ⓑ CPCD50/60/70-XRW14 Ⓓ CPCD85/100-XRW14 Ⓔ CPCD50/60/70-XRW14B
Ⓝ CPCD85/100-XRW14B

序号 Item	物料码 Code No.	名称 Description	数量 Qty	备注或适用车型 Remarks Or Serial No.
13	GR512-700001-000	水温传感器 Water temperature sensor	1	
14	XR1006-700001-000	油量传感器 Fuel sensor	1	
15	X700-700007-000	倒车蜂鸣器 Reverse Warner	1	
16	R450-700200-000	电喇叭 Horn	1	
17	R960-700002-000	少维护蓄电池 Battery	2	12V/90Ah
18	G250-750002-000	四联盖板 Four combination cover	1	
19	XR700-700003-000	五联盖板 Five combination cover	1	
20	PKD-180-G00	捆线带 Ties	15	
21	XF250-700001-000	扎带 Ties	10	
22	G000818-005012-00	螺钉 M5×12 Screw M5×12	5	
23	J000982-000005-00	垫圈 5 Washer 5	5	
24	G005781-008014-00	螺栓 M8×14 Bolt M8×14	3	
25	G000093-000008-00	垫圈 8 Washer 8	3	
26	G0097P1-000008-00	垫圈 8 Washer 8	3	
27	G000818-004030-00	螺钉 M4×30 Screw M4×30	4	

见上图
See previous fig.

图 6-2 电气系统
Fig.6-2 Electrical system

Ⓑ CPCD50/60/70-XRW14 Ⓓ CPCD85/100-XRW14 Ⓖ CPCD50/60/70-XRW14B
Ⓝ CPCD85/100-XRW14B

见上图
See previous fig.

序号 Item	物料码 Code No.	名称 Description	数量 Qty	备注或适用车型 Remarks Or Serial No.
28	G000093-000004-00	垫圈 4 Washer 4	4	
29	G0097P1-000004-00	垫圈 4 Washer 4	4	
30	G000818-005016-00	螺钉 M5×16 Screw M5×16	4	
31	G000093-000005-00	垫圈 5 Washer 5	4	
32	G0097P1-000005-00	垫圈 5 Washer 5	4	
33	X700-700200-000	起动机正电源线 Positive power line	1	
34	X700-700002-000	油温报警器 Oil temperature alarm	1	Ⓑ Ⓓ
	GR508-700001-001	油温报警器 Oil temperature alarm	1	Ⓖ Ⓝ
35	ED250B-1-G00	紧急断电开关 Emergency power off switch	1	
36	XR1003-700001-000	熄火包支架 Bracket	1	
37	XR702-700001-000	飞轮壳支架 Support	1	
38	XR1003-705100-000	组合开关过渡线 Combined switch line	1	Ⓖ Ⓝ
39	XRB701-711100-000	电磁阀过渡线束 Solenoid valve line	1	Ⓖ Ⓝ

图 6-3 电气系统
Fig.6-3 Electrical system

Ⓒ CPCD50/60/70-XRG76 Ⓓ CPCD50/60/70-XRG77 Ⓔ CPCD50/60/70-XRG77-GW



图 6-3 电气系统
Fig.6-3 Electrical system

© CPCD50/60/70-XRG76 ① CPCD50/60/70-XRG77 ② CPCD50/60/70-XRG77-GW

见上图
See previous fig.

序号 Item	物料码 Code No.	名称 Description	数量 Qty	备注或适用车型 Remarks or Serial No.
1	XR310-760000-000	前灯总成 Front lamp assy	1	
2	X700-705000-000	组合开关总成 Combination switch assy	1	
3	G000818-006010-00	螺钉M6×10 Screw M6×10	4	
4	G000093-000006-00	垫圈 6 Washer 6	4	
5	G0097P1-000006-00	垫圈 6 Washer 6	4	
6	R450-740200-000	预热起动开关 Pre-heat & start switch	1	
7	R450-700200-000	电喇叭 Horn	1	
8	G005781-008014-00	螺栓 M8×14 Bolt M8×14	5	
9	G000093-000008-00	垫圈 8 Washer 8	5	
10	G0097P1-000008-00	垫圈 8 Washer 8	5	
11	XR704-710000-000	车身主线束 Cable	1	© ①
-	GW706-710000-000	车身主线束 Cable	1	②
-	XR704-710000-800	车身主线束 Cable	1	① CE
12	XR1006-700100-000	蓄电池正极引线 Battery to master connect	1	
13	XR704-706000-000	电器板总成 Electric board assy	1	

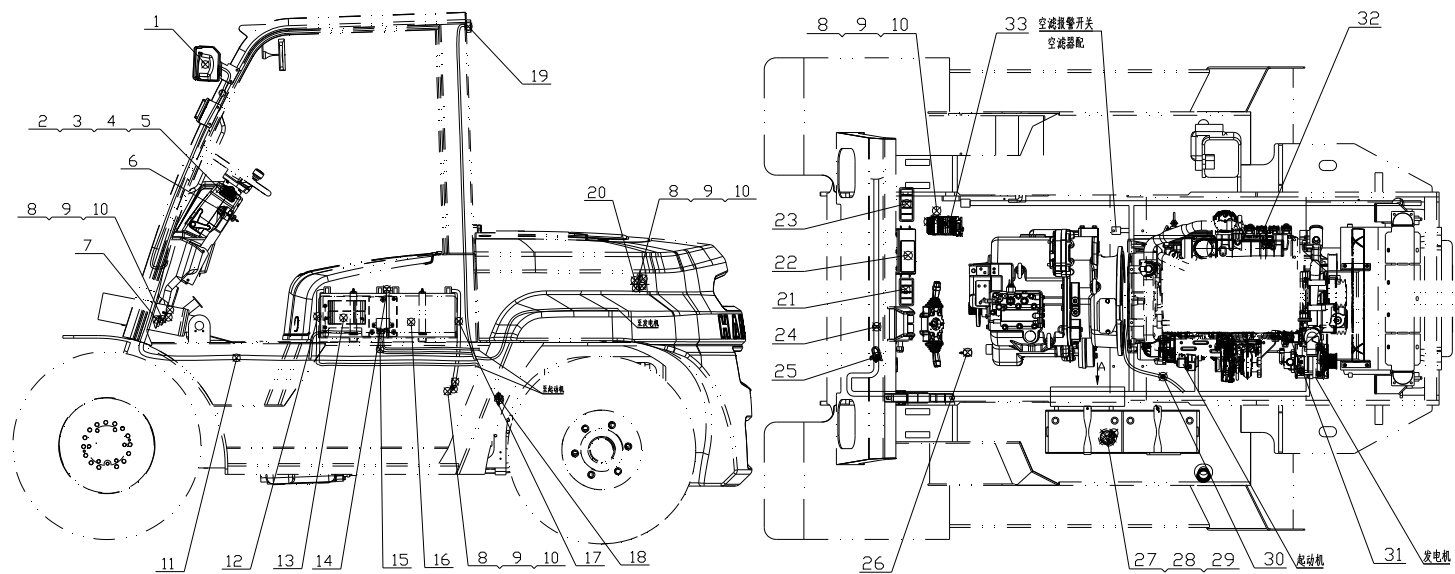
图 6-3 电气系统
Fig.6-3 Electrical system

© CPCD50/60/70-XRG76 ① CPCD50/60/70-XRG77 ② CPCD50/60/70-XRG77-GW

见上图
See previous fig.

序号 Item	物料码 Code No.	名称 Description	数量 Qty	备注或适用车型 Remarks or Serial No.
14	X700-700300-000	蓄电池串联线 Battery to battery cable	1	
15	XR700-720000-000	预热线束 Preheat cable	1	
16	R960-700002-000	少维护蓄电池 Battery	2	12V/90Ah
17	X700-700400-000	蓄电池负极线 Battery negative cable	1	
18	SC301-700008-000	真空压力开关 Vacuum pressure switch	1	
19	XR700-770000-000	后灯总成 Taillight assy	1	© ①
	GW706-770000-000	后灯总成 Taillight assy	1	②
20	X700-700007-000	倒车蜂鸣器 Reverse Warner	1	
21	G250-750002-000	四联盖板 Four combination cover	1	
22	XR310-740000-000	仪表总成 Meter assembly	1	
23	XR700-700003-000	五联盖板 Five combination cover	1	
24	PKD-180-G00	捆线带 Ties	15	
25	XF250-700001-000	扎带 Ties	10	
26	NC9717-700600-000	制动灯开关 Brake switch	1	
27	XR460-700100-000	油量传感器 Fuel sensor	1	

图 6-3 电气系统
Fig.6-3 Electrical system

© CPCD50/60/70-XRG76 ① CPCD50/60/70-XRG77 ② CPCD50/60/70-XRG77-GW

见上图
See previous fig.

序号 Item	物料码 Code No.	名称 Description	数量 Qty	备注或适用车型 Remarks or Serial No.
28	G000818-005012-00	螺钉M5×12 Screw M5×12	5	
29	J000982-000005-00	垫圈 5 Washer 5	5	
30	X701-700500-000	起动机接地线 Starter ground wire	1	
31	GR504-700001-000	水温传感器 Water temperature sensor	1	
32	GR713-700002-000	油压传感器 Oil pressure sensor	1	
33	XB455-700002-000	油门踏板 Accelerator pedal	1	

图 6-4 电气系统
Fig.6-4 Electrical system

Ⓔ CPCD50/60/70-XRG78 Ⓙ CPCD85/100-XRG78 ⓐ CPCD50/60/70-XRG79 ⓑ CPCD85/100-XRG79



图 6-4 电气系统
Fig.6-4 Electrical system

Ⓔ CPCD50/60/70-XRG78 Ⓙ CPCD85/100-XRG78 Ⓢ CPCD50/60/70-XRG79 Ⓟ CPCD85/100-XRG79

见上图
See previous fig.

序号 Item	物料码 Code No.	名称 Description	数量 Qty	备注或适用车型 Remarks or Serial No.
1	XR310-760000-000	前灯总成 Front lamp assy	1	
2	X700-705000-000	组合开关总成 Combination switch assy	1	
3	G000818-006010-00	螺钉M6×10 Screw M6×10	4	
4	G000093-000006-00	垫圈 6 Washer 6	4	
5	G0097P1-000006-00	垫圈 6 Washer 6	4	
6	R450-740200-000	预热起动机开关 Pre-heat & start switch	1	
7	R450-700200-000	电喇叭 Horn	1	
8	G005781-008014-00	螺栓 M8×14 Bolt M8×14	3	
9	G000093-000008-00	垫圈 8 Washer 8	3	
10	G0097P1-000008-00	垫圈 8 Washer 8	3	
11	XR705-710000-000	车身主线束 Cable	1	Ⓔ Ⓢ
-	XR1005-710000-000	车身主线束 Cable	1	Ⓙ Ⓟ
-	XR705-710000-800	车身主线束 Cable	1	Ⓢ CE
-	XR1005-710000-800	车身主线束 Cable	1	Ⓟ CE
12	XR1005-700100-000	蓄电池正极引线 Battery to master connect	1	

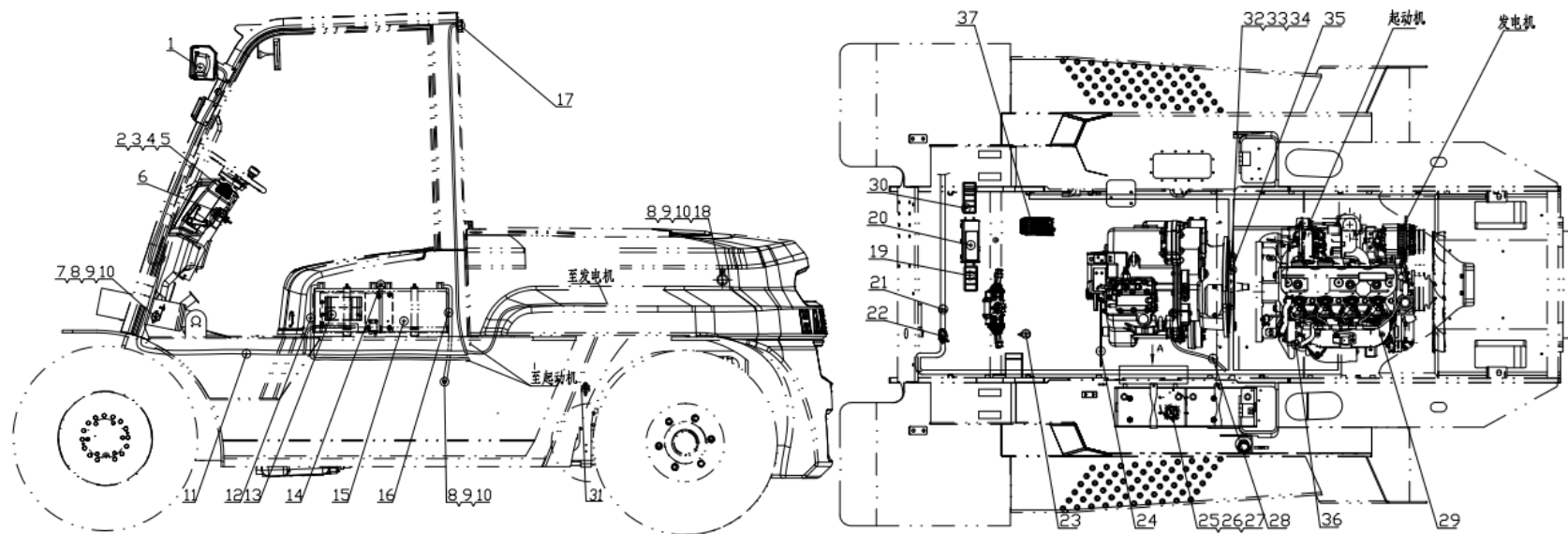
图 6-4 电气系统
Fig.6-4 Electrical system

Ⓔ CPCD50/60/70-XRG78 Ⓙ CPCD85/100-XRG78 Ⓢ CPCD50/60/70-XRG79 Ⓟ CPCD85/100-XRG79

见上图
See previous fig.

序号 Item	物料码 Code No.	名称 Description	数量 Qty	备注或适用车型 Remarks or Serial No.
13	XR704-706000-000	电器板总成 Electric board assy	1	
14	X700-700300-000	蓄电池串联线 Battery to battery cable	1	
15	R960-700002-000	少维护蓄电池 Battery	2	12V/90Ah
16	X700-700400-000	蓄电池负极线 Battery negative cable	1	
17	XR700-770000-000	后灯总成 Taillight assy	1	
18	X700-700007-000	倒车蜂鸣器 Reverse Warner	1	
19	G250-750002-000	四联盖板 Four combination cover	1	
20	XR310-740000-000	仪表总成 Meter assembly	1	
21	PKD-180-G00	捆线带 Ties	15	
22	XF250-700001-000	扎带 Ties	10	
23	NC9717-700600-000	制动灯开关 Brake switch	1	
24	XR1000-700002-000	变速箱电磁阀支架 Bracket	1	Ⓙ Ⓟ
25	XR460-700100-000	油量传感器 Fuel sensor	1	Ⓔ Ⓢ
	XR1000-700100-000	油量传感器 Fuel sensor	1	Ⓙ Ⓟ
26	G000818-005012-00	螺钉M5×12 Screw M5×12	5	

图 6-4 电气系统
Fig.6-4 Electrical system

Ⓔ CPCD50/60/70-XRG78 Ⓕ CPCD85/100-XRG78 Ⓖ CPCD50/60/70-XRG79 Ⓖ CPCD85/100-XRG79

见上图
See previous fig.

序号 Item	物料码 Code No.	名称 Description	数量 Qty	备注或适用车型 Remarks or Serial No.
27	J000982-000005-00	垫圈 5 Washer 5	5	
28	X701-700500-000	起动机接地线 Starter ground wire	1	
29	GR504-700001-000	水温传感器 Water temperature sensor	1	
30	XR700-700003-000	五联盖板 Five combination cover	1	
31	SC301-700008-000	真空压力开关 Vacuum pressure switch	1	Ⓕ Ⓖ
32	G005781-010016-00	螺栓 M10×16 Bolt M10×16	2	
33	G000093-000010-00	垫圈 10 Washer 10	2	
34	G0097P1-000010-00	垫圈 10 Washer 10	2	
35	XR702-700001-000	飞轮壳支架 Support	1	
36	GR713-700002-000	油压传感器 Oil pressure sensor	1	
37	XB455-700002-000	油门踏板 Accelerator pedal	1	

图 6-5 电气系统
Fig.6-5 Electrical system

Ⓢ CPQYD50/60/70-XRW57



图 6-5 电气系统
Fig.6-5 Electrical system

Ⓔ CPQYD50/60/70-XRW57

见上图
See previous fig.

序号 Item	物料码 Code No.	名称 Description	数量 Qty	备注或适用车型 Remarks or Serial No.
1	XR310-760000-000	前灯总成 Front lamp assy	1	
2	X700-705000-000	组合开关总成 Combination switch assy	1	
3	G000818-006010-00	螺钉M6×10 Screw M6×10	4	
4	G000093-000006-00	垫圈 6 Washer 6	4	
5	G0097P1-000006-00	垫圈 6 Washer 6	4	
6	R450-740200-000	预热起动开关 Pre-heat & start switch	1	
7	N163-700009-000	喇叭 Horn	1	
8	G005781-008014-00	螺栓 M8×14 Bolt M8×14	3	
9	G000093-000008-00	垫圈 8 Washer 8	3	
10	G0097P1-000008-00	垫圈 8 Washer 8	3	
11	XR707-710000-000	车身主线束 Cable	1	
-	XR707-710000-800	车身主线束 Cable	1	CE
12	X701-700100-000	蓄电池正极引线 Battery to master connect	1	
13	XR707-706000-000	电器板总成 Electric board assy	1	
14	X700-700002-000	油温报警器 Oil temperature alarm	1	

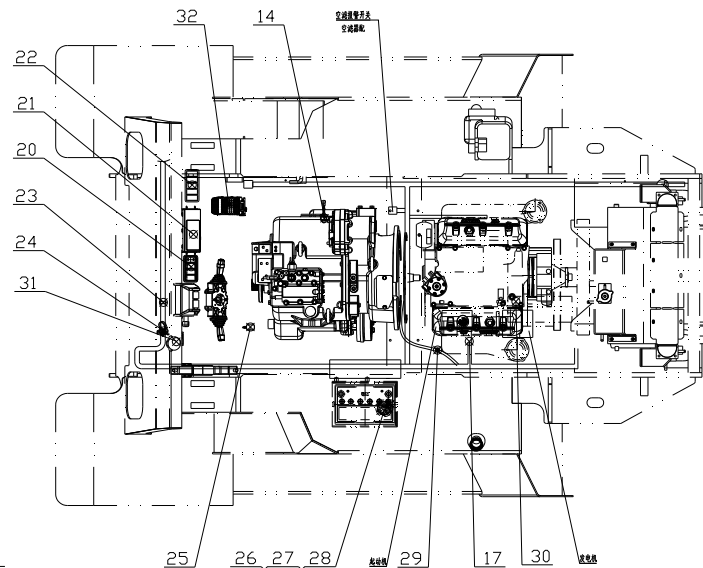
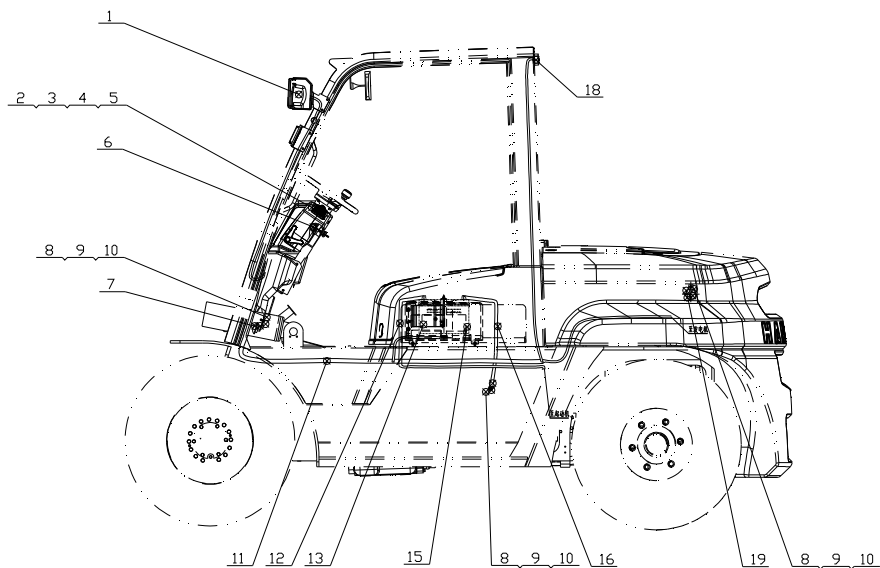
图 6-5 电气系统
Fig.6-5 Electrical system

Ⓔ CPQYD50/60/70-XRW57

见上图
See previous fig.

序号 Item	物料码 Code No.	名称 Description	数量 Qty	备注或适用车型 Remarks or Serial No.
15	R840-700001-000	少维护蓄电池 Battery	1	12V/60Ah
16	X700-700400-000	蓄电池负极线 Battery negative cable	1	
17	X702-700200-000	起动机正电源线 Positive power line	1	
18	XR700-770000-000	后灯总成 Taillight assy	1	
19	NC9717-700500-000	倒车蜂鸣器 Reverse Warner	1	
20	X703-700600-000	四卡翘板开关 Four rocker switch card	1	
21	XR310-740000-000	仪表总成 Meter assembly	1	
22	XR700-700003-000	五联盖板 Five combination cover	1	
23	PKD-180-G00	捆线带 Ties	15	
24	XF250-700001-000	扎带 Ties	10	
25	NC9717-700600-000	制动灯开关 Brake switch	1	
26	XR460-700100-000	油量传感器 Fuel sensor	1	
27	G000818-005012-00	螺钉M5×12 Screw M5×12	5	
28	J000982-000005-00	垫圈 5 Washer 5	5	
29	X701-700500-000	起动机接地线 Starter ground wire	1	

图 6-5 电气系统
Fig.6-5 Electrical system

Ⓢ CPQYD50/60/70-XRW57

见上图
 See previous fig.

序号 Item	物料码 Code No.	名称 Description	数量 Qty	备注或适用车型 Remarks or Serial No.
30	GR512-700001-000	水温传感器 Water temperature sensor	1	
31	ED250B-1-G00	紧急断电开关 Emergency power off switch	1	
32	XB455-700002-000	油门踏板 Accelerator pedal	1	

图 6-6 电气系统
Fig.6-6 Electrical system

① CPCD85/100-XRG77



图 6-6 电气系统
Fig.6-6 Electrical system

① CPCD85/100-XRG77

见上图
See previous fig.

序号 Item	物料码 Code No.	名称 Description	数量 Qty	备注或适用车型 Remarks or Serial No.
1	XR310-760000-000	前灯总成 Front lamp assy	1	
2	X700-705000-000	组合开关总成 Combination switch assy	1	
3	G000818-006010-00	螺钉M6×10 Screw M6×10	4	
4	G000093-000006-00	垫圈 6 Washer 6	4	
5	G0097P1-000006-00	垫圈 6 Washer 6	4	
6	R450-740200-000	预热起动开关 Pre-heat & start switch	1	
7	R450-700200-000	电喇叭 Horn	1	
8	G005781-008014-00	螺栓 M8×14 Bolt M8×14	3	
9	G000093-000008-00	垫圈 8 Washer 8	3	
10	G0097P1-000008-00	垫圈 8 Washer 8	3	
11	XR1006-710000-000	车身主线束 Cable	1	
-	XR1006-710000-800	车身主线束 Cable	1	CE
12	XR1006-700100-000	蓄电池正极引线 Battery to master connect	1	
13	XR704-706000-000	电器板总成 Electric board assy	1	
14	X700-700300-000	蓄电池串联线 Battery to battery cable	1	

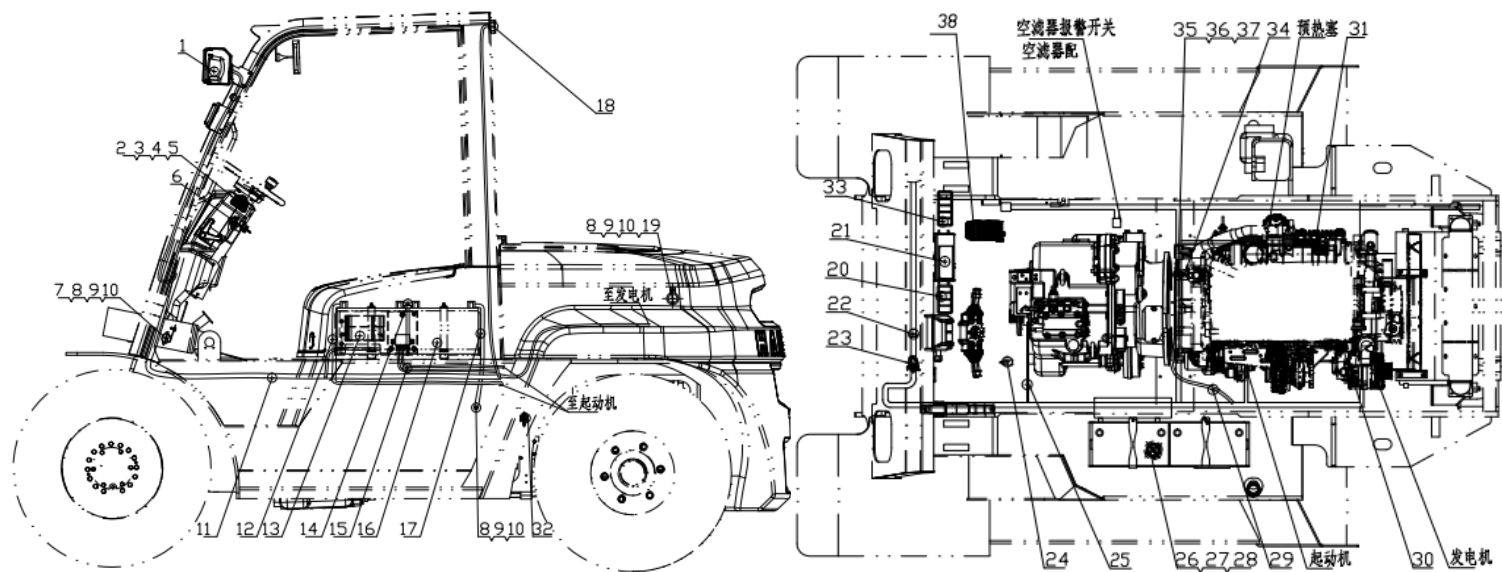
图 6-6 电气系统
Fig.6-6 Electrical system

① CPCD85/100-XRG77

见上图
See previous fig.

序号 Item	物料码 Code No.	名称 Description	数量 Qty	备注或适用车型 Remarks or Serial No.
15	XR1000-720000-000	预热线束 Preheat cable	1	
16	R960-700002-000	少维护蓄电池 Battery	2	12V/90Ah
17	X700-700400-000	蓄电池负极线 Battery negative cable	1	
18	XR700-770000-000	后灯总成 Taillight assy	1	
19	X700-700007-000	倒车蜂鸣器 Reverse Warner	1	
20	G250-750002-000	四联盖板 Four combination cover	1	
21	XR310-740000-000	仪表总成 Meter assembly	1	
22	PKD-180-G00	捆线带 Ties	15	
23	XF250-700001-000	扎带 Ties	10	
24	NC9717-700600-000	制动灯开关 Brake switch	1	
25	XR1000-700002-000	变速箱电磁阀支架 Bracket	1	
26	XR1000-700100-000	油量传感器 Fuel sensor	1	
27	G000818-005012-00	螺钉M5×12 Screw M5×12	5	
28	J000982-000005-00	垫圈 5 Washer 5	5	
29	X701-700500-000	起动机接地线 Starter ground wire	1	

图 6-6 电气系统
Fig.6-6 Electrical system

① CPCD85/100-XRG77

见上图
See previous fig.

序号 Item	物料码 Code No.	名称 Description	数量 Qty	备注或适用车型 Remarks or Serial No.
30	GR504-700001-000	水温传感器 Water temperature sensor	1	
31	GR504-700002-000	油压报警器 Oil pressure Warner	1	
33	XR700-700003-000	五联盖板 Five combination cover	1	
34	XR700-700001-000	飞轮壳支架 Support	1	
35	G005781-010016-00	螺栓 M10×16 Bolt M10×16	2	
36	G000093-000010-00	垫圈 10 Washer 10	2	
37	G0097P1-000010-00	垫圈 10 Washer 10	2	
38	XB455-700002-000	油门踏板 Accelerator pedal	1	

图 6-7 电气系统
Fig.6-7 Electrical system

Ⓒ CPCD50/60/70-XRW28 Ⓓ CPCD85/100-XRW28 Ⓔ CPCD50/60/70-XRW28B
Ⓕ CPCD85/100-XRW28B



图 6-7 电气系统
Fig.6-7 Electrical system

ⓐ CPCD50/60/70-XRW28 Ⓡ CPCD85/100-XRW28 Ⓢ CPCD50/60/70-XRW28B Ⓣ CPCD85/100-XRW28B

见上图
See previous fig.

序号 Item	物料码 Code No.	名称 Description	数量 Qty	备注或适用车型 Remarks or Serial No.
1	XR310-760000-000	前灯总成 Front lamp assy	1	
2	XR700-770000-000	后灯总成 Taillight assy	1	
3	XR310-740000-000	仪表总成 Meter assembly	1	
4	M700-705000-000	组合开关总成 Combination switch assy	1	
5	R450-740200-000	预热起动开关 Pre-heat & start switch	1	
6	NC9717-700600-000	制动灯开关 Brake switch	1	
7	CXRB1009-706000-000	电器板总成 Electric board assy	1	
8	X1000-700100-000	蓄电池正极引线 Battery to master connect	1	
9	X700-700300-000	蓄电池串联线 Battery to battery cable	1	
10	X700-700400-000	蓄电池负极线 Battery negative cable	1	
11	X701-700500-000	起动机接地线 Starter ground wire	1	
12	XR709-710000-000	车身主线束 Cable	1	ⓐ Ⓢ
	XR1009-710000-000	车身主线束 Cable	1	Ⓡ Ⓣ
	XR709-710000-800	车身主线束 Cable	1	ⓐ Ⓢ CE
	XR1009-710000-800	车身主线束 Cable	1	Ⓡ Ⓣ CE

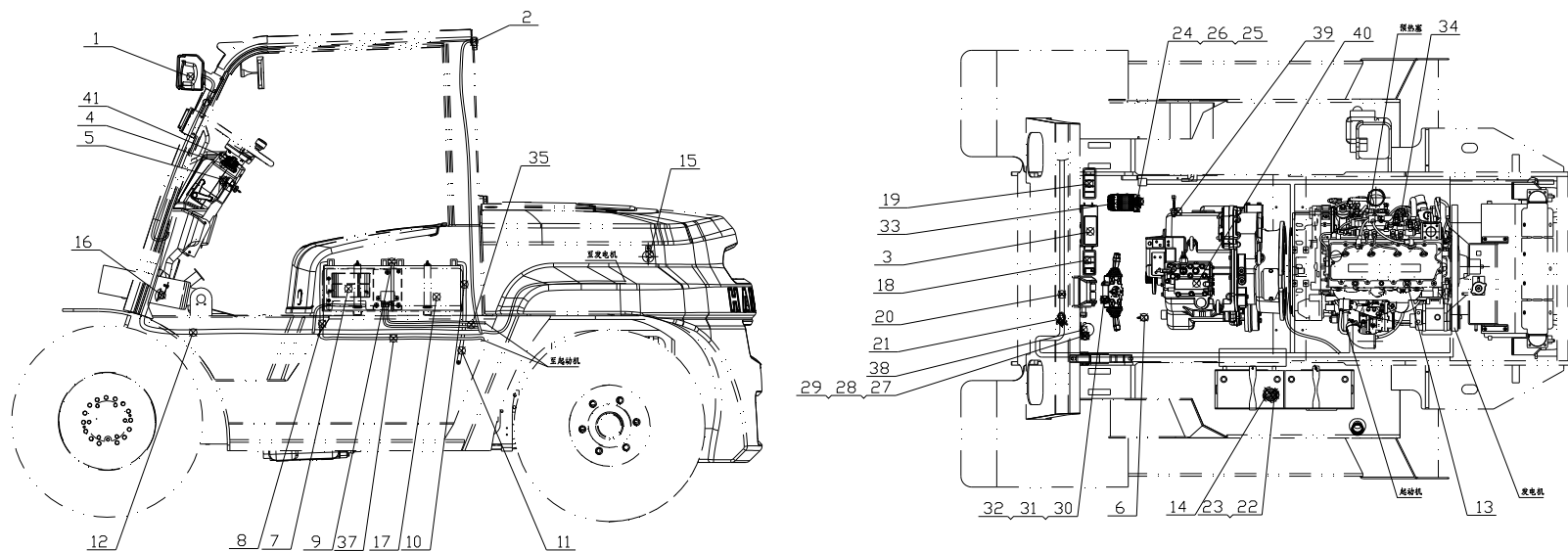
图 6-7 电气系统
Fig.6-7 Electrical system

Ⓒ CPCD50/60/70-XRW28 Ⓓ CPCD85/100-XRW28 Ⓔ CPCD50/60/70-XRW28B Ⓕ CPCD85/100-XRW28B

见上图
See previous fig.

序号 Item	物料码 Code No.	名称 Description	数量 Qty	备注或适用车型 Remarks or Serial No.
13	GR502-700001-000	水温传感器 Water temperature sensor	1	
14	XR460-700100-000	油量传感器 Fuel sensor	1	Ⓒ Ⓔ
	XR1000-700100-000	油量传感器 Fuel sensor	1	Ⓓ Ⓕ
15	X700-700007-000	倒车蜂鸣器 Reverse Warner	1	
16	R450-700200-000	电喇叭 Horn	1	
17	R960-700002-000	少维护蓄电池 Battery	2	12V/90Ah
18	G250-750002-000	四联盖板 Four combination cover	1	
19	XR700-700003-000	五联盖板 Five combination cover	1	
20	PKD-180-G00	捆线带 Ties	15	
21	XF250-700001-000	扎带 Ties	10	
22	G000818-005012-00	螺钉 M5×12 Screw M5×12	5	
23	J000982-000005-00	垫圈 5 Washer 5	5	
24	G0029P2-008016-00	螺栓 M8×14 Bolt M8×14	6	
25	G000093-000008-00	垫圈 8 Washer 8	6	
26	G0097P1-000008-00	垫圈 8 Washer 8	6	

图 6-7 电气系统
Fig.6-7 Electrical system

ⓐ CPCD50/60/70-XRW28 Ⓡ CPCD85/100-XRW28 Ⓢ CPCD50/60/70-XRW28B Ⓣ CPCD85/100-XRW28B

见上图
See previous fig.

序号 Item	物料码 Code No.	名称 Description	数量 Qty	备注或适用车型 Remarks or Serial No.
27	G000818-004030-00	螺钉M4×30 Screw M4×30	6	
28	G000093-000004-00	垫圈 4 Washer 4	6	
29	G0097P1-000004-00	垫圈 4 Washer 4	6	
30	G000818-005016-00	螺钉 M5×16 Screw M5×16	4	
31	G000093-000005-00	垫圈 5 Washer 5	4	
32	G0097P1-000005-00	垫圈 5 Washer 5	4	
33	R300-700001-000	电子油门踏板 Accelerator pedal	1	
34	R457-700002-001	油压传感器 Oil pressure sensor	1	
35	X1000-720000-000	预热线束 Preheat cable	1	
37	X702-700200-000	起动机正电源线 Positive power line	1	
38	ED250B-1-G00	紧急断电开关 Emergency power off switch	1	
39	X700-700002-000	油温报警器 Oil temperature alarm	1	ⓐ Ⓡ
	GR508-700001-001	油温报警器 Oil temperature alarm	1	Ⓢ Ⓣ
40	XRB701-711100-000	电磁阀过渡线束 Solenoid valve line	1	Ⓢ Ⓣ
41	XR1003-705100-000	组合开关过渡线 Combined switch line	1	Ⓢ Ⓣ

图 6-8 电气系统
Fig.6-8 Electrical system

(V) CPCD50/60/70-XRG87 (W) CPCD50/60/70-XRG87B (X) CPCD85/100-XRG87
 (Y) CPCD85/100-XRG87B



图 6-8 电气系统
Fig.6-8 Electrical system

① CPCD50/60/70-XRG87 ② CPCD50/60/70-XRG87B ③ CPCD85/100-XRG87
④ CPCD85/100-XRG87B

见上图
See previous fig.

序号 Item	物料码 Code No.	名称 Description	数量 Qty	备注或适用车型 Remarks or Serial No.
1	XR310-760000-000	前灯总成 Front lamp assy	1	
2	XR700-770000-000	后灯总成 Taillight assy	1	
3	XR310-740000-000	仪表总成 Meter assembly	1	
4	M700-705000-000	组合开关总成 Combination switch assy	1	
5	R450-740200-000	预热起动开关 Pre-heat & start switch	1	
6	NC9717-700600-000	制动灯开关 Brake switch	1	
7	XR710-706000-000	电器板总成 Electric board assy	1	
8	XR1006-700100-000	蓄电池正极引线 Battery to master connect	1	
9	X700-700300-000	蓄电池串联线 Battery to battery cable	1	
10	X700-700400-000	蓄电池负极线 Battery negative cable	1	
11	X701-700500-000	起动机接地线 Starter ground wire	1	
12	XR710-710000-000	车身主线束 Cable	1	① ②
	XR1010-710000-000	车身主线束 Cable	1	③ ④
13	GR504-700001-000	水温传感器 Water temperature sensor	1	
14	XR460-700100-000	油量传感器 Fuel sensor	1	① ②

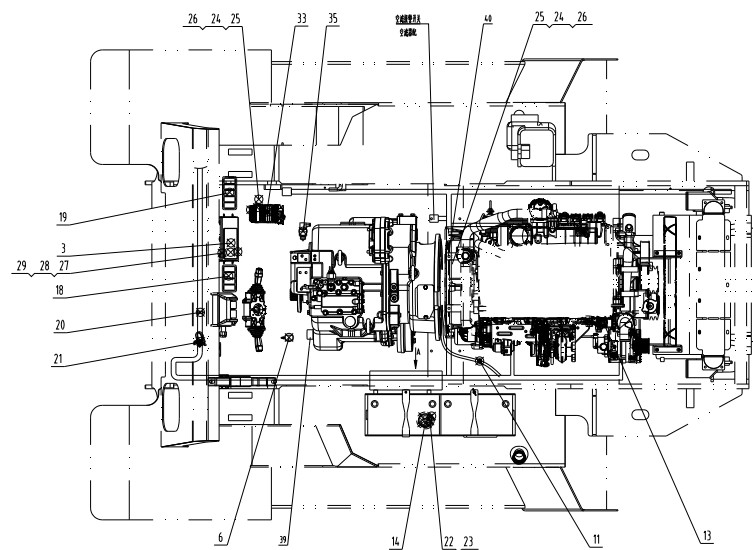
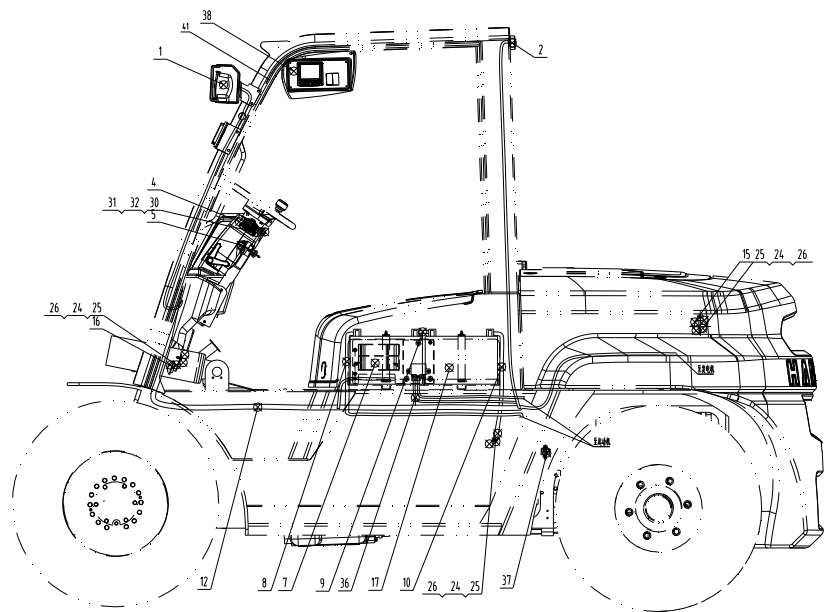
图 6-8 电气系统
Fig.6-8 Electrical system

① CPCD50/60/70-XRG87 ② CPCD50/60/70-XRG87B ③ CPCD85/100-XRG87
④ CPCD85/100-XRG87B

见上图
See previous fig.

序号 Item	物料码 Code No.	名称 Description	数量 Qty	备注或适用车型 Remarks or Serial No.
	XR1000-700100-000	油量传感器 Fuel sensor	1	③ ④
15	X700-700007-000	倒车蜂鸣器 Reverse Warner	1	
16	R450-700200-000	电喇叭 Horn	1	
17	R960-700002-000	少维护蓄电池 Battery	2	12V/90Ah
18	G250-750002-000	四联盖板 Four combination cover	1	
19	XR700-700003-000	五联盖板 Five combination cover	1	
20	PKD-180-G00	捆线带 Ties	15	
21	XF250-700001-000	扎带 Ties	10	
22	G000818-005012-00	螺钉 M5×12 Screw M5×12	5	
23	J000982-000005-00	垫圈 5 Washer 5	5	
24	G0029P2-008016-00	螺栓 M8×14 Bolt M8×14	5	① ②
25	G000093-000008-00	垫圈 8 Washer 8	5	① ②
26	G0097P1-000008-00	垫圈 8 Washer 8	5	① ②
24	G0029P2-008016-00	螺栓 M8×14 Bolt M8×14	7	③ ④
25	G000093-000008-00	垫圈 8 Washer 8	7	③ ④

图 6-8 电气系统
Fig.6-8 Electrical system

① CPCD50/60/70-XRG87 ② CPCD50/60/70-XRG87B ③ CPCD85/100-XRG87
④ CPCD85/100-XRG87B

见上图
See previous fig.

序号 Item	物料码 Code No.	名称 Description	数量 Qty	备注或适用车型 Remarks or Serial No.
26	G0097P1-000008-00	垫圈 8 Washer 8	7	③ ④
27	G000818-004030-00	螺钉 M4×30 Screw M4×30	4	
28	G000093-000004-00	垫圈 4 Washer 4	4	
29	G0097P1-000004-00	垫圈 4 Washer 4	4	
30	G000818-005016-00	螺钉 M5×16 Screw M5×16	4	
31	G000093-000005-00	垫圈 5 Washer 5	4	
32	G0097P1-000005-00	垫圈 5 Washer 5	4	
33	XB455-700002-000	电子油门踏板 Accelerator pedal	1	
34	GR713-700002-000	油压传感器 Oil pressure sensor	1	
35	G160-700008-000	制动液温度开关 Brake fluid temperature switch	1	
36	XR700-720000-000	预热线束 Preheat cable	1	
37	SC301-700008-000	真空压力开关 Vacuum pressure switch	1	① ②
38	XR710-790000-000	显示器总成 Displayer assy	1	
39	XR1000-700002-000	变速箱电磁阀支架 Bracket	1	③ ④
40	XR700-700001-000	飞轮壳支架 Bracket	1	③ ④

图 6-9 电气系统
Fig.6-9 Electrical system

① CPCD50/60/70-XRW89 ② CPCD85/100-XRW89



图 6-9 电气系统
Fig.6-9 Electrical system

① CPCD50/60/70-XRW89 ② CPCD85/100-XRW89

见上图
See previous fig.

序号 Item	物料码 Code No.	名称 Description	数量 Qty	备注或适用车型 Remarks or Serial No.
1	XR310-760000-000	前灯总成 Front lamp assy	1	
2	M700-705000-000	组合开关总成 Combination switch assy	1	
3	G000818-006010-00	螺钉 M6×10 Screw M6×10	4	
4	G000093-000006-00	垫圈 6 Washer 6	4	
5	G0097P1-000006-00	垫圈 6 Washer 6	4	
6	R450-740200-000	预热起动开关 Pre-heat & start switch	1	
7	R450-700200-000	电喇叭 Horn	1	
8	G005781-008014-00	螺栓 M8×14 Bolt M8×14	5	
9	G000093-000008-00	垫圈 8 Washer 8	5	
10	G0097P1-000008-00	垫圈 8 Washer 8	5	
11	XR713-710000-000	车身主线束 Cable	1	①
	XR1013-710000-000	车身主线束 Cable	1	②
12	XR1005-700100-000	蓄电池正极引线 Battery to master connect	1	
13	XR704-706000-000	电器板总成 Electric board assy	1	
14	X700-700300-000	蓄电池串联线 Battery to battery cable	1	

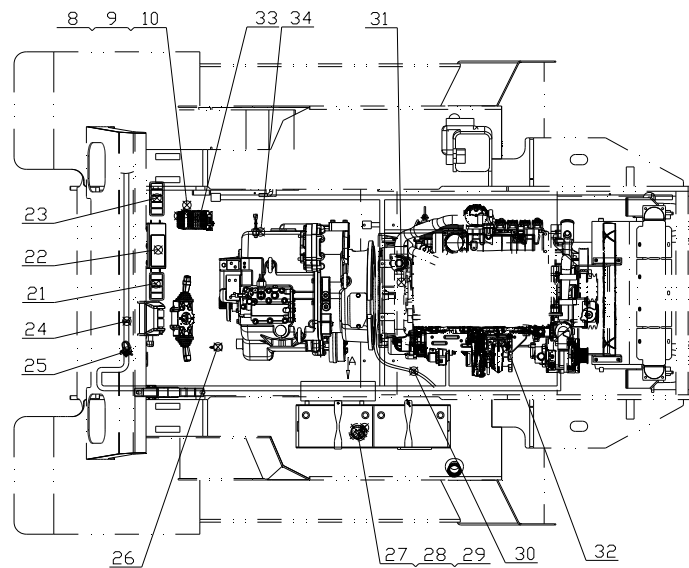
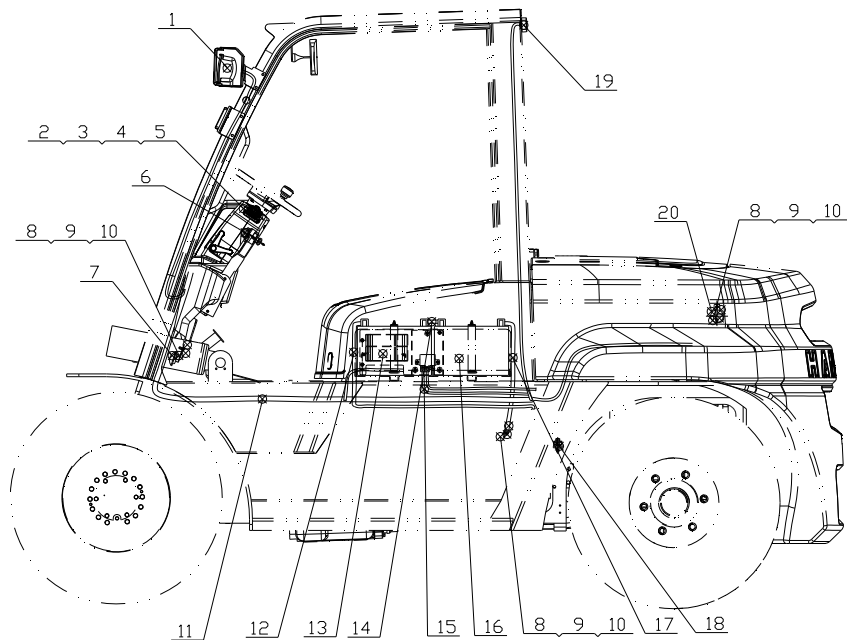
图 6-9 电气系统
Fig.6-9 Electrical system

① CPCD50/60/70-XRW89 ② CPCD85/100-XRW89

见上图
See previous fig.

序号 Item	物料码 Code No.	名称 Description	数量 Qty	备注或适用车型 Remarks or Serial No.
15	XR700-720000-000	预热线束 Preheat cable	1	①
	XR1000-720000-000	预热线束 Preheat cable	1	②
16	R960-700002-000	少维护蓄电池 Battery	2	12V/90Ah
17	X700-700400-000	蓄电池负极线 Battery negative cable	1	
18	SC301-700008-000	真空压力开关 Vacuum pressure switch	1	①
19	XR700-770000-000	后灯总成 Taillight assy	1	
20	X700-700007-000	倒车蜂鸣器 Reverse Warner	1	
21	G250-750002-000	四联盖板 Four combination cover	1	
22	XR310-740000-000	仪表总成 Meter assembly	1	
23	XR700-700003-000	五联盖板 Five combination cover	1	
24	PKD-180-G00	捆线带 Ties	15	
25	XF250-700001-000	扎带 Ties	10	
26	NC9717-700600-000	制动灯开关 Brake switch	1	
27	XR704-700001-000	油量传感器 Fuel sensor	1	①
-	XR1006-700001-000	油量传感器 Fuel sensor	1	②

图 6-9 电气系统
Fig.6-9 Electrical system

① CPCD50/60/70-XRW89 ② CPCD85/100-XRW89

见上图
See previous fig.

序号 Item	物料码 Code No.	名称 Description	数量 Qty	备注或适用车型 Remarks or Serial No.
28	G000818-005012-00	螺钉M5×12 Screw M5×12	5	
29	J000982-000005-00	垫圈 5 Washer 5	5	
30	X701-700500-000	起动机接地线 Starter ground wire	1	
31	XR1013-700001-000	水温传感器 Water temperature sensor	1	
32	GR502-700002-000	油压传感器 Oil pressure sensor	1	
33	XB455-700002-000	电子油门踏板 Accelerator pedal	1	
34	X700-700002-000	油温报警器 Oil temperature alarm	1	

图7 显示器总成
Fig.7 Displayer assy

(V) CPCD50/60/70-XRG87 (W) CPCD50/60/70-XRG87B (X) CPCD85/100-XRG87
 (Y) CPCD85/100-XRG87B

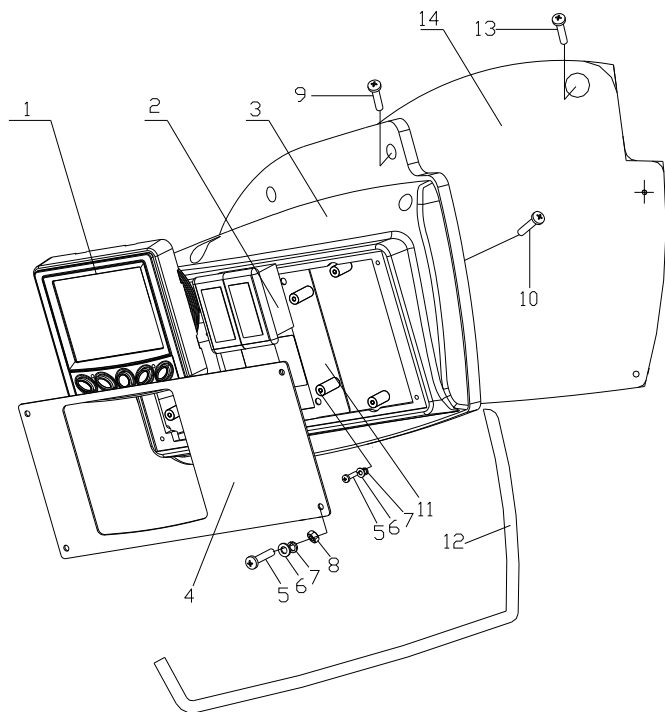

序号 Item	物料码 Code No.	名称 Description	数量 Qty	备注或适用车型 Remarks or Serial No.
1	XR710-740000-000	总线仪表 Bus instrument	1	
2	RTC500-790300-000	双联盖板 Cover plate	1	
3	X740-790200-000	罩壳 Shell	1	
4	X740-790100-000	前面板总成 Front panel assy	1	
5	G000818-003012-00	螺钉 M3×12 Screw M3×12	8	
6	G0097P1-000003-00	垫圈 3 Washer 3	8	
7	G000093-000003-00	垫圈 3 Washer 3	8	
8	G006170-000003-00	螺母 M3 Nut M3	4	
9	G907408-004012-00	螺钉组合件 M4×12 Screw assy	2	
10	G000845-005016-00	自攻螺钉 ST5×16 Screw ST5×16	3	
11	X740-790001-000	内安装板 Mounting plate	1	
12	M740-400002-000	防撞条 Anti-collision strip	1	
13	A450-800100-000	螺钉组合件 Screw assy	2	
14	XR710-800001-000	右侧连接板 Connecting plate	1	

图 8 电器板总成(CE)
Fig.8 Electric board assy(CE)

Ⓐ CPCD50/60/70-XRW70 Ⓓ CPCD50/60/70-XRG77 Ⓒ CPCD85/100-XRW70 ① CPCD85/100-XRG77
 Ⓚ CPCD50/60/70-XRW70B Ⓛ CPCD85/100-XRW70B Ⓞ CPCD50/60/70-XRG79 Ⓟ CPCD85/100-XRG79
 Ⓢ CPCD50/60/70-XRW28 Ⓡ CPCD85/100-XRW28 Ⓣ CPCD50/60/70-XRW28B ② CPCD85/100-XRW28B

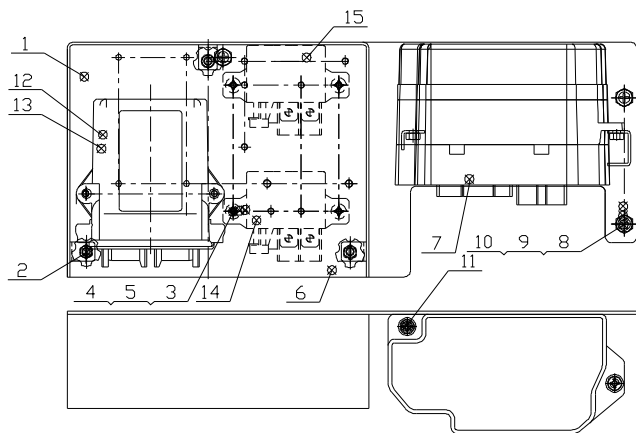

序号 Item	物料码 Code No.	名称 Description	数量 Qty	备注或适用车型 Remarks or Serial No.
A	XR701-706000-800	电器板总成 Electric board assy	1	包含: 1-15 INC:1-15
1	XR701-706200-800	电器安装板 Electric mounting plate	1	
2	N163-420400-000	螺钉组件 Electric mounting plate	3	
3	G0029P2-005008-00	螺钉 M5×8 Screws M5×8	6	
4	G0097P1-000005-00	垫圈 5 Washer 5	6	
5	G000093-000005-00	垫圈 5 Washer 5	6	
6	XR701-706001-800	盖板 Cover	1	
7	XR701-706100-800	控制盒总成 Control box assy	1	见图 8-1 See fig.8-1
8	G0029P2-008016-00	螺栓 M8×16 Bolt M8×16	3	
9	G0097P1-000008-00	垫圈 8 Washer 8	3	
10	G000093-000008-00	垫圈 8 Washer 8	3	
11	N163-420100-000	螺钉组件 Screw assy	2	
12	R9321-700200-900	感知系统控制器 Perception system controller	1	欧洲感知系统 EUROPE OPS
13	R9321-700200-910	感知系统控制器 Perception system controller	1	澳洲感知系统 AUSTRALIA OPS
14	1393315-8-G00	继电器 24V Relay 24V	1	

图 8-1 控制盒总成(CE)
Fig.8-1 Control box assy(CE)

Ⓐ CPCD50/60/70-XRW70 Ⓑ CPCD50/60/70-XRW14 Ⓓ CPCD50/60/70-XRG77 Ⓒ CPCD85/100-XRW70 Ⓔ CPCD85/100-XRW14
 ① CPCD85/100-XRG77 Ⓚ CPCD50/60/70-XRW70B Ⓛ CPCD85/100-XRW70B Ⓜ CPCD50/60/70-XRW14B Ⓝ CPCD85/100-XRW14B
 ◎ CPCD50/60/70-XRG79 Ⓟ CPCD85/100-XRG79 Ⓤ CPCD50/60/70-XRW28 Ⓡ CPCD85/100-XRW28 Ⓢ CPCD50/60/70-XRW28B

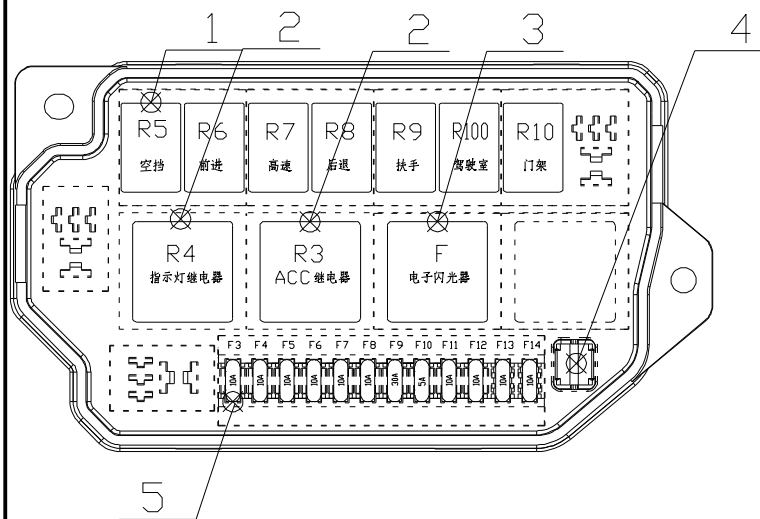

序号 Item	物料码 Code No.	名称 Description	数量 Qty	备注或适用车型 Remarks Or Serial No.
A	XR701-706100-800	控制盒总成 Control box assy	1	
1	R450-706002-001	通用继电器 Relay	7	
2	R450-706001-001	预热继电器 Preheat relay	2	
3	X700-706102-000	电子闪光器 Screw assy	1	
4	A300-704003-000	拔片器 Film drawing device	1	
5	0257005_/5A	保险丝5A Fuse 5A	1	控制盒配套 Supply by control box
5	0257010_/10A	保险丝 10A Fuse 10A	10	
5	0257030_/30A	保险丝 30A Fuse 30A	1	

图 9 电器板总成(CE)
Fig.9 Electric board assy(CE)

Ⓑ CPCD50/60/70-XRW14 Ⓗ CPCD85/100-XRW14 Ⓜ CPCD50/60/70-XRW14B
Ⓝ CPCD85/100-XRW14B

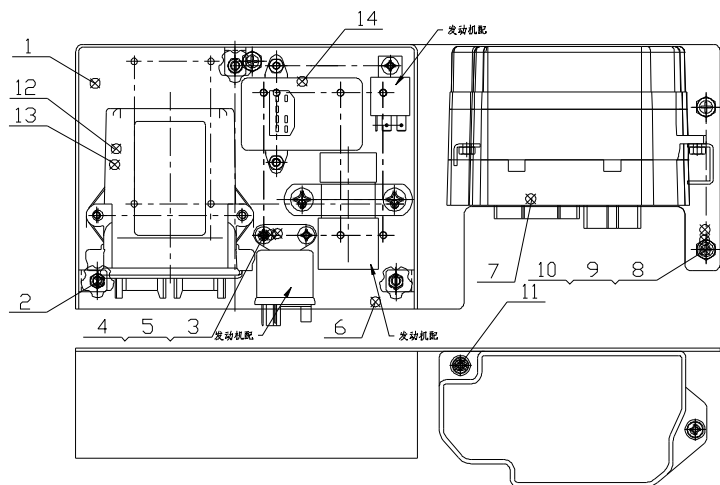

序号 Item	物料码 Code No.	名称 Description	数量 Qty	备注或适用车型 Remarks Or Serial No.
A	XR703-706000-800	电器板总成 Electric board assy	1	包含: 1-14 INC:1-14
1	XR701-706200-800	电器安装板 Electric mounting plate	1	
2	N163-420400-000	螺钉组件 Electric mounting plate	3	
3	G0029P2-005008-00	螺钉 M5×8 Screws M5×8	9	
4	G0097P1-000005-00	垫圈 5 Washer 5	9	
5	G000093-000005-00	垫圈 5 Washer 5	9	
6	XR701-706001-800	盖板 Cover	1	
7	XR701-706100-800	控制盒总成 Control box assy	1	见图 8-1 See fig.8-1
8	G0029P2-008016-00	螺栓 M8×16 Bolt M8×16	3	
9	G0097P1-000008-00	垫圈 8 Washer 8	3	
10	G000093-000008-00	垫圈 8 Washer 8	3	
11	N163-420100-000	螺钉组件 Screw assy	2	
12	R9321-700200-900	感知系统控制器 Perception system controller	1	欧洲感知系统 EUROPE OPS
13	R9321-700200-910	感知系统控制器 Perception system controller	1	澳洲感知系统 AUSTRALIA OPS
14	AS750-700020-000	预热定时器 Warm-up timer	1	

图 10 电器板总成(CE)
Fig.10 Electric board assy(CE)

ⓕ CPQYD50/60/70-XRW57

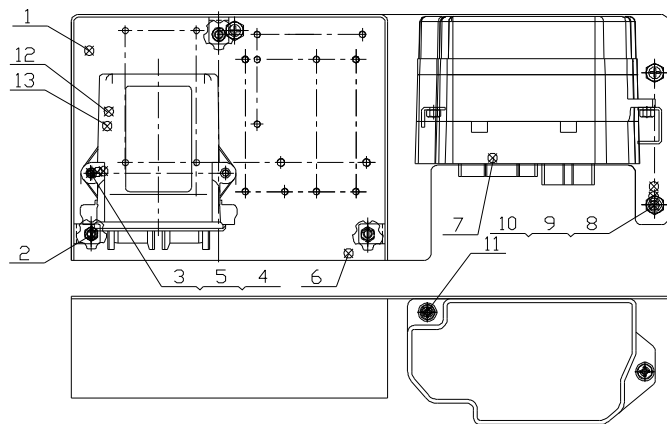

序号 Item	物料码 Code No.	名称 Description	数量 Qty	备注或适用车型 Remarks Or Serial No.
A	XR707-706000-800	电器板总成 Electric board assy	1	包含: 1-13 INC:1-13
1	XR701-706200-800	电器安装板 Electric mounting plate	1	
2	N163-420400-000	螺钉组件 Electric mounting plate	3	
3	G0029P2-005008-00	螺钉 M5×8 Screws M5×8	2	
4	G0097P1-000005-00	垫圈 5 Washer 5	2	
5	G000093-000005-00	垫圈 5 Washer 5	2	
6	XR701-706001-800	盖板 Cover	1	
7	XR707-706100-800	控制盒总成 Control box assy	1	见图 10-1 See fig.10-1
8	G0029P2-008016-00	螺栓 M8×16 Bolt M8×16	3	
9	G0097P1-000008-00	垫圈 8 Washer 8	3	
10	G000093-000008-00	垫圈 8 Washer 8	3	
11	N163-420100-000	螺钉组件 Screw assy	2	
12	R9321-700200-900	感知系统控制器 Perception system controller	1	欧洲感知系统 EUROPE OPS
13	R9321-700200-910	感知系统控制器 Perception system controller	1	澳洲感知系统 AUSTRALIA OPS

图 10-1 控制盒总成(CE)

Fig.10-1
assy(CE)

Control box

Ⓢ CPQYD50/60/70-XRW57

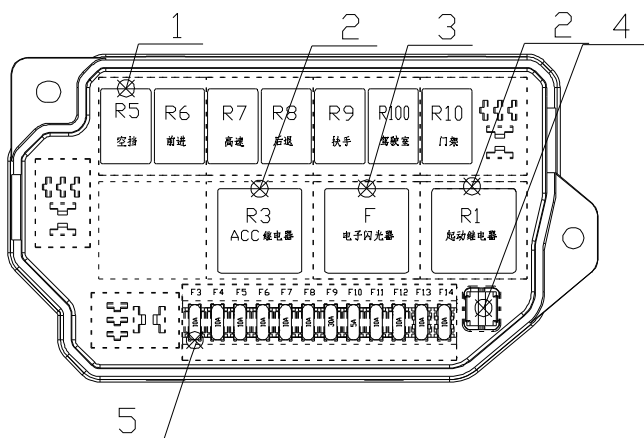

序号 Item	物料码 Code No.	名称 Description	数量 Qty	备注或适用车型 Remarks Or Serial No.
A	XR707-706100-800	控制盒总成 Control box assy	1	
1	XB450-706003-000	通用继电器 Universal relay	6	
2	XB450-706001-000	预热继电器 Preheat relay	2	
3	XF250-706003-000	电子闪光器 Screw assy	1	
4	A300-704003-000	拔片器 Film drawing device	1	
5	0257005_/5A	保险丝5A Fuse 5A	1	控制盒配套 Supply by control box
5	0257010_/10A	保险丝 10A Fuse 10A	10	
5	0257030_/30A	保险丝 30A Fuse 30A	1	

第八部分 驾驶室 Part VIII CAB

- Ⓐ CPCD50/60/70-XRW70 Ⓑ CPCD50/60/70-XRW14 Ⓒ CPCD50/60/70-XRG76 Ⓓ CPCD50/60/70-XRG77 Ⓔ CPCD50/60/70-XRG78
 Ⓕ CPCQD50/60/70-XRW57 Ⓖ CPCD85/100-XRW70 Ⓗ CPCD85/100-XRW14 Ⓘ CPCD85/100-XRG77 Ⓝ CPCD85/100-XRG78
 Ⓚ CPCD50/60/70-XRW70B Ⓛ CPCD85/100-XRW70B Ⓜ CPCD50/60/70-XRW14B Ⓝ CPCD85/100-XRW14B Ⓖ CPCD50/60/70-XRG79
 Ⓟ CPCD85/100-XRG79 Ⓠ CPCD50/60/70-XRW28 Ⓡ CPCD85/100-XRW28 Ⓢ CPCD50/60/70-XRW28B Ⓣ CPCD85/100-XRW28B
 Ⓤ CPCD50/60/70-XRG77-GW Ⓡ CPCD50/60/70-XRG87 Ⓢ CPCD50/60/70-XRG87B Ⓣ CPCD85/100-XRG87 Ⓤ CPCD85/100-XRG87B
 Ⓡ CPCD50/60/70-XRW89 Ⓢ CPCD85/100-XRW89

序号 Item	名称 Description	适用车型 Serial No.	页码 Page
图 1 Fig.1	驾驶室示意图 The cab schematic	全部车型 All models	8-1
图 2 Fig. 2	整体框架系统 Overall frame system	全部车型 All models	8-2
图 3 Fig. 3	前窗系统 Front windows System	全部车型 All models	8-6
图 4 Fig.4	左前门系统 Left front door system	全部车型 All models	8-9
图 5 Fig.5	左后门系统 Left back door system	全部车型 All models	8-13
图 6 Fig.6	右前门系统 Right front door system	全部车型 All models	8-17
图 7 Fig.7	右后门系统 Right back door system	全部车型 All models	8-21
图 8 Fig.8	后窗系统 Rear windows System	全部车型 All models	8-25
图 9 Fig.9	翘板开关 Rocker Switches	全部车型 All models	8-29

图 10 Fig.10	护顶架前窗系统 Overhead guard front windows system	全部车型 All models	8-30
----------------	--	--------------------	------

图 1 驾驶室示意图
Fig. 1 The cab schematic

全部车型
All models



图2 整体框架系统
Fig. 2 Overall frame system

全部车型
All models

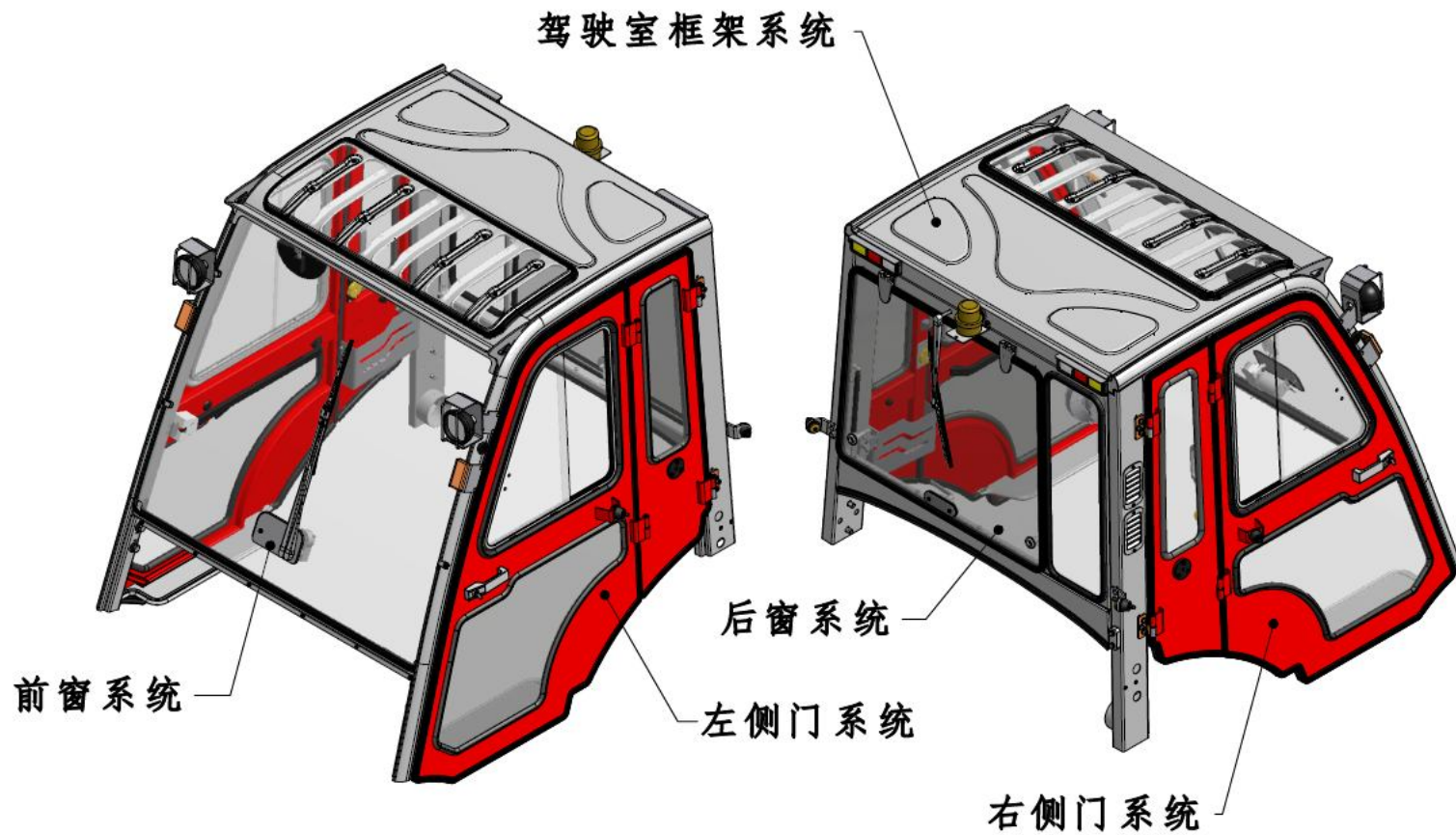

图 2 整体框架系统
Fig. 2 Overall frame system

全部车型
All models

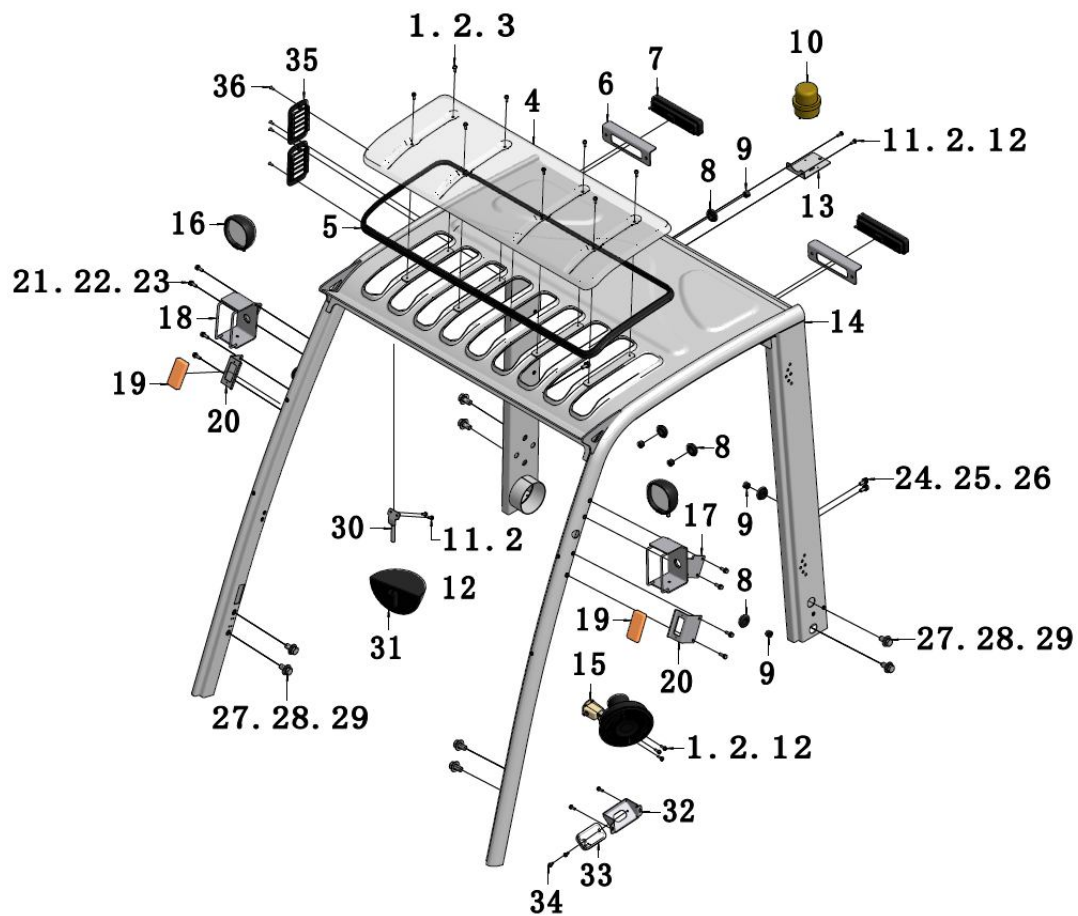
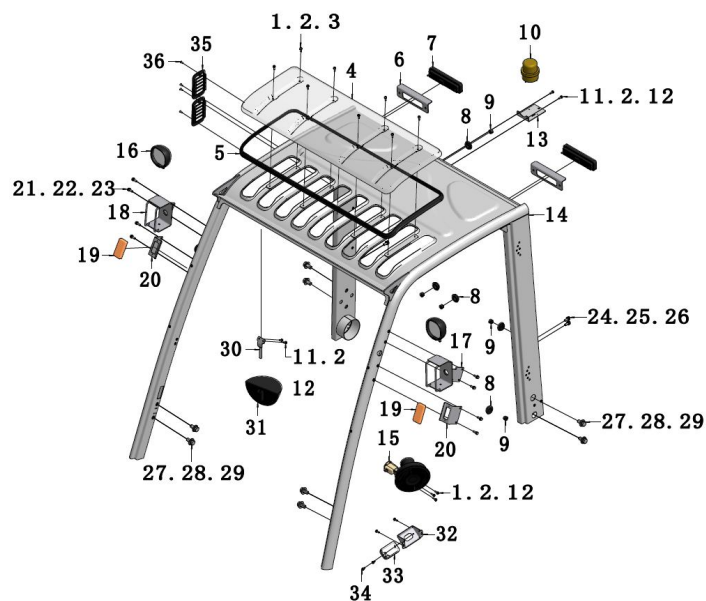

序号 Item	物料码 Part No.	名称 Description	数量 Qty	备注或适用车型 Remarks or Serial No.
1	GT070P2-006020-03	盘头内六角 M6×20 Bolt M6×20	13	X
2	G000093-000006-00	弹垫 6 Spring pads 6	17	
3	G000096-000006-01	加大平垫 6 washer 6	10	X
4	X700-400002-000	天窗板 Sunroof sheet	1	
5	JXJ004-G00-3100	天窗板胶条 X3130 Rubber seal	1	
6	R960-820004-000	后灯架 Rear lamp bracket	2	
7	Ra700-770100-000	后组合灯 Rear lamps	2	
8	RC250-700001-000	前灯线保护套 Protective sleeve	4	
9	RC250-700001-001	灯线护套塞子 Plug	4	
10	JP150-700020-G00	警灯 Warning lamp	1	
11	GT070P2-006016-03	盘头内六角螺钉 M6×16 Bolt M6×16	8	
12	G0097P1-000006-01	平垫 6 washer 6	11	
13	JR960-000041-000	警灯支架 Warning lamp stents	1	
14	JS0XR70-110000-000	驾驶室框架 Cab frame	1	
15	JFS1203-G00	风扇 Fan	1	

图 2 整体框架系统
Fig. 2 Overall frame system

全部车型
All models

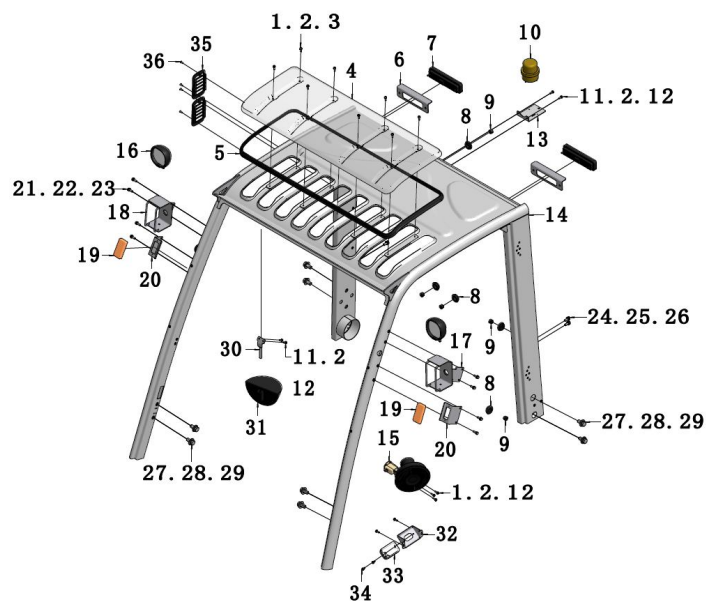

序号 Item	物料码 Part No.	名称 Description	数量 Qty	备注或适用车型 Remarks or Serial No.
16	XR310-760100-000	前大灯 Head lamp assy	2	
17	XF250-761000-620	左前大灯架 Headlamp bracket(Left)	1	
18	XF250-762000-620	右前大灯架 Headlamp bracket(Right)	1	
19	Ra700-760200-000	前小灯 Head little lamp	2	
20	XF250-763000-620	前小灯支架 Head little lamp bracket	2	
21	GT070P2-008020-03	盘头内六角螺钉 M8×20 Bolt M8×20	8	
22	GB / T 93 8	弹垫 8 Spring pads 8	8	
23	G0097P1-000008-01	平垫 8 Washer 8	8	
24	G005783-010025-00	外六角螺栓 M10×25 Bolt M10x25	6	
25	G000093-000010-00	弹垫 10 Spring pads 10	6	
26	G000095-000010-00	平垫 10 Washer 10	6	
27	G005783-016035-00	外六角螺栓 M16×35 Bolt M16x25	6	
28	G000093-000016-00	弹垫 16 Spring pads 16	8	
29	G000095-000016-00	平垫 16 Washer 16	8	
30	J01ME425-000300-000	球面后视镜支架 Spherical mirror bracket	1	

图3 前窗系统
Fig.3 Front windows System

全部车型
All models



图3 前窗系统
Fig.3 Front windows System

全部车型
All models

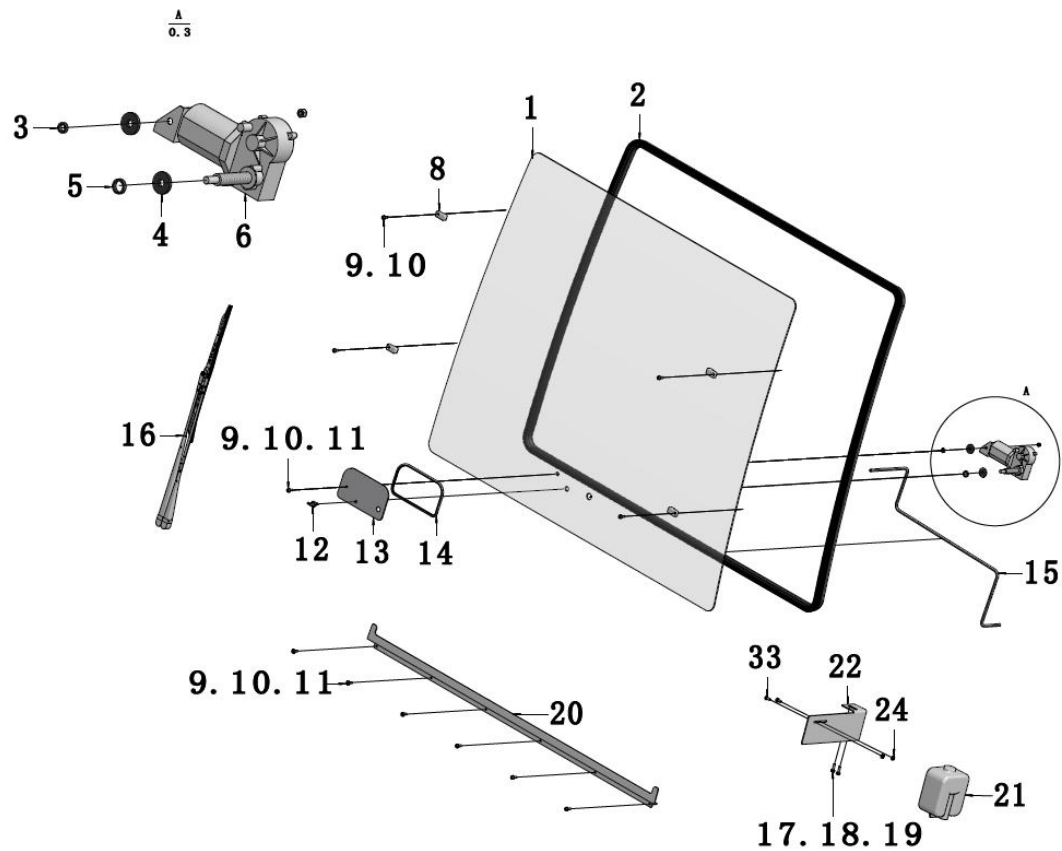
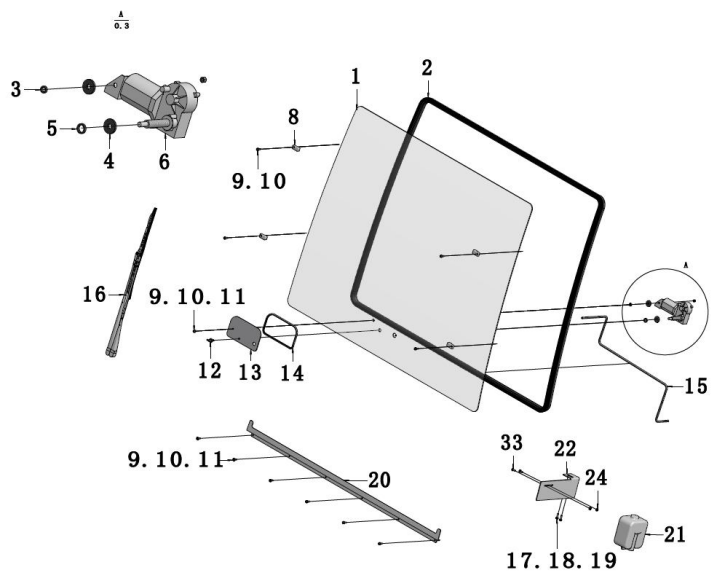

序号 Item	物料码 Part No.	名称 Description	数量 Qty	备注或适用车型 Remarks or Serial No.
1	JS0XR70-000001-G00	前玻璃 Front windshield	1	
2	JXJ006-G00-4920	前窗胶条 X4920 Front windows rubber pad	1	
3	JFJ006-G00	橡胶保护套管 Rubber protective sleeve	1	
4	JXJ016-G00	橡胶垫 Rubber gasket	2	
5	JFJ004-G00	橡胶保护套管 Rubber protective sleeve	1	
6	J35QCD-001100-G00	前雨刮电机 Front wiper motor	1	
7	G000802-000006-01	盖形螺母 M6 Cap nut M6	1	
8	JXF450M-000059-000	压紧块 Keep block	4	
9	GT070P2-006020-03	内六角螺栓 M6×20 Bolt M6×20	9	
10	G000093-000006-01	弹垫 6 Spring pads 6	9	
11	G0097P1-000006-01	平垫 6 Washer 6	5	
12	JPST-200-G00	前喷嘴 Water spray nozzle	1	
13	JMI250-000005-000	板 Plate	1	
14	JXJ014-G00-620	C型胶条×620 C-Sealing strip	1	
15	NO PART NO.	喷水管 Water spray pipe	1	

图 4 左前门系统
Fig. 4 Left front door system

全部车型
All models



图 4 左前门系统
Fig. 4 Left front door system

全部车型
All models

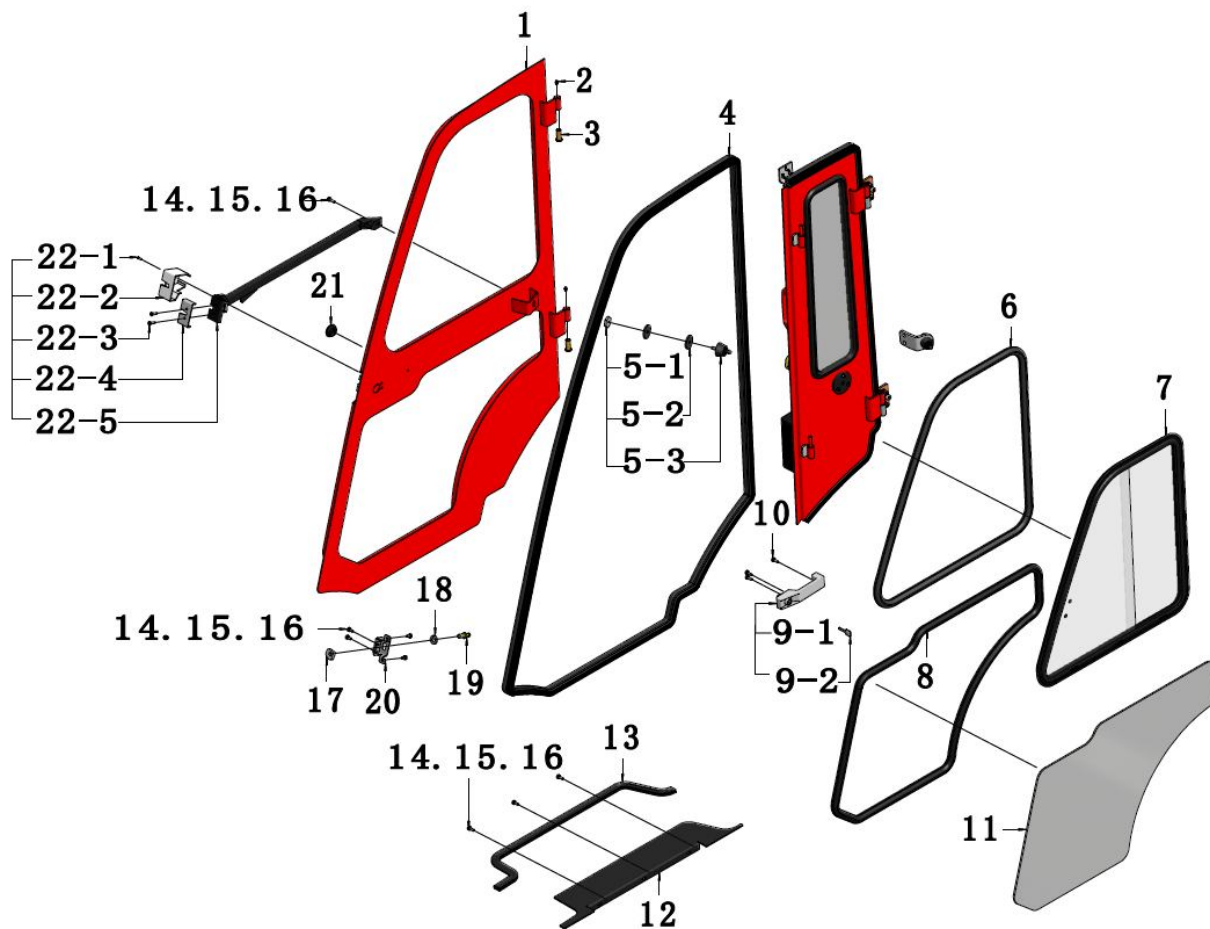
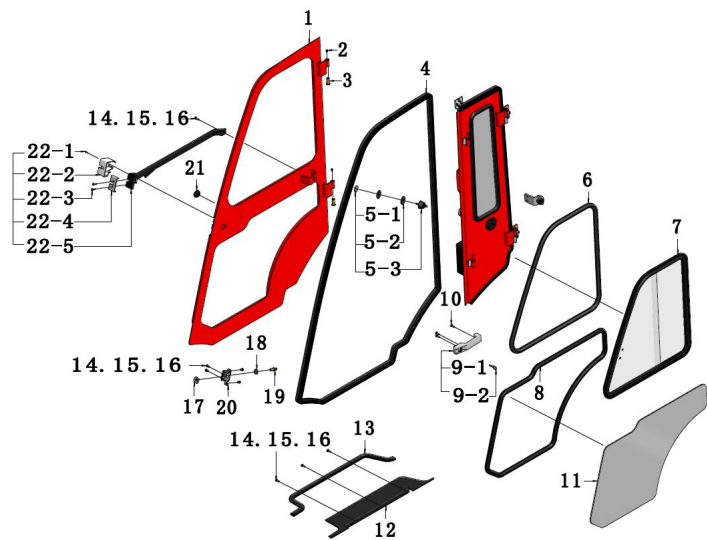

序号 Item	物料码 Part No.	名称 Description	数量 Qty	备注或适用车型 Remarks or Serial No.
1	JS0XR70-210000-000	左前门 Left front door	1	
2	G001152-006000-00	油嘴 Nozzle	2	
3	JX700-910006-G00	铜套 Copper set	2	
4	JXJ006-G00-4907	前门外胶条 X4680 Seal rubber	1	
5	JMX-0011-G00	门吸头 Door suction	1	
5-1	NO PART NO.	吸头 suction	1	
5-2	NO PART NO.	调节橡胶 Adjust rubber	1	
5-3	NO PART NO.	锁紧螺母 Lock nut	1	
6	JXJ002-G00-2703	铝窗胶条 X2530 Seal rubber	1	
7	JS0XR70-220000-G00	左侧铝窗 Left Al windows	1	
8	JXJ002-G00-2603	门下胶条 X2670 Strip	1	
9	JMS-0011-G00	锁把 Door knob	1	
9-1	NO PART NO.	门锁把手 knob	1	
9-2	NO PART NO.	门锁钥匙 Key	1	
10	GT070P2-006012-03	盘头内六角 M6×12 Screw M6×12	3	

图 4 左前门系统
Fig. 4 Left front door system

全部车型
All models

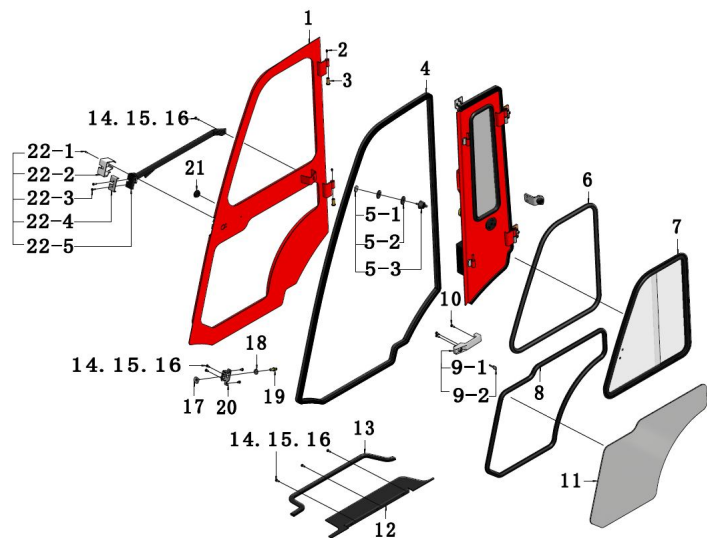

序号 Item	物料码 Part No.	名称 Description	数量 Qty	备注或适用车型 Remarks or Serial No.
11	JS0XR70-000006-G00	左门下玻璃 Glass	1	
12	JS0XR70-200004-000	左侧踏板 Left pedal	1	
13	JXJ004-G00-1001	踏板胶条 X1120 Seal rubber	1	
14	GT070P2-006016-03	盘头内六角 M6×16 Bolt M6×16	7	
15	GB / T 93 6	弹垫 6 Spring pads 6	7	
16	G0097P1-000006-01	加大平垫 6 washer 6	7	
17	14RH-210002	锁紧螺母 Lock nut	1	
18	G000095-000012-00	加大垫片 12 Washer 12	1	
19	JMS-0013-G00	锁柱 Occlusion	1	
20	J00XR30-000051-000	锁座板 Locking seat	1	
21	NO PART NO.	橡胶塞 Rubber plug	1	
22	JMS-0171-G00	左车锁总成 Lock assy, Left	1	
22-1	NO PART NO.	沉头内六角 M5X25 Screw M5X25	1	
22-2	NO PART NO.	左塑料锁壳 Lock case,Left	1	
22-3	NO PART NO.	沉头内六角 M6X25 Screw M6×25	2	

图 5 左后门系统
Fig.5 Left back door system

全部车型
All models



图5 左后门系统
Fig.5 Left back door system

全部车型
All models

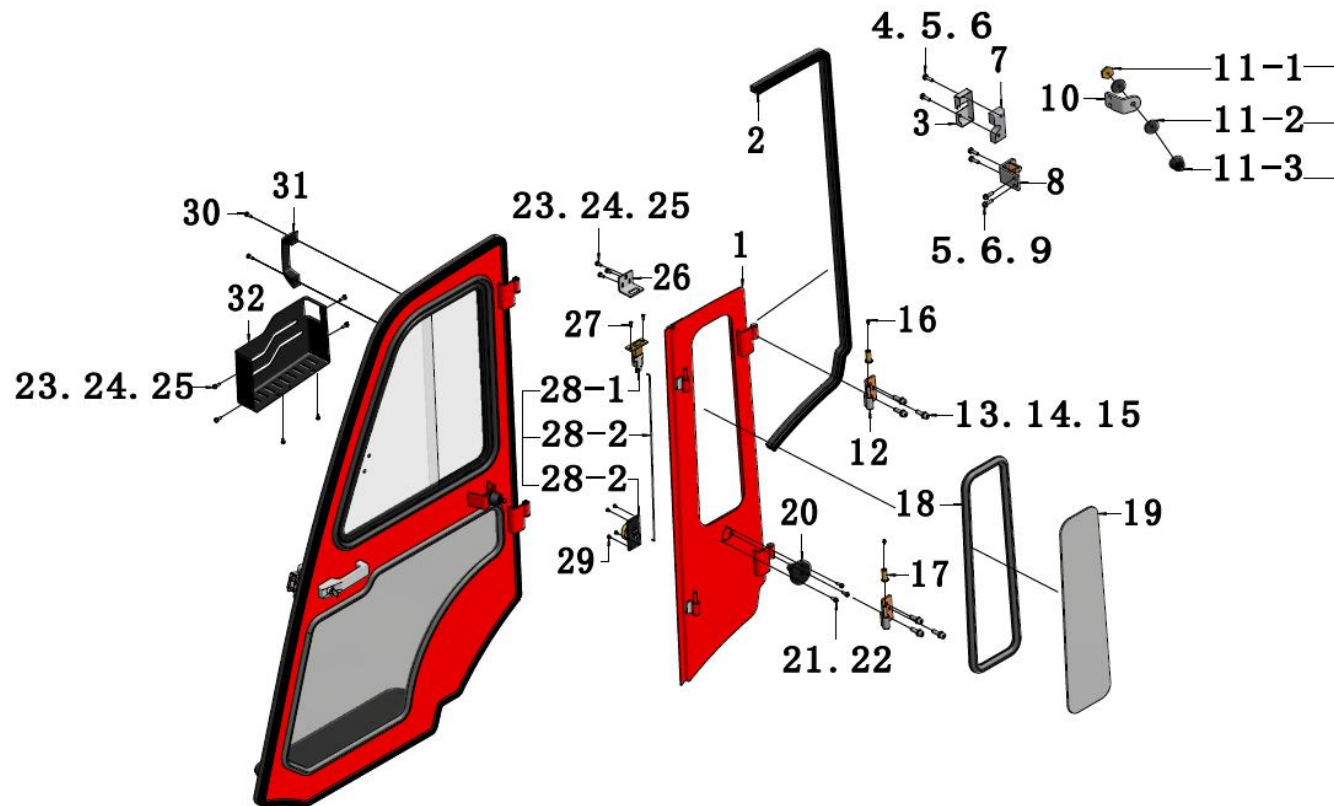
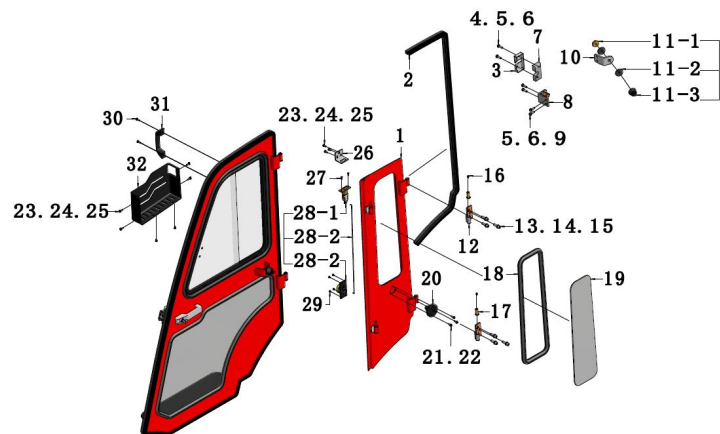

序号 Item	物料码 Part No.	名称 Description	数量 Qty	备注或适用车型 Remarks or Serial No.
1	JS0XR70-230000-000	左后门 left back door	1	
2	JXJ006-G00-1908	后门胶条 X1890 Seal rubber	1	
3	JS0XR45-000055-000	左锁壳 Left lock shell	1	
4	GT070P2-008040-00	盘头内六角 M8×40 Bolt M8×40	2	
5	GB / T 93 8	弹垫 8 Spring pads 8	2	
6	G0097P1-000008-01	平垫 8 washer 8	2	
7	JMS-0062-G00	左锁块 Left lock block	1	
8	JS0XR45-203000-000	后锁座 Rear lock block	1	
9	GT070P2-008016-03	盘头内六角 M8×16 Bolt M8×16	2	
10	JS0XR70-000051-000	限位支架 Limit stent	1	
11	JMX-0011-G00	门吸头 Door suction	1	
11-1	NO PART NO.	吸头 suction	1	
11-2	NO PART NO.	调节橡胶 Adjust rubber	1	
11-3	NO PART NO.	锁紧螺母 Lock nut	1	
12	JS0XR30-200100-000	左铰链座 Left hinge seat	2	

图 5 左后门系统
Fig.5 Left back door system

全部车型
All models

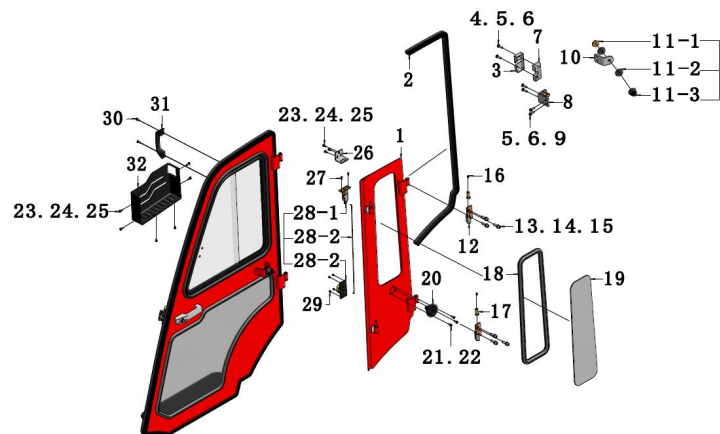

序号 Item	物料码 Part No.	名称 Description	数量 Qty	备注或适用车型 Remarks or Serial No.
13	GT070P1-010030-03	内六角螺栓 M10×30 Bolt M10×30	4	
14	GB / T 93 10	弹垫 10 Spring pads 10	4	
15	G0097P1-000010-01	平垫 10 washer 10	4	
16	G001152-006000-00	油嘴 Nozzle	2	
17	JX700-910006-G00	铜套 Copper set	2	
18	JXJ002-G00-1804	后玻胶条 X1790 Seal rubber	1	
19	JS0XR70-000005-G00	左门后玻璃 After left door glass	1	
20	JMX-0012-G00	门吸座 Absorption of seats	1	
21	GT070P2-006030-03	盘头内六角 M6×30 Bolt M6×30	3	
22	GB / T 96.1 6	加大垫片 6 Washer 6	3	
23	GT070P2-006016-03	盘头内六角 M6x16 Bolt M6x16	9	
24	GB / T 93 6	弹垫 6 Spring pads 6	9	
25	G0097P1-000006-01	平垫 6 washer 6	9	
26	JX700-000005-000	门锁扣板 Door gusset plate	1	
27	GT070P3-005016-02	沉头内六角 M5X16 Screw M5×16	2	

图 5 左后门系统
Fig.5 Left back door system

全部车型
All models

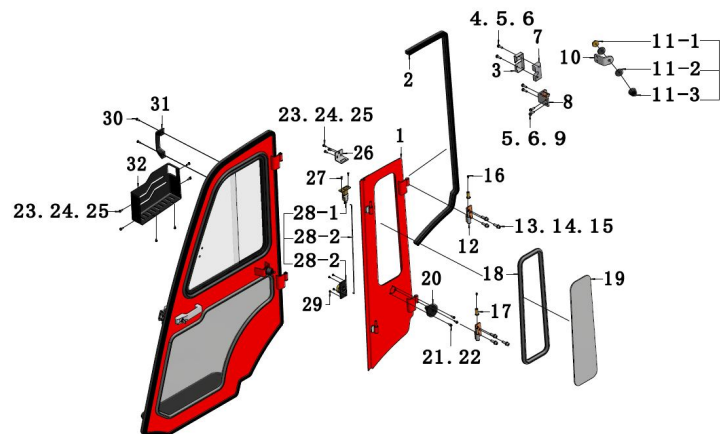

序号 Item	物料码 Part No.	名称 Description	数量 Qty	备注或适用车型 Remarks or Serial No.
28	JMS-021-G00	拉锁总成 Zip assembly	1	
28-1	NO PART NO.	拉锁头 Zip head	1	
28-2	NO PART NO.	圆钢组件 Round steel components	1	
28-3	NO PART NO.	旋钮组件 Knob component	1	
29	GT070P2-006012-03	盘头内六角 M6x12 Bolt M6x12	3	
30	G9074P4-006020-01	组合螺钉 M6x20 Screw assy M6x20	2	
31	A-019901-G00	扶手 Armrest	1	
32	JS0XR70-200002-000	左储物盒 Left store content box	1	

图6 右前门系统
Fig. 6 Right front door system

全部车型
All models



图 6 右前门系统
Fig. 6 Right front door system

全部车型
All models

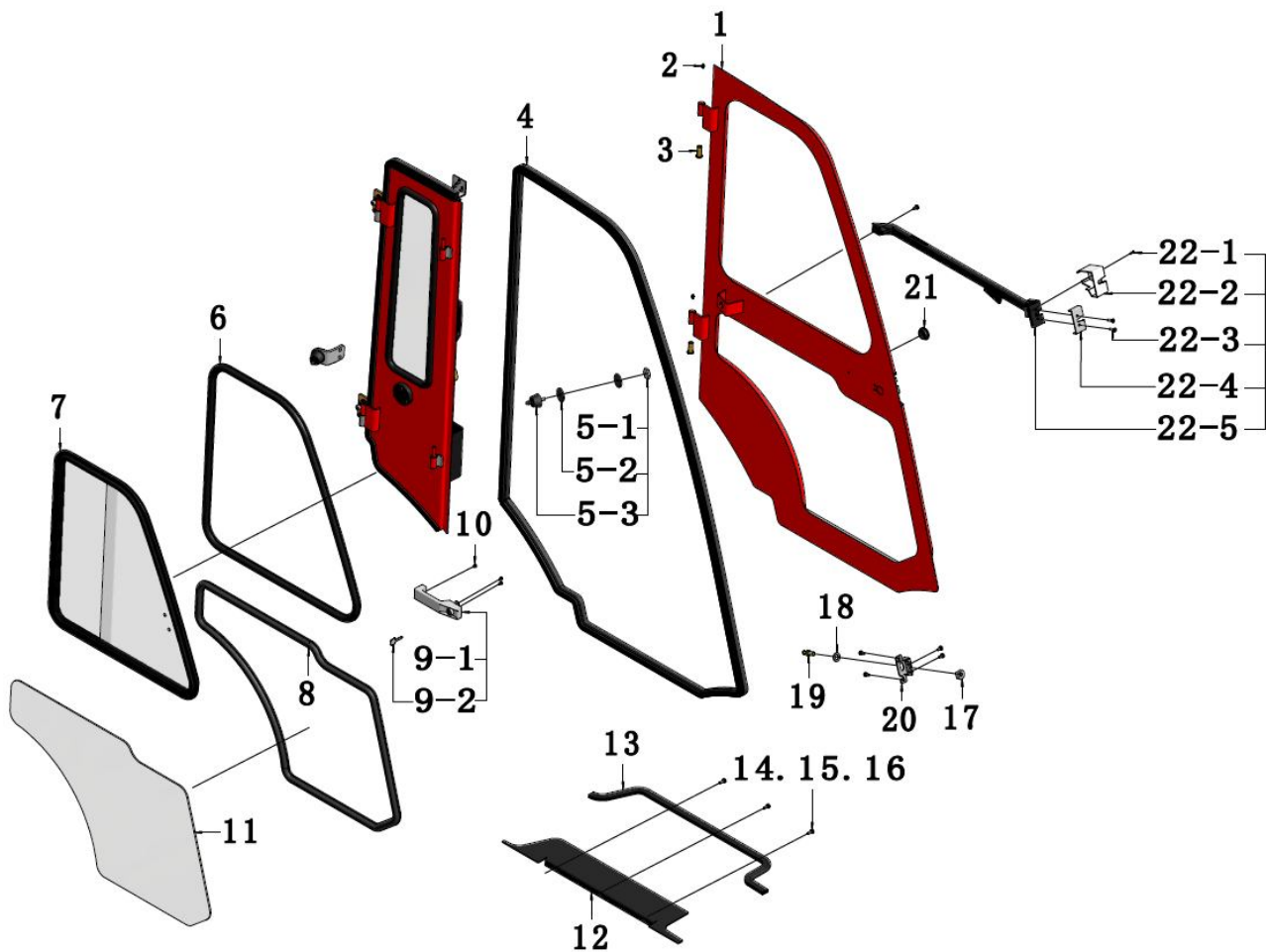
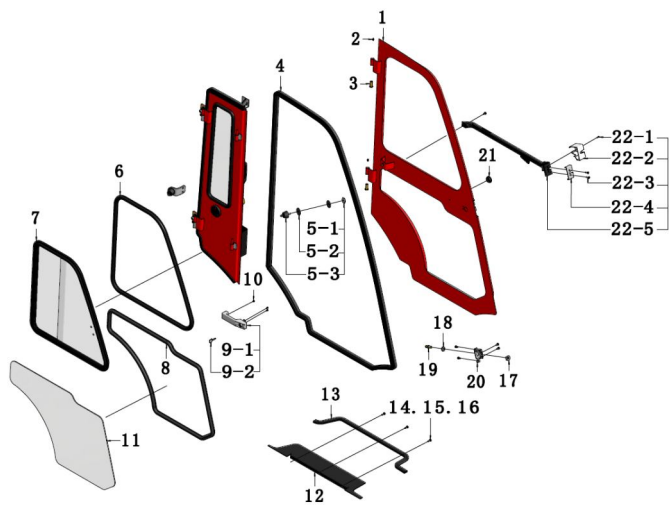

序号 Item	物料码 Part No.	名称 Description	数量 Qty	备注或适用车型 Remarks or Serial No.
1	JS0XR70-310000-000	右前门框架 Rightt front door frame	1	
2	G001152-006000-00	油嘴 Nozzle	2	
3	JX700-910006-G00	铜套 Copper set	2	
4	JXJ006-G00-4907	前门外胶条 X4680 Seal rubber	1	
5	JMX-0011-G00	门吸头 Door suction	1	
5-1	NO PART NO.	吸头 suction	1	
5-2	NO PART NO.	调节橡胶 Adjust rubber	1	
5-3	NO PART NO.	锁紧螺母 Lock nut	1	
6	JXJ002-G00-2703	铝窗胶条 X2530 Seal rubber	1	
7	JS0XR70-320000-G00	右侧铝窗 Right Al windows	1	
8	JXJ002-G00-2603	门下胶条 X2670 Strip	1	
9	JMS-0011-G00	锁把 Door knob	1	
9-1	NO PART NO.	门锁把手 knob	1	
9-2	NO PART NO.	门锁钥匙 Key	1	
10	GT070P2-006012-03	盘头内六角 M6×12 Screw M6×12	3	

图6 右前门系统
Fig. 6 Right front door system

全部车型
All models

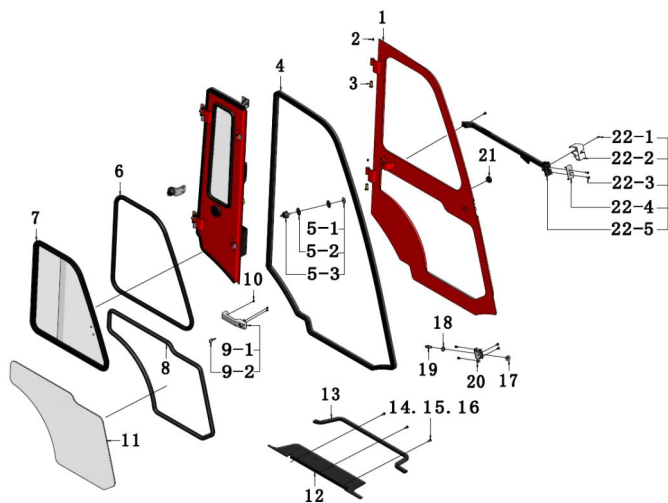

序号 Item	物料码 Part No.	名称 Description	数量 Qty	备注或适用车型 Remarks or Serial No.
11	JS0XR70-000007-G00	右门下玻璃 Glass	1	
12	JS0XR70-300004-000	右侧踏板 Left pedal	1	
13	JXJ004-G00-1001	踏板胶条 X1120 Seal rubber	1	
14	GT070P2-006016-03	盘头内六角 M6×16 Bolt M6×16	7	
15	GB / T 93 6	弹垫 6 Spring pads 6	7	
16	GB / T 96.1 6	加大平垫 6 washer 6	7	
17	14RH-210002	锁紧螺母 Lock nut	1	
18	G000095-000012-00	加大垫片 12 Washer 12	1	
19	JMS-0013-G00	锁柱 Occlusion	1	
20	J00XR30-000051-000	锁座板 Locking seat	1	
21	NO PART NO.	橡胶塞 Rubber plug	1	
22	JMS-0172-G00	右车锁总成 Lock assy, Right	1	
22-1	NO PART NO.	沉头内六角 M5X25 Screw M5X25	1	
22-2	NO PART NO.	左塑料锁壳 Lock case,Left	1	
22-3	NO PART NO.	沉头内六角 M6X25 Screw M6×25	2	

图 7 右后门系统
Fig. 7 Right back door system

全部车型
All models



图7 右后门系统
Fig. 7 Right back door system

全部车型
All models

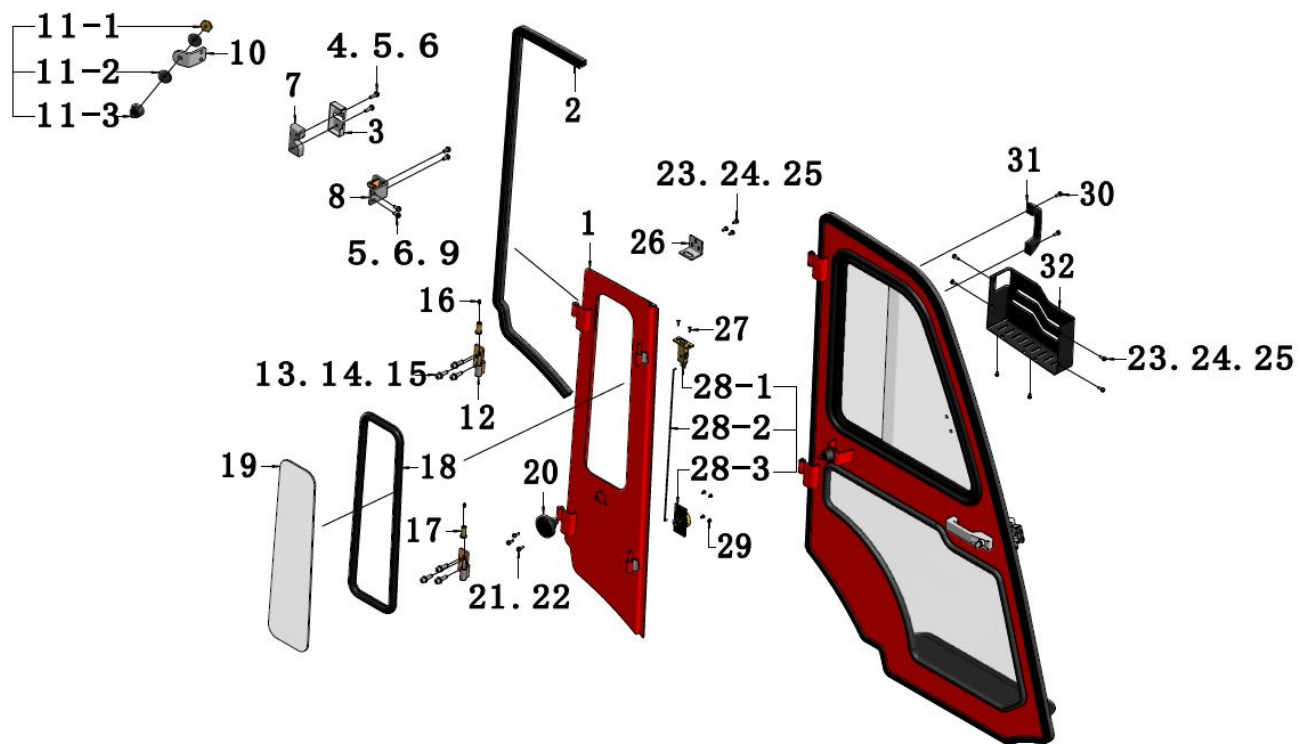
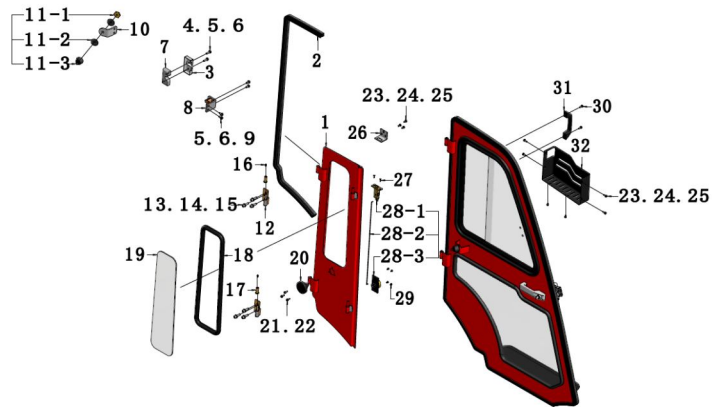

序号 Item	物料码 Part No.	名称 Description	数量 Qty	备注或适用车型 Remarks or Serial No.
1	JS0XR70-330000-000	右后门框架 Right back door frame	1	
2	JXJ006-G00-1908	后门胶条 X1890 Seal rubber	1	
3	JS0XR45-000056-000	右锁壳 Left lock shell	1	
4	GT070P2-008040-00	盘头内六角 M8×40 Bolt M8×40	2	
5	GB / T 93 8	弹垫 8 Spring pads 8	2	
6	G0097P1-000008-01	平垫 8 washer 8	2	
7	JMS-0063-G00	右锁块 Right lock block	1	
8	JS0XR45-203000-000	后锁座 Rear lock block	1	
9	GT070P2-008016-03	盘头内六角 M8×16 Bolt M8×16	2	
10	JS0XR70-000051-000	限位支架 Limit stent	1	
11	JMX-0011-G00	门吸头 Door suction	1	
11-1	NO PART NO.	吸头 suction	1	
11-2	NO PART NO.	调节橡胶 Adjust rubber	1	
11-3	NO PART NO.	锁紧螺母 Lock nut	1	
12	JS0XR30-300100-000	右铰链座 Right hinge seat	2	

图7 右后门系统
Fig. 7 Right back door system

全部车型
All models

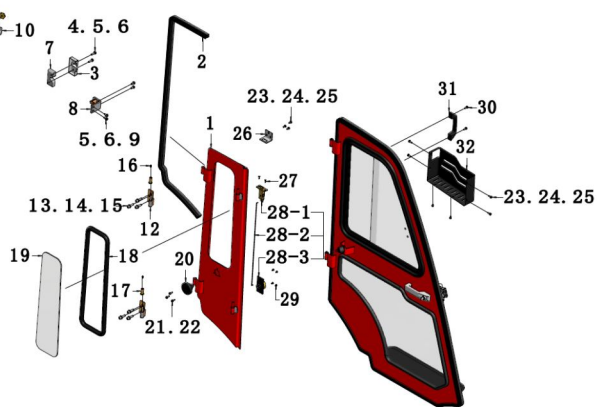

序号 Item	物料码 Part No.	名称 Description	数量 Qty	备注或适用车型 Remarks or Serial No.
13	GT070P1-010030-03	内六角螺栓 M10×30 Bolt M10×30	4	
14	GB / T 93 10	弹垫 10 Spring pads 10	4	
15	G0097P1-000010-01	平垫 10 washer 10	4	
16	G001152-006000-00	油嘴 Nozzle	2	
17	JX700-910006-G00	铜套 Copper set	2	
18	JXJ002-G00-1804	后玻胶条 X1790 Seal rubber	1	
19	JS0XR70-000010-G00	右门后玻璃 After right door glass	1	
20	JMX-0012-G00	门吸座 Absorption of seats	1	
21	GT070P2-006030-03	盘头内六角 M6×30 Bolt M6×30	3	
22	GB / T 96.1 6	加大垫片 6 Washer 6	3	
23	GT070P2-006016-03	盘头内六角 M6x16 Bolt M6x16	9	
24	GB / T 93 6	弹垫 6 Spring pads 6	9	
25	G0097P1-000006-01	平垫 6 washer 6	9	
26	JX700-000005-000	门锁扣板 Door gusset plate	1	
27	GT070P3-005016-02	沉头内六角 M5X16 Screw M5×16	2	

图 7 右后门系统
Fig. 7 Right back door system

全部车型
All models

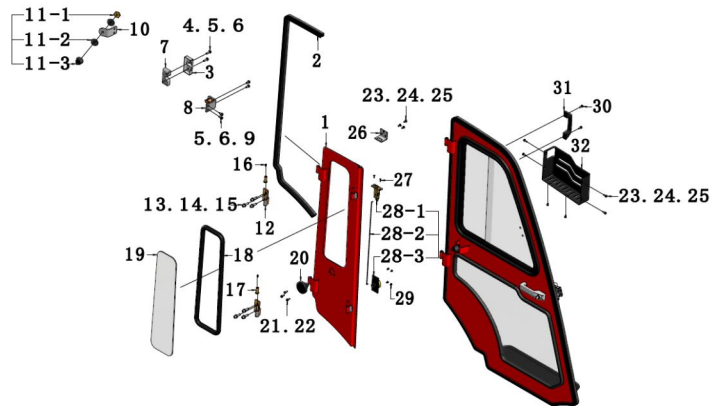

序号 Item	物料码 Part No.	名称 Description	数量 Qty	备注或适用车型 Remarks or Serial No.
28	JMS-022-G00	拉锁总成 Zip assembly	1	
28-1	NO PART NO.	拉锁头 Zip head	1	
28-2	NO PART NO.	圆钢组件 Round steel components	1	
28-3	NO PART NO.	旋钮组件 Knob component	1	
29	GT070P2-006012-03	盘头内六角 M6x12 Bolt M6x12	3	
30	G9074P4-006020-01	组合螺钉 M6x20 Screw assy M6x20	2	
31	A-019901-G00	扶手 Armrest	1	
32	JS0XR70-300002-000	右储物盒 Right store content box	1	

图 8 后窗系统
Fig.8 Rear windows System

全部车型
All models



图 8 后窗系统
Fig.8 Rear windows System

全部车型
All models

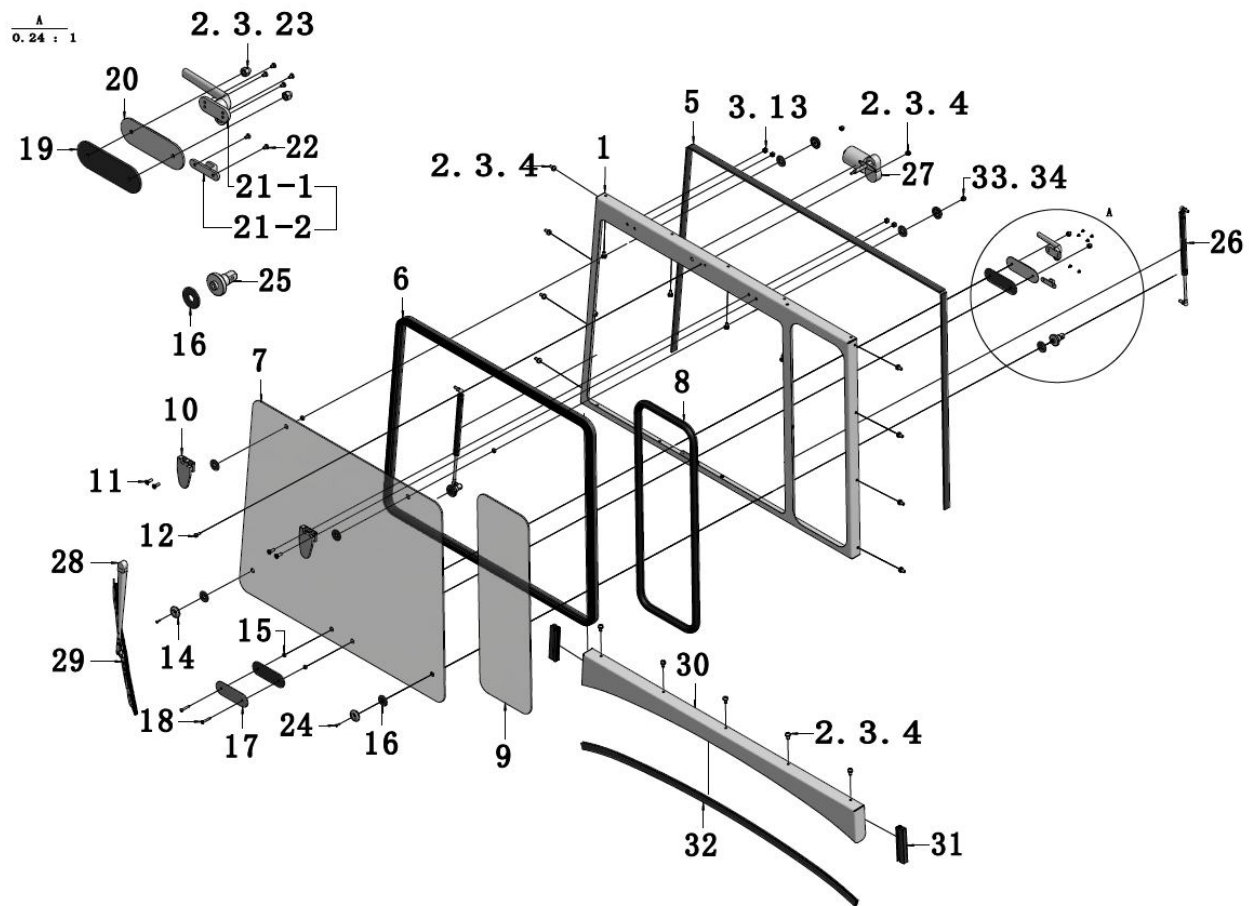
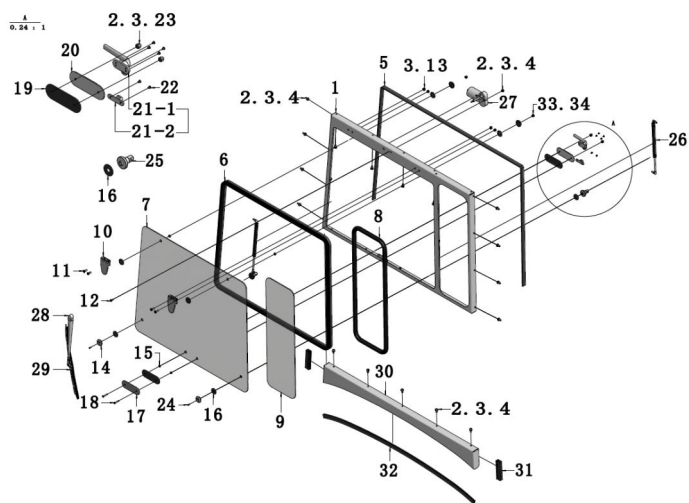

序号 Item	物料码 Part No.	名称 Description	数量 Qty	备注或适用车型 Remarks or Serial No.
1	JS0XR70-410000-000	后窗框架 Windows frames,Rear	1	
2	GT070P2-006016-03	盘头内六角 M6×16 Bolt M6×16		
3	GB / T 93 6	弹垫 6 Spring pads 6		
4	G0097P1-000006-01	平垫 6 washer 6		
5	JXJ018-G00-3200	防水绒条 X3050 Sealing strip	1	
6	208500040070	后立玻璃 X3530 Sealing strip	1	
7	JS0XR70-000002-G00	后玻璃 After windshield	1	
8	208500040071	立玻胶条 X2150 Sealing strip	1	
9	JS0XR70-000004-G00	后立玻璃 Small glass, After	1	
10	JCJL-010-G00	后窗铰链 Hinge, Rear windows	2	
11	GT070P3-006020-02	螺钉 M6×20 Screw M6×20	4	
12	GB / T 802 M6	盖型螺母 M6 Cap Nut M6	5	
13	GB / T 96.1 6	加大垫片 6 Washer 6	1	
14	JR960-000039-000	压紧盖 Clamping cap	4	
15	JFJ005-G00	橡胶保护套管 Protective sleeve	6	

图 8 后窗系统
Fig.8 Rear windows System

全部车型
All models

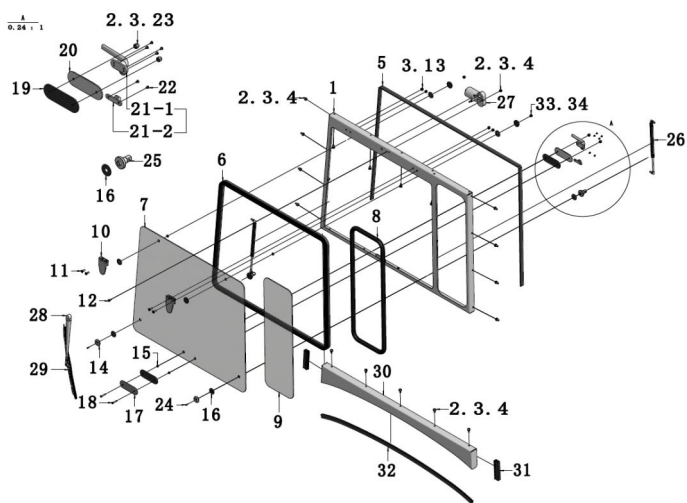

序号 Item	物料码 Part No.	名称 Description	数量 Qty	备注或适用车型 Remarks or Serial No.
16	JXJ016-G00	橡胶垫圈 Rubber gasket	8	
17	JR960-000020-000	垫板 Plate	1	
18	GT070P2-006030-03	盘头内六角 M6×30 Screw M6×30	2	
19	JR960-000019-000	橡胶垫 Rubber gasket	2	
20	JR960-004000-000	后窗把手座 Armrest base	1	
21	JCS-003-G00	后窗锁 Bock	1	
21-1	NO PORT NO.	后把手 Bock	1	
21-2	NO PORT NO.	后把手座 Rear handle	1	
22	GT070P2-004008-03	盘头内六角螺钉 M4×8 Screw M4×8	6	
23	G006170-000006-02	螺母 M6 Nut M6	2	
24	GT070P3-008025-02	沉头内六角螺钉 M8×25 Screw M8×25	2	
25	JR960-000040-000	气弹簧连接件 Air Spring Connections	2	
26	YQL410-180-100N	后窗气弹簧 Spring	1	
27	JA300-001100-G00	后雨刮电机 Wiper motor	1	选配 Optional
28	JR480A-002200-G00	雨刮杆 Wiper rod	1	选配 Optional

图 10 护顶架前窗系统
Fig.10 Overhead guard front windows system

全部车型
All models

序号 Item	物料码 Part No.	名称 Description	数量 Qty	备注或适用车型 Remarks or Serial No.
1	JS0XR70-000001-620	前挡风玻璃 Front glass	1	
1	JS0XR70-000001-625	前挡风玻璃 Front glass	1	护顶架降低 160mm 时装 use for overhead guard reduce 160mm
2	JXJ002-G00-6200	十字胶条 x6200 Sealing strip	1	
3	JXJ011-G00-2000	大泡胶条 x2000 Sealing strip	2	
4	JS0XR70-100001-620	前挡框架 Front block framework	1	
4	JS0XR70-100001-625	前挡框架 Front block framework	1	护顶架降低 160mm 时装 use for overhead guard reduce 160mm
5	GB/T9074.4-1988-6×16	组合螺钉 M6×16 Screw assy M6×16	7	
6	JS0XR70-000055-000	水壶支架 Kettle support	1	喷水选配 Spray water optional
7	GB/T9074.4-M6x16	盘头内六角组合螺栓 M6x16 Bolt M6x16	2	喷水选配 Spray water optional
8	JPSH-100-G00	喷水壶 12V watering can 12V	1	12v 选用 Use for 12V
8	JPSH-200-G00	喷水壶 24V watering can 24V	1	24v 选用 Use for 24V
9	JPSG001-G00-1600	喷水管×1600 Spray pipe ×1600	1	
10	JXF450-001100-G00	前雨刮电机 12V Front wiper motor 12v	1	12v 选用 Use for 12V
10	J35QCD-001100-G00	前雨刮电机 24V Front wiper motor 24v	1	24v 选用 Use for 24V
11	GB/T95-2002-6	平垫 6 Washer 6	2	

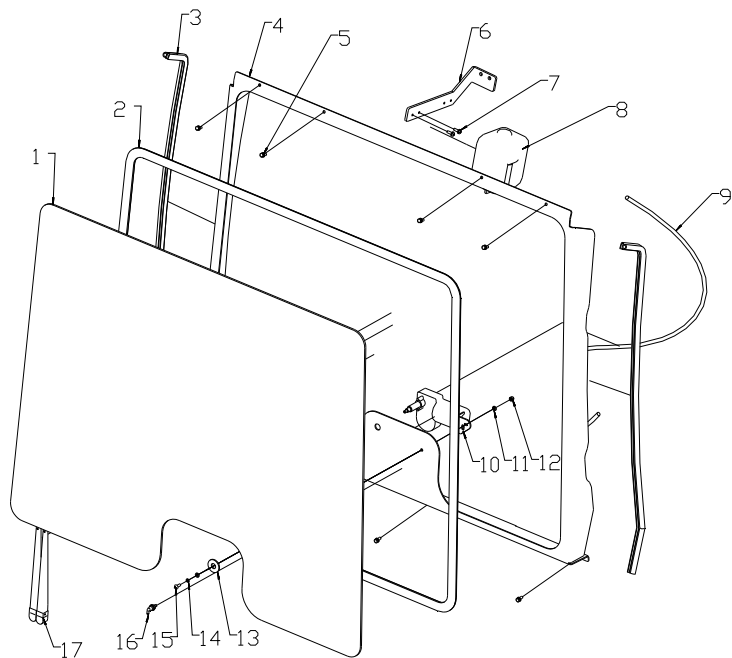



杭叉集团股份有限公司
HANGCHA GROUP CO., LTD.

全国客服热线：400-884-7888

- 地址：中国浙江省杭州市临安区相府路 666 号
- 电话：0571-88926666（总机号）85191117
- 传真：0571-85131772 ■ 邮编：311305
- 网站：<http://www.zjhc.cn> ■ 电子邮件：sales@zjhc.cn

- Address For: OVERSEAS USERS
- Address: 666 Xiangfu Road, Lin'an, Hangzhou, Zhejiang, China
- ZIP: 311305
- Fax: 0086-571-88926789 0086-571-88132890
- Web: <http://www.hcforlift.com> ■ E-mail: sales@hcforlift.com